

Hazard Identification		
ref	hazard	date

**Colour Key**

- Warehouse
- Office
- Circulation
- Ancillary
- Storage / Services

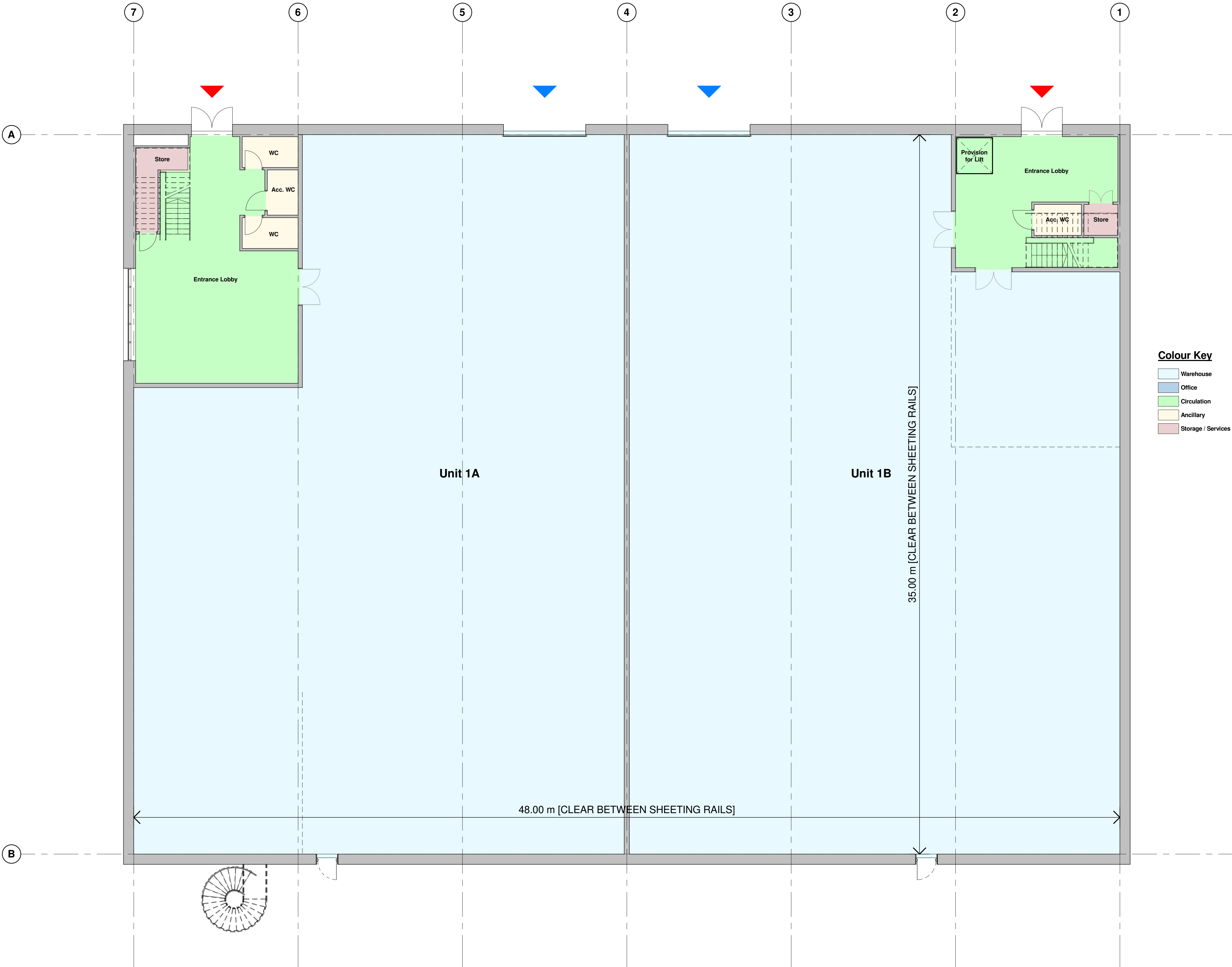

P4	Wall Bike Rack Updated	AC	11.10.21	DC
P3	Layout Updated	BC	06.09.21	DC
P2	Update Issue	BC	19.08.21	DC
P1	First Issue	BC	29.07.21	DC

Rev	Revision Details	Drawn	Date	Checked

**C4 Projects**

Quayside,  
Wilderspool Business Park,  
Stockton Heath,  
Warrington,  
Cheshire,  
WA4 6HL,  
t: 01552 751 852  
e: info@c4projects.co.uk  
www.c4projects.co.uk

Project Management • Architecture • Building Surveying • Cost Consultancy

**Client**  
WUKPG

**Project**  
Vauxhall Industrail Estate  
Stockport

**Drawing Title**  
Unit 1 - Proposed Ground GA Plan



Drawing Status

INFORMATION

This drawing is © C4 Projects and is not to be copied, reproduced or re-distributed either in whole or in part without the prior written permission of the originator.

The originator shall have no responsibility for any liability, loss, cost, damage or expense arising from or relating to any use of this document other than for its intended purpose on this project.

This drawing shall be read in conjunction with all other relevant drawings, specifications and associated documentation. Any discrepancies, errors or omissions are to be reported to the originator before proceeding with work.

All dimensions are to be checked on site by the contractor prior to proceeding with any work. This drawing shall not be scaled to ascertain any dimensions, work to figured dimensions only.

**DISCLAIMER**  
When this drawing is issued in CAD, it is an uncontrolled version issued for information only, to enable the recipient to prepare their own documents/ drawings for which they are solely responsible.

**SOFTWARE INTEROPERABILITY**  
C4 Projects prepared this drawing using Autodesk REVIT Architecture.

C4 Projects does not accept liability for any loss or degradation of any information held in the drawing resulting from the translation from the original file format to any other file format or from the recipient's reading of it in any other programme.

Hazard Identification		
ref	hazard	date

Colour Key

Warehouse
Office
Circulation
Ancillary
Storage / Services



P3 Layout Updated	BC	06.09.21	DC
P2 Update Issue	BC	19.08.21	DC
P1 First Issue	BC	29.07.21	DC

Rev	Revision Details	Drawn	Date	Checked
-----	------------------	-------	------	---------

**C4 Projects**  
Quayside,  
Wilderspool Business Park,  
Stockton Heath,  
Warrington,  
Cheshire,  
WA4 6HL,  
t: 01552 751 852  
e: info@c4projects.co.uk  
www.c4projects.co.uk

Project Management • Architecture • Building Surveying • Cost Consultancy

Client  
WUKPG

Project  
Vauxhall Industrail Estate  
Stockport

Drawing Title  
Unit 1 - Proposed First Floor GA Plan

Status Purpose of Issue  
S2 SUITABLE FOR INFORMATION

Drawn by	BC	Created	July 21
----------	----	---------	---------

C4 Job no.	21093	Scale	1 : 100 @ A1
------------	-------	-------	--------------

Drg no.	21093-C4P-V1-01-DR-A-2002	Rev	P3
---------	---------------------------	-----	----

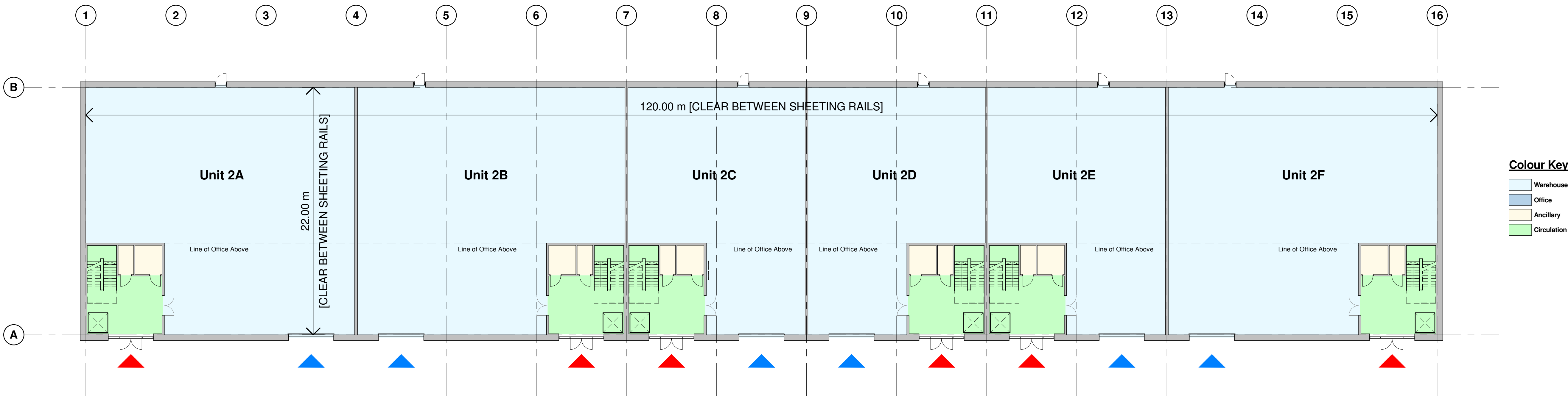

1 20-00\_GA Plan as Proposed - Ground Floor Plan  
1 : 200

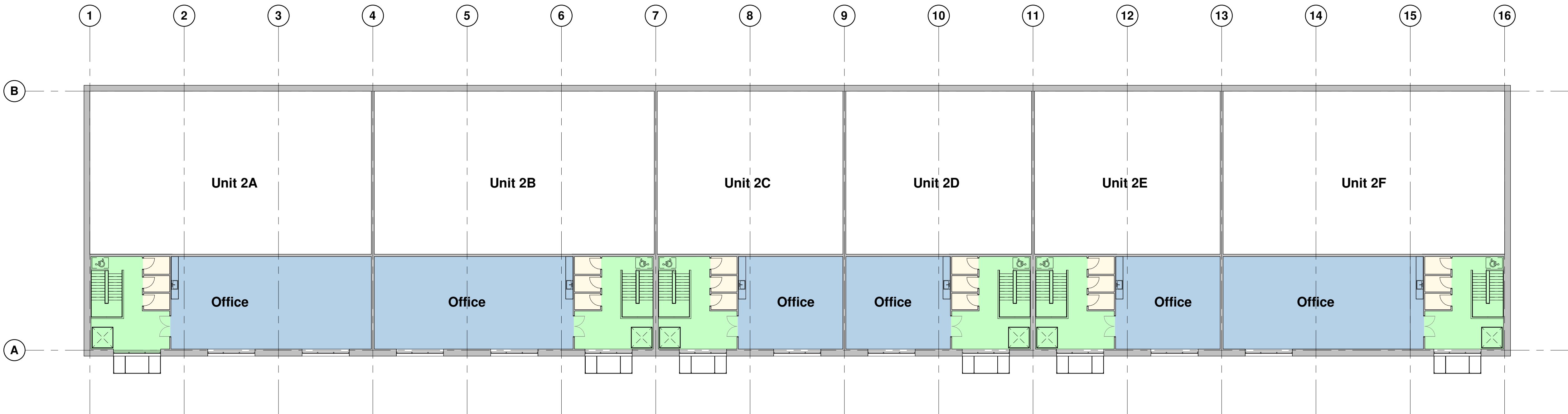

2 20-01\_GA Plan as Proposed - First Floor Plan  
1 : 200

P5	Wall Bike Rack Updated	AC	11.10.21	DC
P4	Layout Updated	BC	06.09.21	DC
P3	Update Issue	BC	19.08.21	DC
P2	First Floor Added	BC	30.07.21	DC
P1	First Issue	BC	29.07.21	DC
Rev	Revision Details	Drawn	Date	Checked

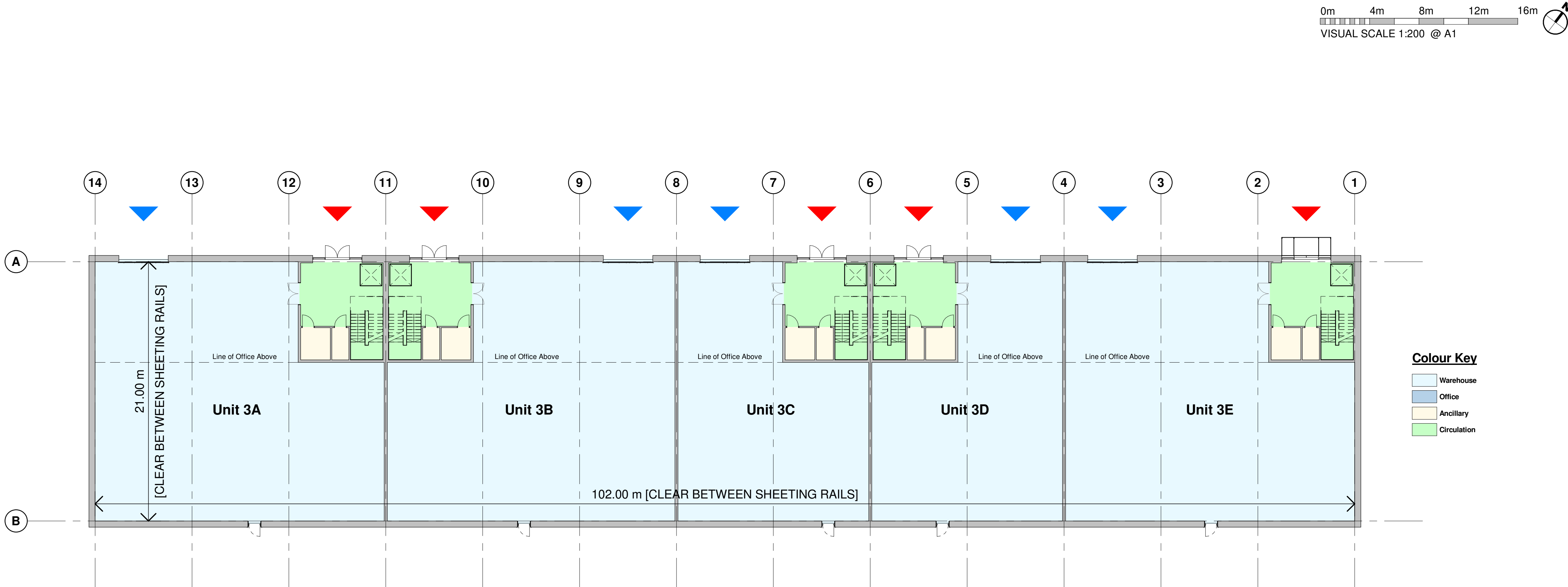

1 20-00\_GA Plan as Proposed - Ground Floor Plan  
1 : 200

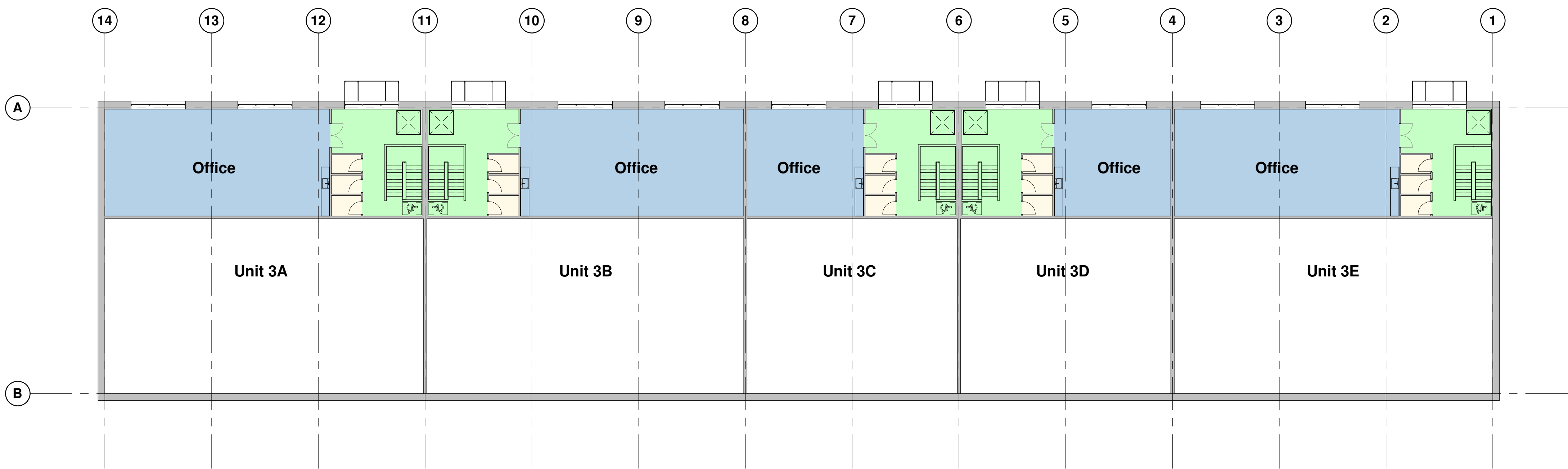

2 20-01\_GA Plan as Proposed - First Floor Plan  
1 : 200

Drawing Status

This drawing is © C4 Projects and is not to be copied, reproduced or re-distributed either in whole or in part without the prior written permission of the originator.

The originator shall have no responsibility for any liability, loss, cost, damage or expense arising from or relating to any use of this document other than for its intended purpose on this project.

This drawing shall be read in conjunction with all other relevant drawings, specifications and associated documentation. Any discrepancies, errors or omissions are to be reported to the originator before proceeding with work.

All dimensions are to be checked on site by the contractor prior to proceeding with any work. This drawing shall not be scaled to ascertain any dimensions, work to figured dimensions only.

INFORMATION

**DISCLAIMER**  
When this drawing is issued in CAD, it is an uncontrolled version issued for information only, to enable the recipient to prepare their own documents/drawings for which they are solely responsible.

**SOFTWARE INTEROPERABILITY**  
C4 Projects prepared this drawing using Autodesk REVIT Architecture.

C4 Projects does not accept liability for any loss or degradation of any information held in the drawing resulting from the translation from the original file format to any other file format or from the recipient's reading of it in any other programme.

Hazard Identification		
ref	hazard	date

Colour Key

Warehouse

Office

Ancillary

Circulation

P5	Wall Bike Rack Updated	AC	11.10.21	DC
P4	Layout Updated	BC	06.09.21	DC
P3	Update Issue	BC	19.08.21	DC
P2	First Floor Added	BC	30.07.21	DC
P1	First Issue	BC	29.07.21	DC

Rev	Revision Details	Drawn	Date	Checked

C4 Projects

Quayside,  
Wilderspool Business Park,  
Stockton Heath,  
W44 6HL,  
t: 01552 751 852  
e: info@c4projects.co.uk  
www.c4projects.co.uk

Project Management • Architecture • Building Surveying • Cost Consultancy

Client  
WUKPG

Project  
Vauxhall Industrial Estate  
Stockport

Drawing Title  
Unit 3 - Proposed Ground & First Floor GA Plan

Status Purpose of Issue

S2 SUITABLE FOR INFORMATION

Drawn by

BC

Created

July 21

C4 Job no.

21093

Scale

1 : 200

@ A1

Dwg no.

21093-C4P-V3-ZZ-DR-A-2001

Rev

P5



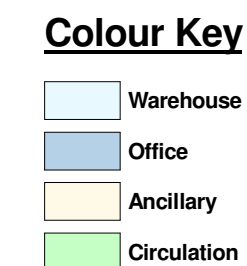
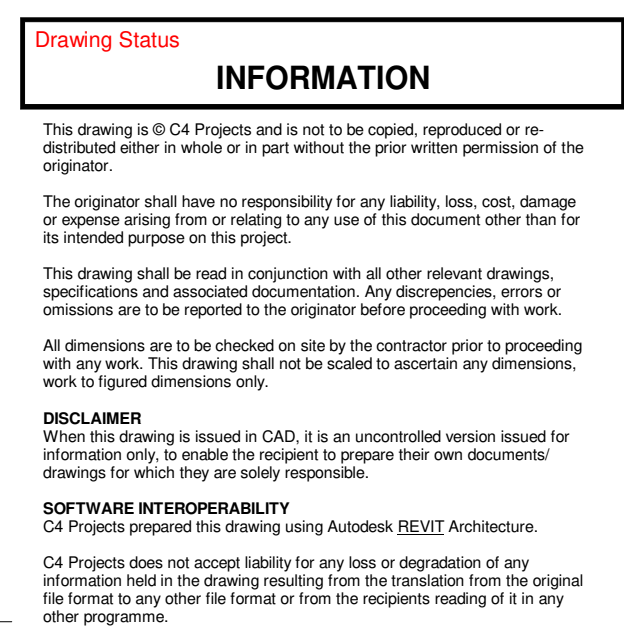

P5	Wall Bike Rack Updated	AC	11.10.21	DC
P4	Layout Updated	BC	06.09.21	DC
P3	Update Issue	BC	19.08.21	DC
P2	First Floor Added	BC	30.07.21	DC
P1	First Issue	BC	29.07.21	DC
Rev	Revision Details	Drawn	Date	Checked



Drawing Title

Unit 4 - Proposed Ground & First Floor GA Plan

Drawn by	BC	Created	July 21
C4 Job no.	21093	Scale	1 : 200 @ A1

Drg no. 21093-C4P-V4-ZZ-DR-A-2001	Rev P5
--------------------------------------	-----------

20-01\_GA Plan as Proposed - First Floor Plan  
1 : 200

**Colour Key**

- Warehouse
- Office
- Ancillary
- Circulation

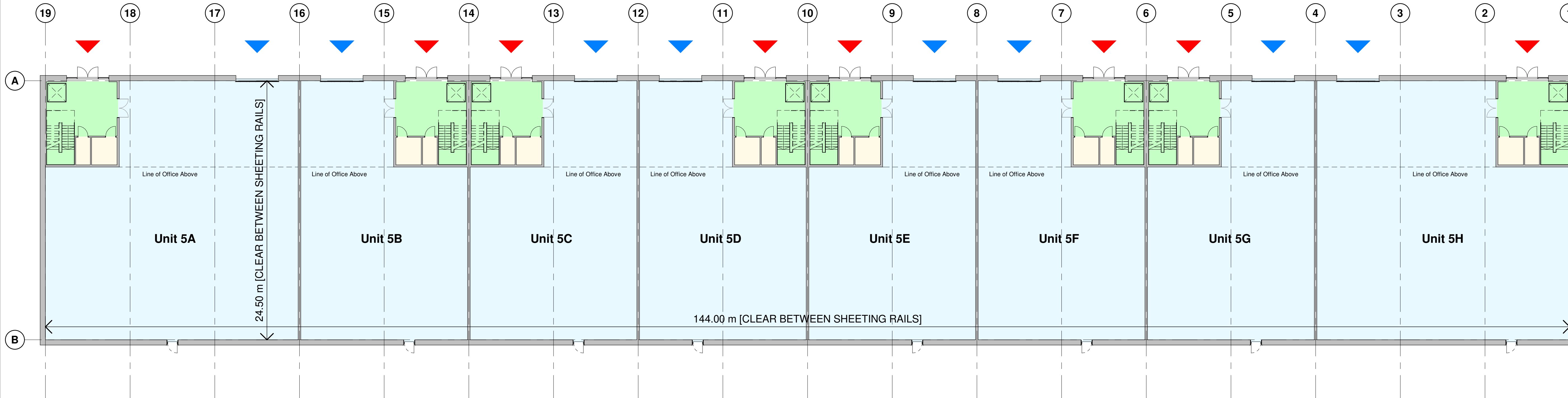

1 20-00\_GA Plan as Proposed - Ground Floor Plan  
1 : 200

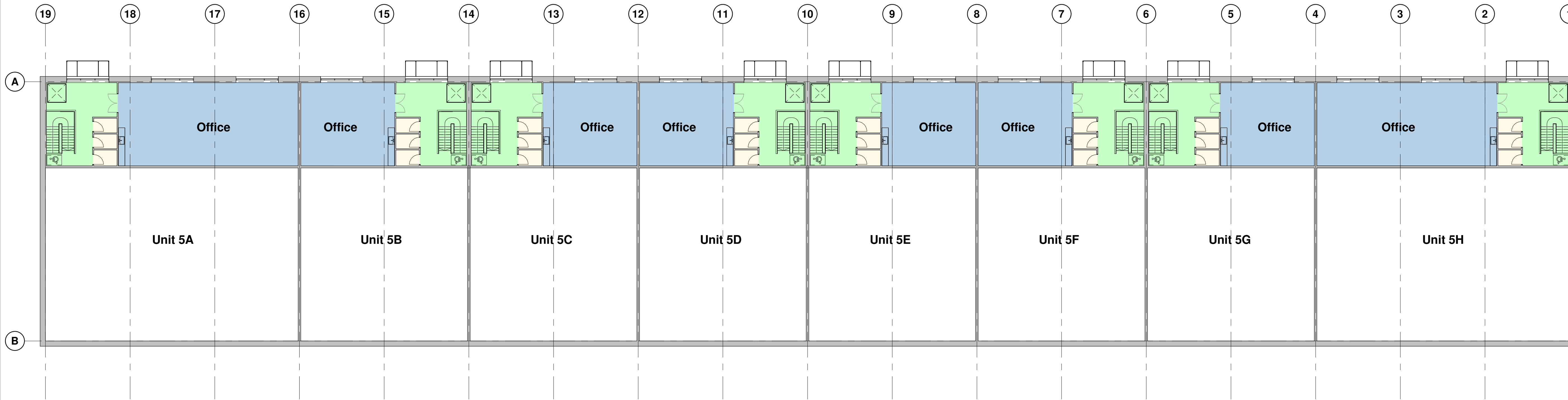

2 20-01\_GA Plan as Proposed - First Floor Plan  
1 : 200

P5	Wall Bike Rack Updated	AC	11.10.21	DC
P4	Layout Updated	BC	06.09.21	DC
P3	Update Issue	BC	19.08.21	DC
P2	First Floor Added	BC	30.07.21	DC
P1	First Issue	BC	29.07.21	DC
Rev	Revision Details	Drawn	Date	Checked

**C4 Projects**

Quayside,  
Wilderspool Business Park,  
Stockton Heath,  
W44 6HL,  
t: 01552 751 852  
e: info@c4projects.co.uk  
www.c4projects.co.uk

Project Management • Architecture • Building Surveying • Cost Consultancy

**Client**  
WUKPG

**Project**  
Vauxhall Industrail Estate  
Stockport

**Drawing Title**  
Unit 5 - Proposed Ground & First Floor GA Plan

**Status Purpose of Issue**  
S2 SUITABLE FOR INFORMATION

**Drawn by** BC **Created** July 21  
**C4 Job no.** 21093 **Scale** 1 : 200 **@** A1

**Drg no.** 21093-C4P-V5-ZZ-DR-A-2001 **Rev** P5



Drawing Status

**INFORMATION**

This drawing is © C4 Projects and is not to be copied, reproduced or re-distributed either in whole or in part without the prior written permission of the originator.

The originator shall have no responsibility for any liability, loss, cost, damage or expense arising from or relating to any use of this document other than for its intended purpose on this project.

This drawing shall be read in conjunction with all other relevant drawings, specifications and associated documentation. Any discrepancies, errors or omissions are to be reported to the originator before proceeding with work.

All dimensions are to be checked on site by the contractor prior to proceeding with any work. This drawing shall not be scaled to ascertain any dimensions, work to figured dimensions only.

**DISCLAIMER**  
When this drawing is issued in CAD, it is an uncontrolled version issued for information only, to enable the recipient to prepare their own documents/ drawings for which they are solely responsible.

**SOFTWARE INTEROPERABILITY**  
C4 Projects prepared this drawing using Autodesk REVIT Architecture.

C4 Projects does not accept liability for any loss or degradation of any information held in the drawing resulting from the translation from the original file format to any other file format or from the recipient's reading of it in any other programme.

Hazard Identification		
ref	hazard	date

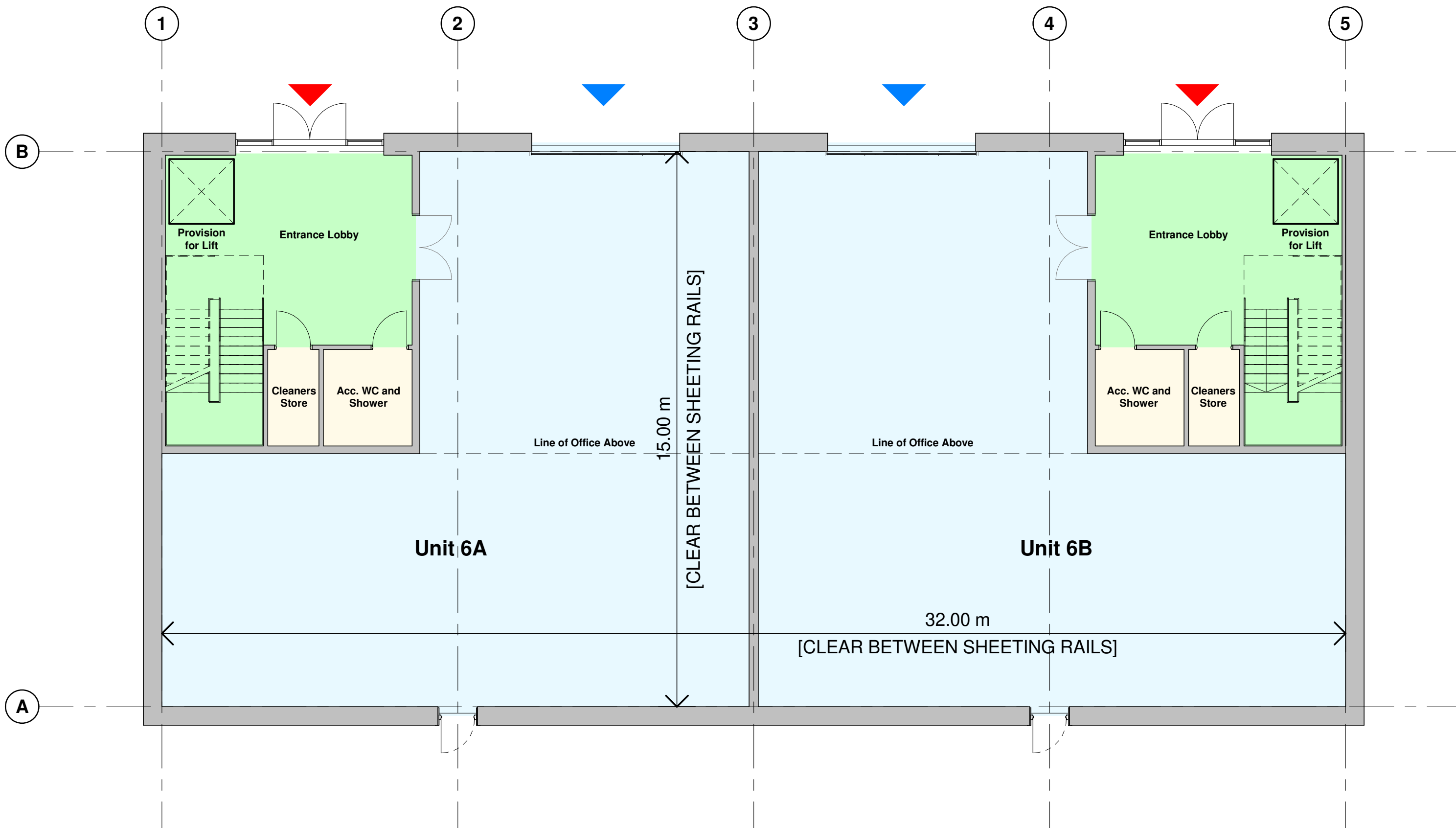

**Colour Key**

- Warehouse
- Office
- Ancillary
- Circulation

20-00\_GA Plan as Proposed - Ground Floor Plan  
1 1:100

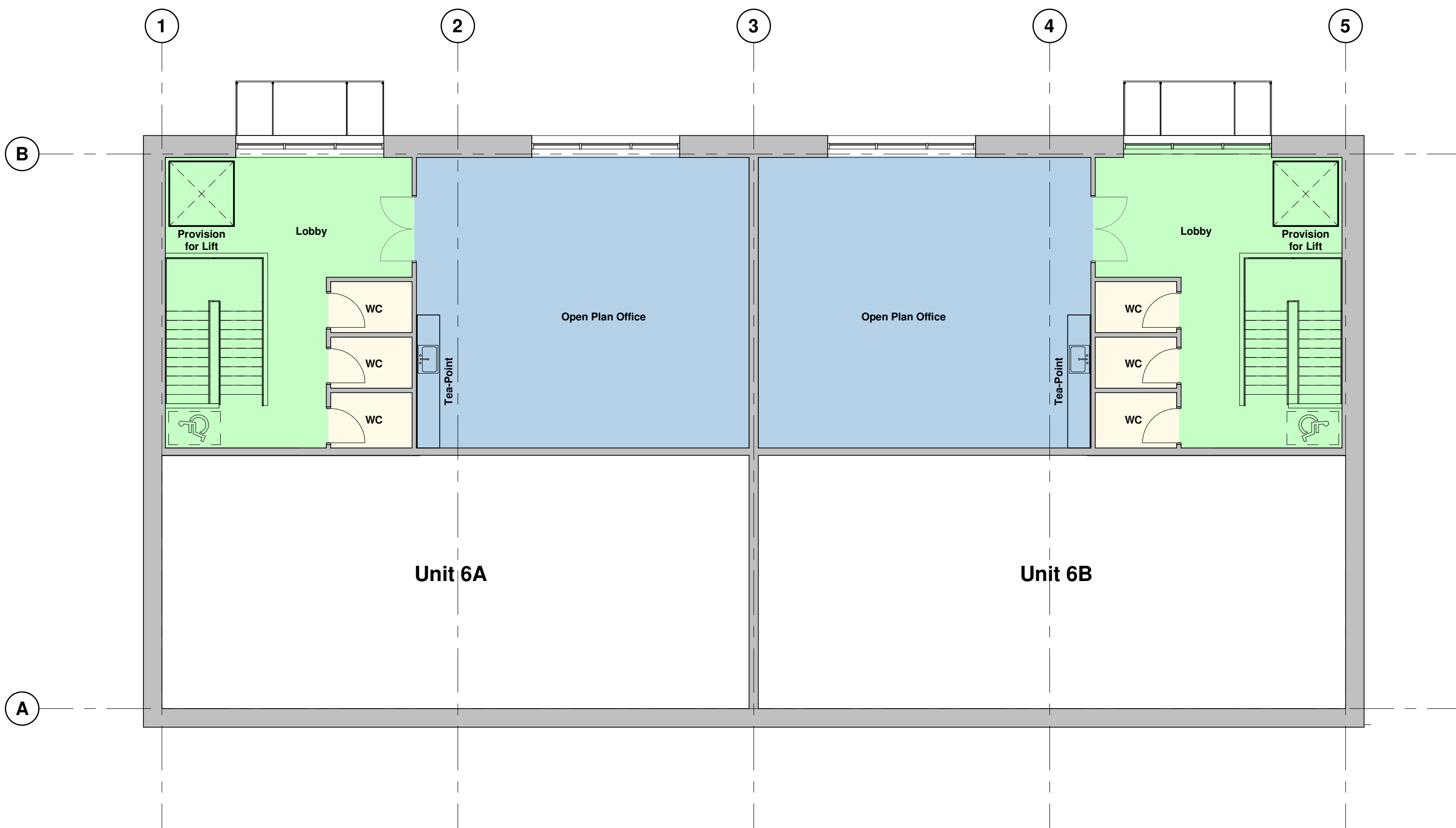

20-01\_GA Plan as Proposed - First Floor Plan  
2 1:100

P6	Wall Bike Rack Updated	AC	11.10.21	DC
P5	Unit 6 Updated	AC	22.09.21	DC
P4	Layout and Elevations Updated	BC	07.09.21	DC
P3	Layout Updated	BC	06.09.21	DC
P2	Update Issue	BC	19.08.21	DC
P1	First Issue	BC	29.07.21	DC

Rev	Revision Details	Drawn	Date	Checked



Project Management • Architecture • Building Surveying • Cost Consultancy

**Client**  
WUKPG

**Project**  
Vauxhall Industrail Estate  
Stockport

**Drawing Title**  
Unit 6 - Proposed Ground & First Floor GA Plan

**Status Purpose of Issue**  
S2 SUITABLE FOR INFORMATION

**Drawn by** AC **Created** September 21

**C4 Job no.** 21093 **Scale** 1:100 **@** A1

Drg no.	Rev
21093-C4P-V6-ZZ-DR-A-2001	P6

Hazard Identification		
ref	hazard	date

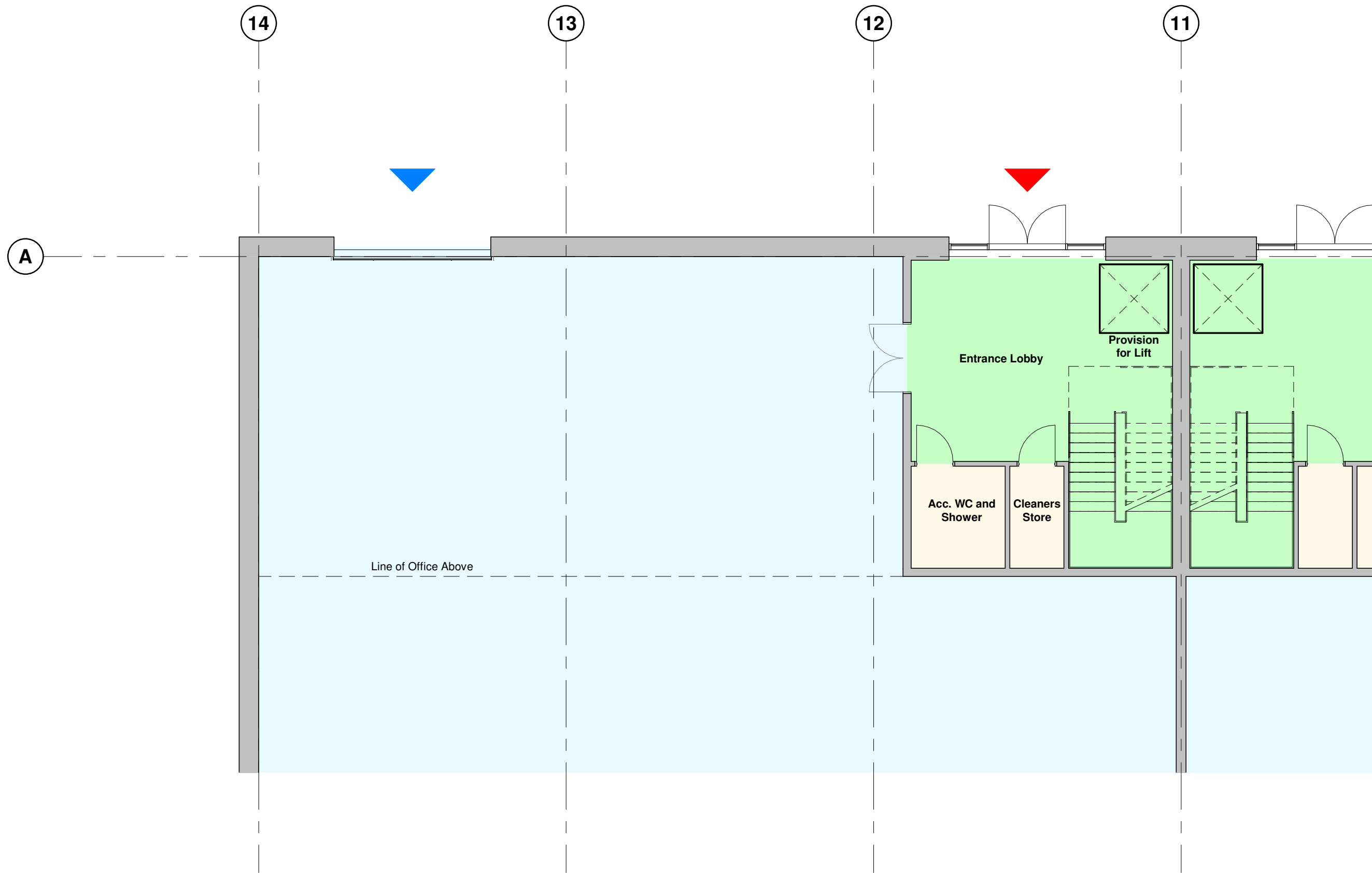

1 20-00\_GA Plan as Proposed - Typical Ground Floor Office Plan  
1 : 100

**Colour Key**

- Warehouse
- Office
- Ancillary
- Circulation

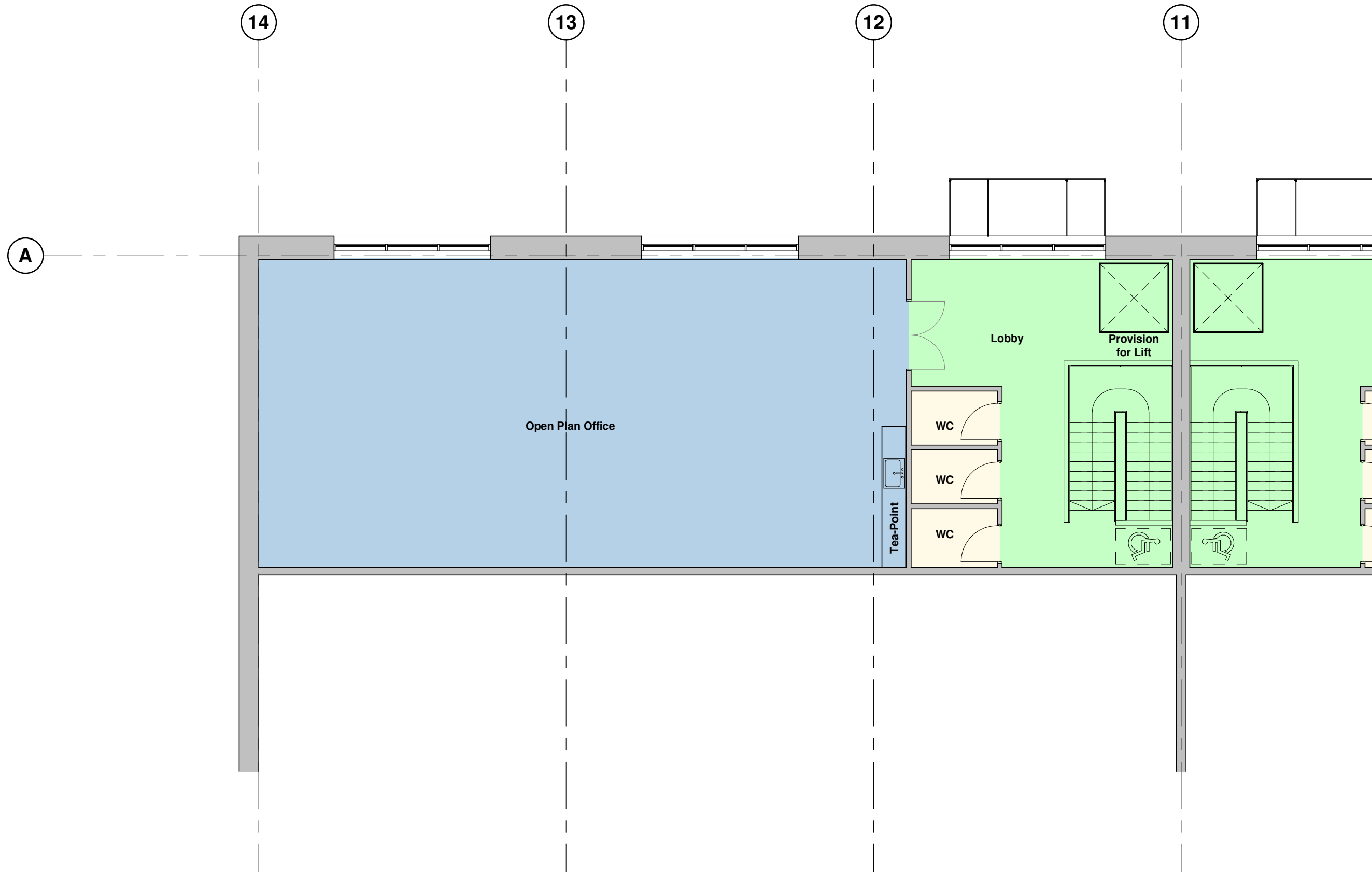

2 20-01\_GA Plan as Proposed - Typical First Floor Office Plan  
1 : 100

P4	Wall Bike Rack Updated	AC	11.10.21	DC
P3	Layout Updated	BC	06.09.21	DC
P2	Update Issue	BC	19.08.21	DC
P1	First Issue	BC	29.07.21	DC

Rev	Revision Details	Drawn	Date	Checked
-----	------------------	-------	------	---------

**C4 Projects**

Quayside,  
Wilderspool Business Park,  
Stockton Heath,  
Warrington,  
Cheshire, WA4 6HL,  
t: 01552 751 852  
e: info@c4projects.co.uk  
www.c4projects.co.uk

Project Management • Architecture • Building Surveying • Cost Consultancy

**Client**  
WUKPG

**Project**  
Vauxhall Industrial Estate  
Stockport

**Drawing Title**  
Unit 3 - Typical Office Floor Plan

**Status Purpose of Issue**  
S2 SUITABLE FOR INFORMATION

Drawn by	BC	Created	July 21
----------	----	---------	---------

C4 Job no.	21093	Scale	1 : 100	@ A1
------------	-------	-------	---------	------

Drg no.	Rev
21093-C4P-V3-ZZ-DR-A-2002	P4