

Existing North East Elevation  
(Scale 1:50@ A1)

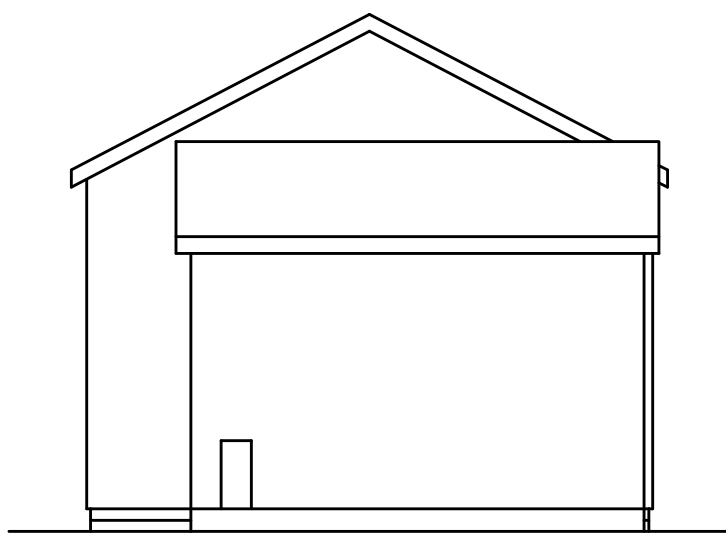

Existing North West Elevation  
(Scale 1:50@ A1)

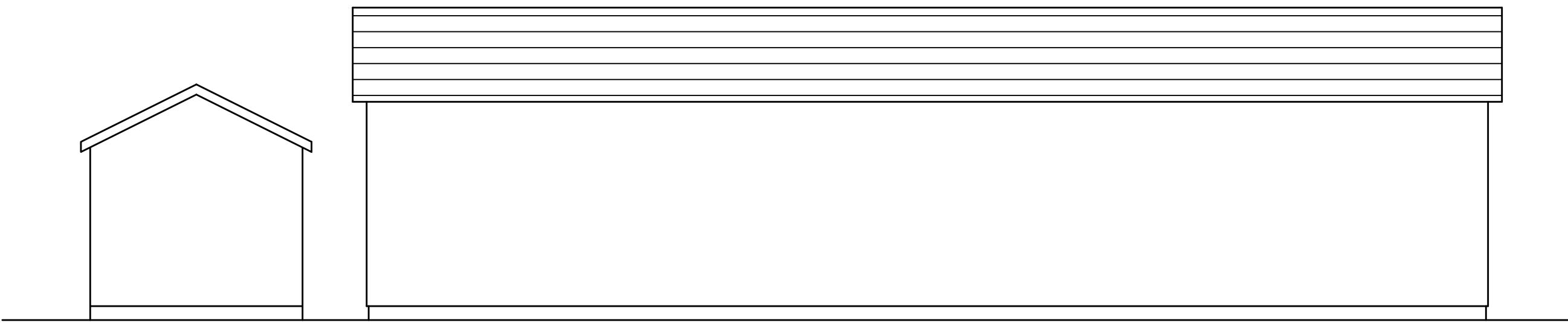

Existing South West Elevation  
(Scale 1:50@ A1)

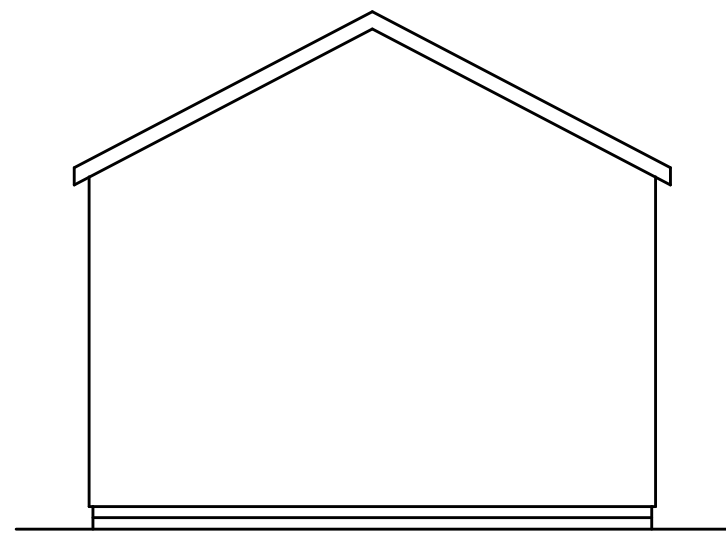

Existing South East Elevation  
(Scale 1:50@ A1)

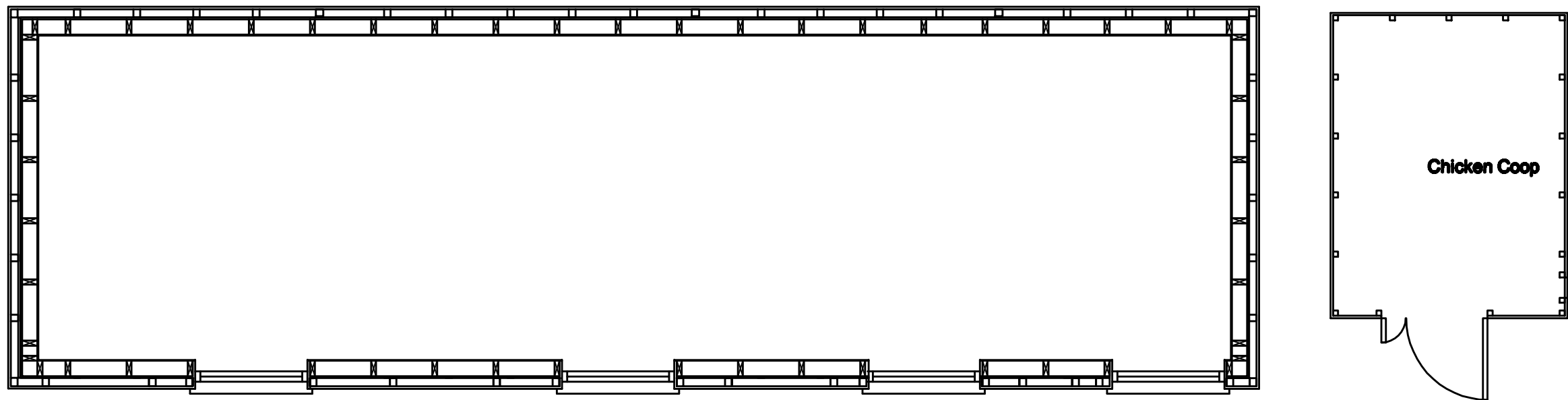

Existing Plan  
(Scale 1:50@ A1)

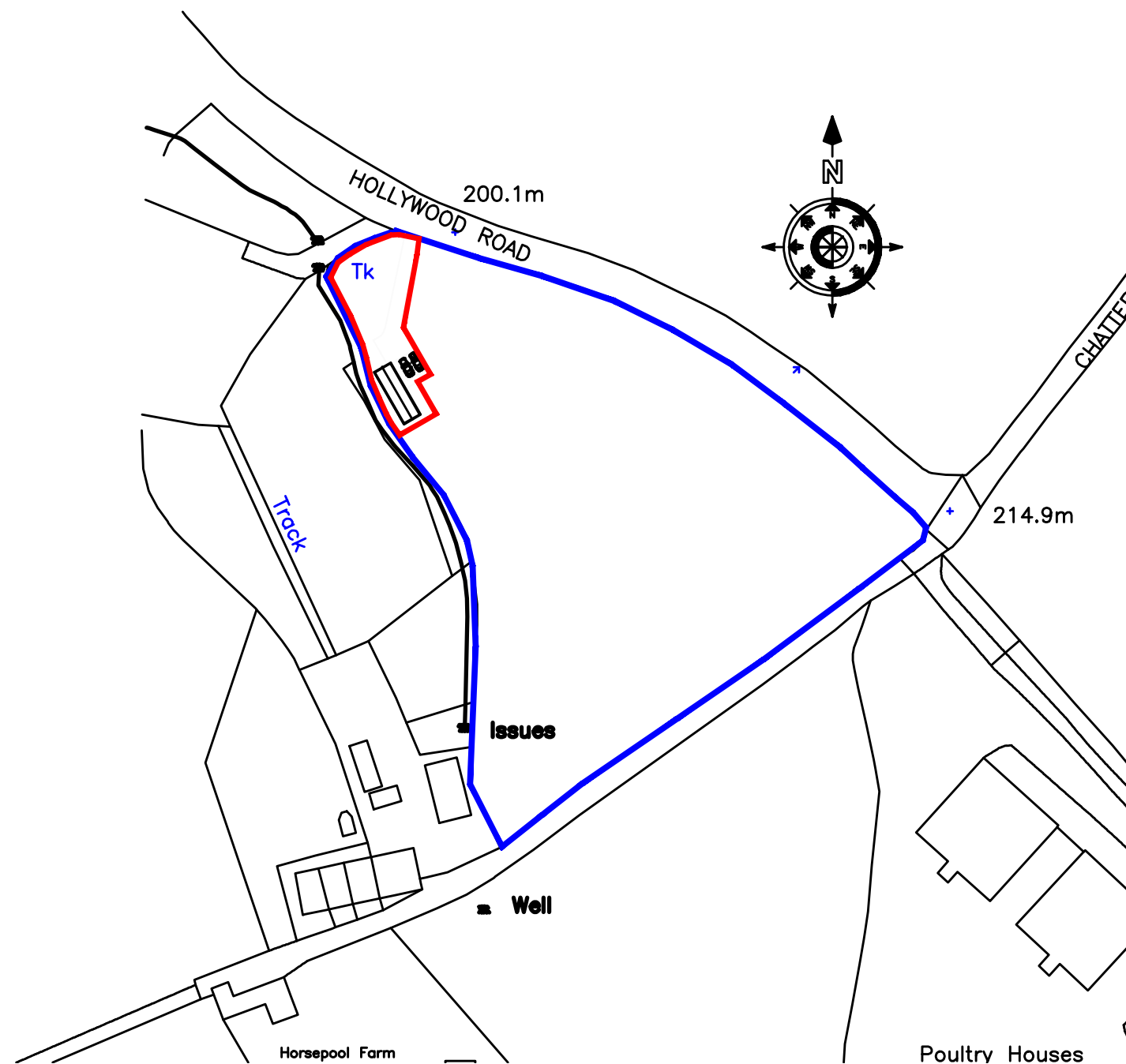

Location Plan  
(Scale 1:1250@ A1)



REDFERN  
ARCHITECTURAL SERVICES LTD

REDFERN  
ARCHITECTURAL  
SERVICES LIMITED

DO NOT SCALE FROM THIS DRAWING

PLANING

for  
Dr R. Steimerline  
at  
Hollywood Road, Mellor

title  
Existing agricultural Buildings GA

27th Nov 2020

as indicated @ A1

20-267-01

Redfern Architectural Services Ltd  
Canal cottage 27 Manor View Woodley  
Stockport Cheshire SK6 1RS  
0161 406 6956 077406 21999

steve@redfernAS.co.uk

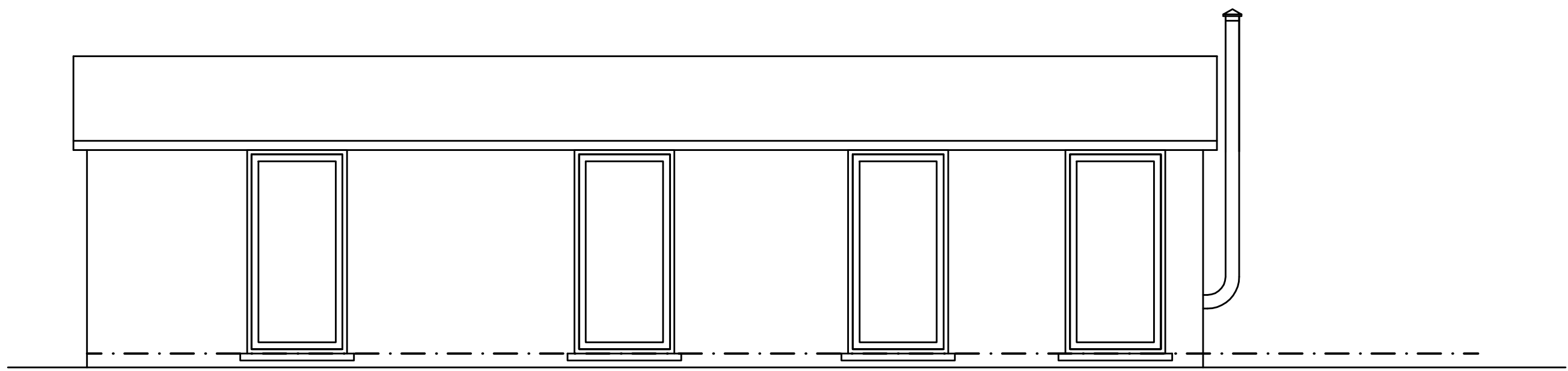

Proposed North East Elevation  
(Scale 1:50@ A1)

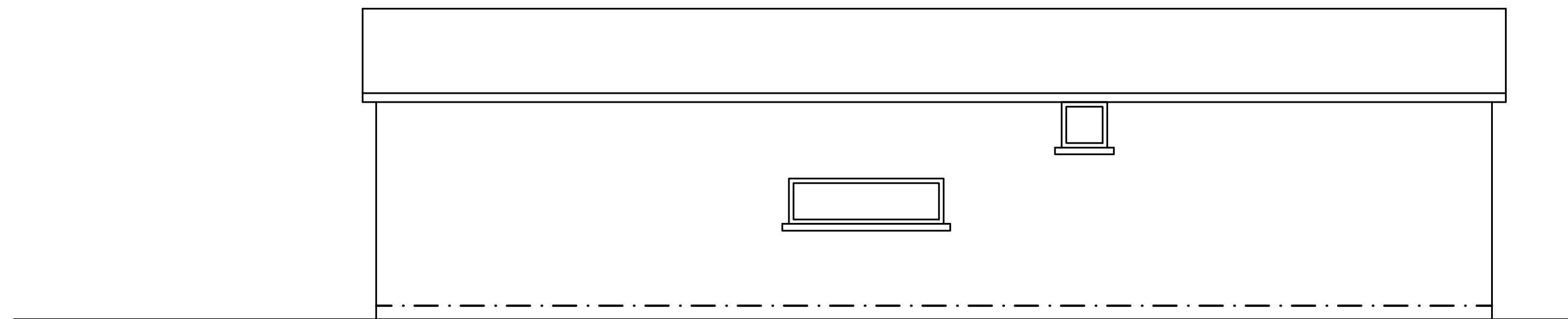

Proposed South West Elevation  
(Scale 1:50@ A1)

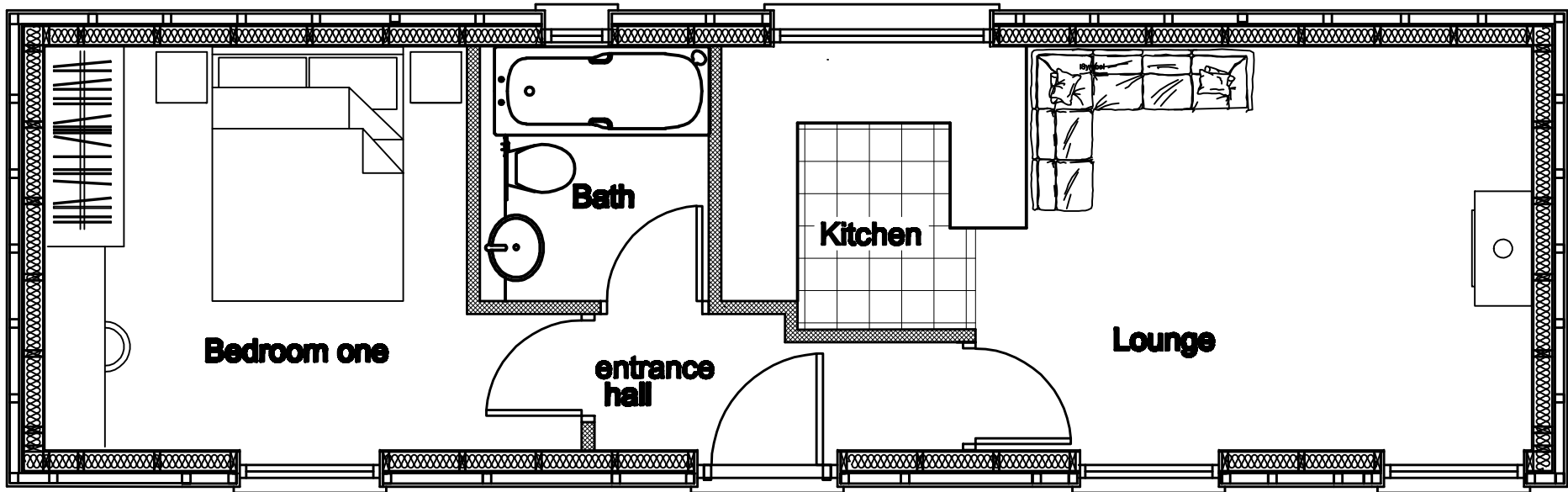

Proposed Floor Plan  
(Scale 1:50@ A1)

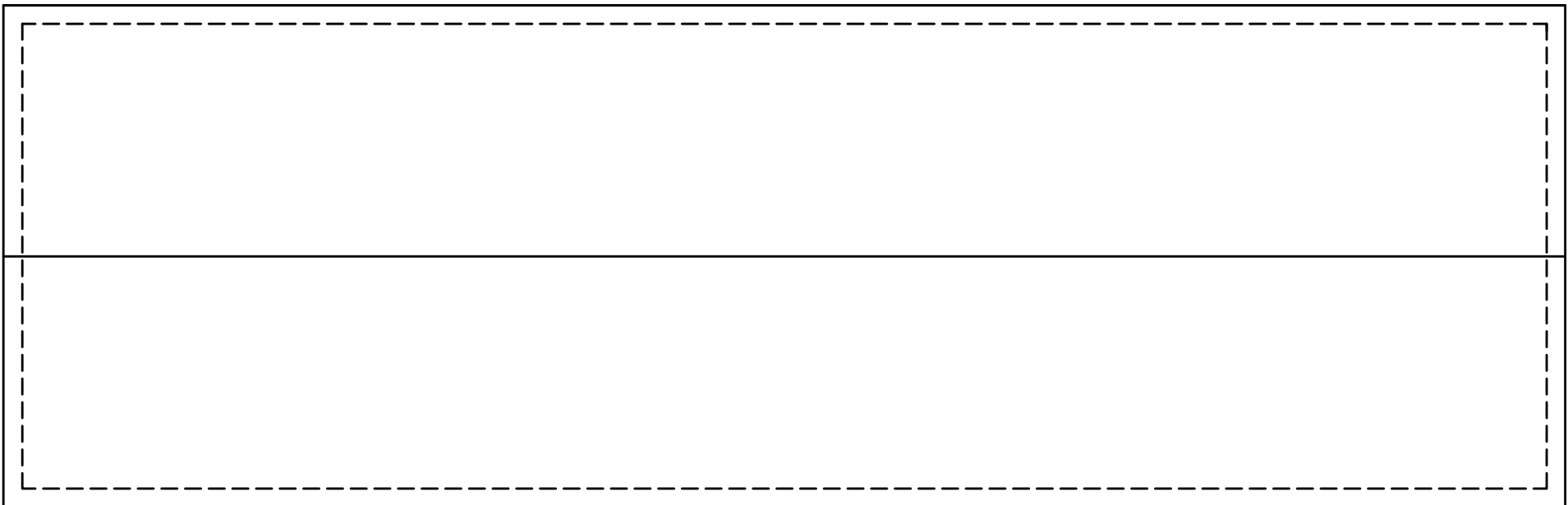

Proposed Roof Plan  
(Scale 1:50@ A1)

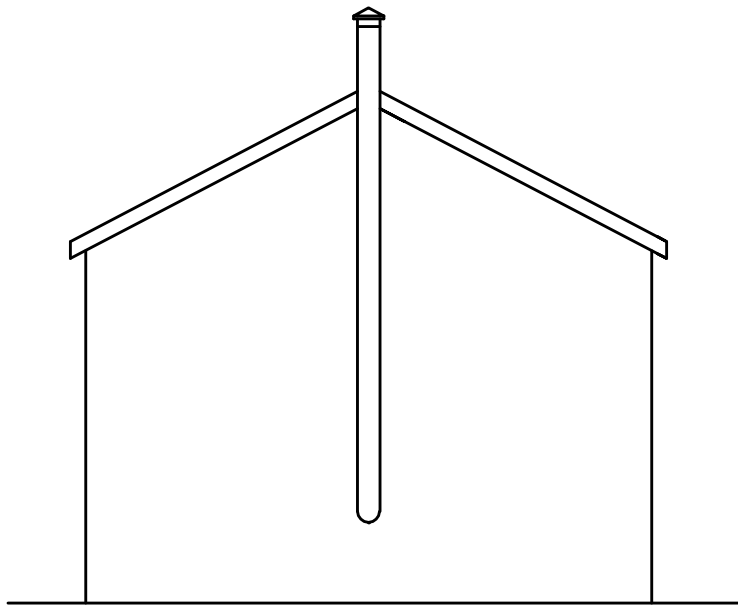

Proposed North West Elevation  
(Scale 1:50@ A1)

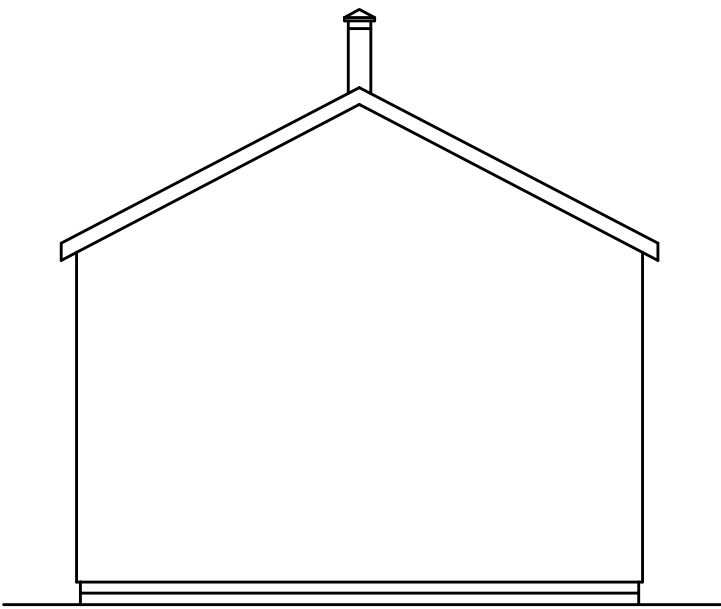

Proposed South East Elevation  
(Scale 1:50@ A1)

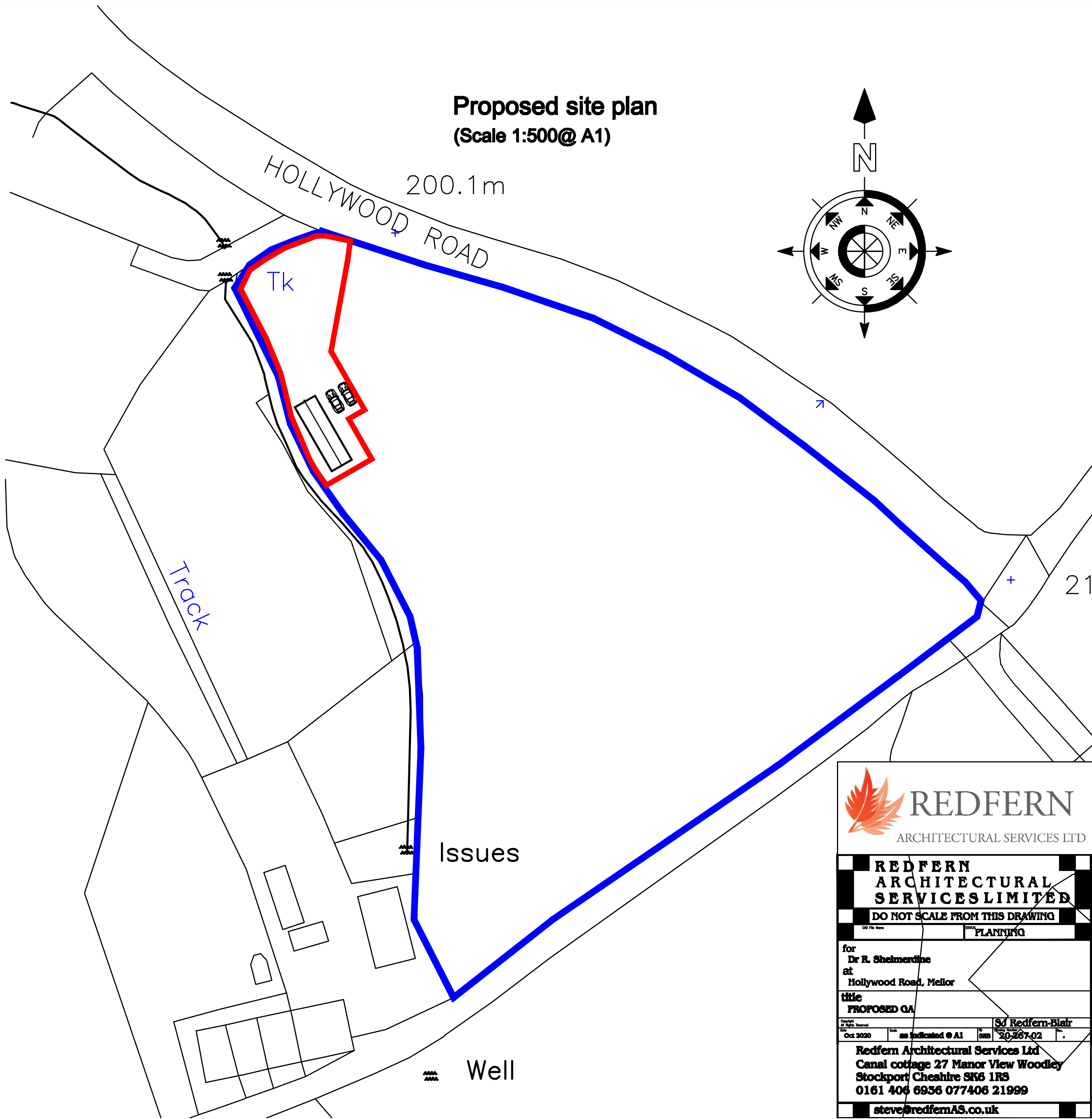

Proposed site plan  
(Scale 1:500@ A1)

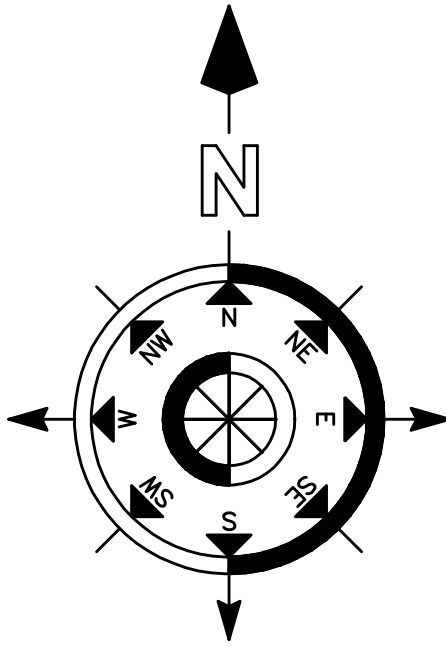



REDFERN  
ARCHITECTURAL SERVICES LTD

REDFERN  
ARCHITECTURAL  
SERVICES LIMITED

DO NOT SCALE FROM THIS DRAWING

PLANNING

for  
Dr R. Steimendine  
at  
Hollywood Road, Mellor

title  
PROPOSED QA

Oct 2020

as indicated @ A1

20-267-02

Redfern Architectural Services Ltd  
Canal cottage 27 Manor View Woodley  
Stockport, Cheshire SK6 1RS  
0161 406 6936 077406 21999  
steve@redfernAS.co.uk

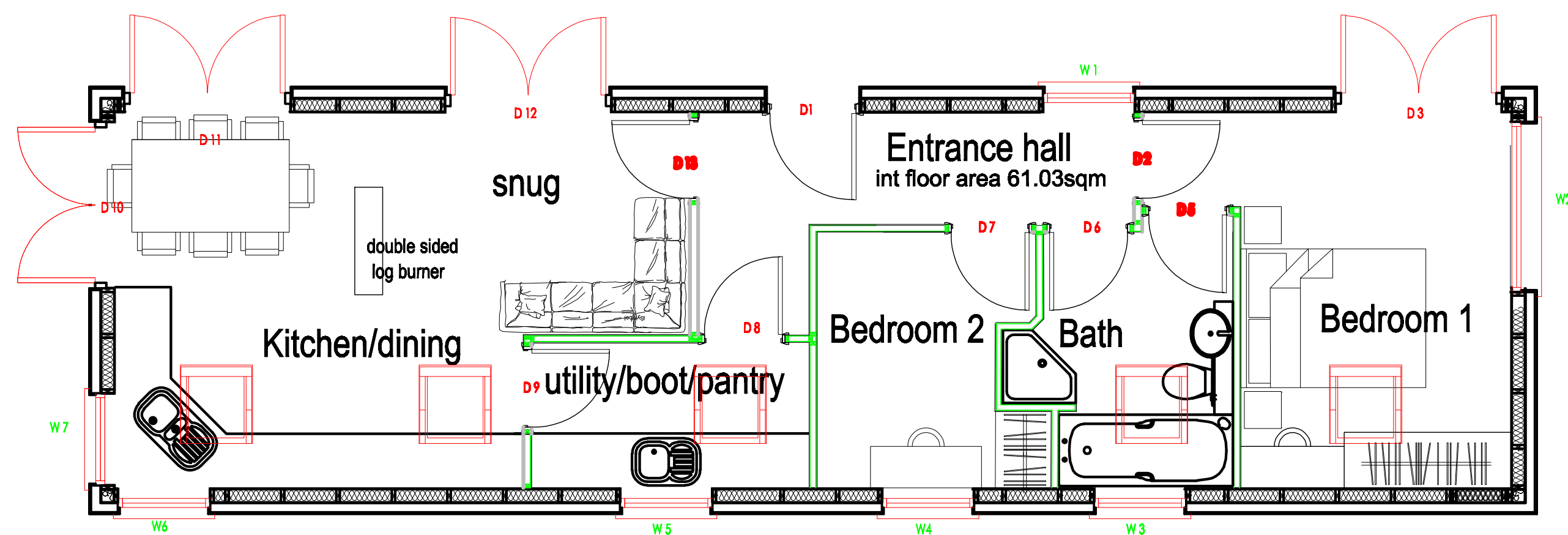
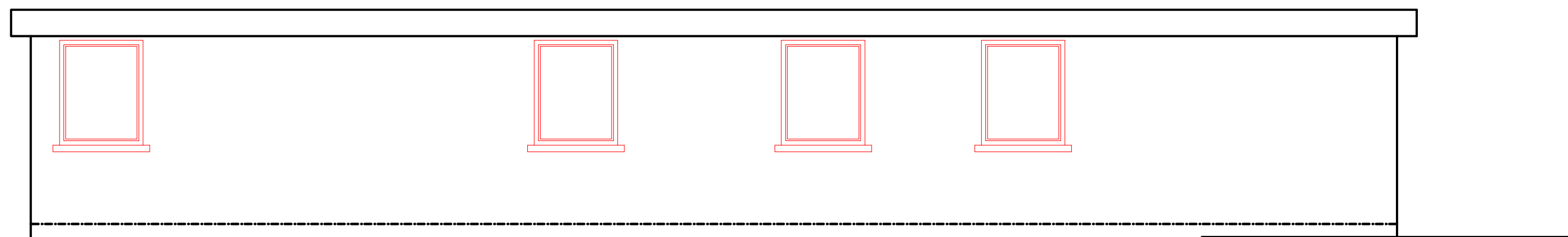
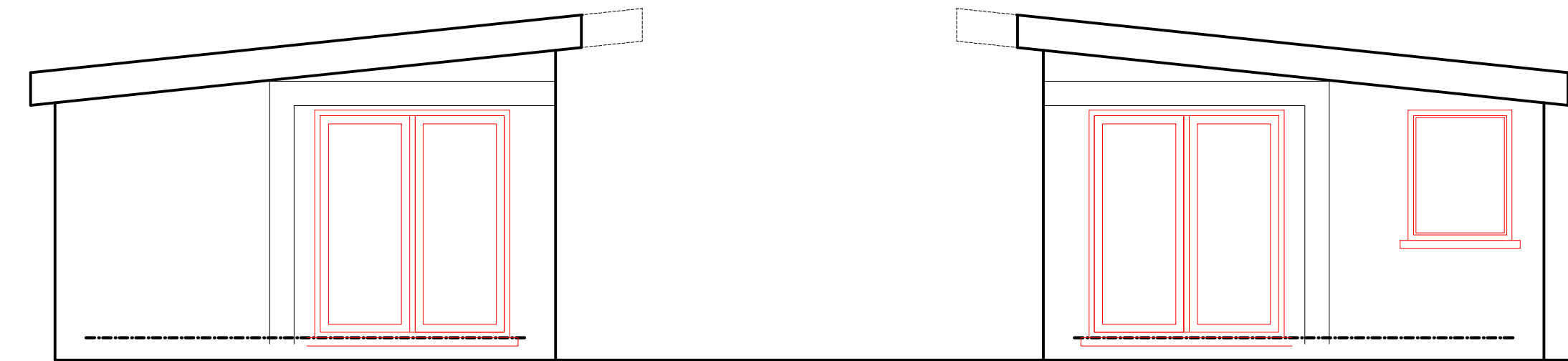
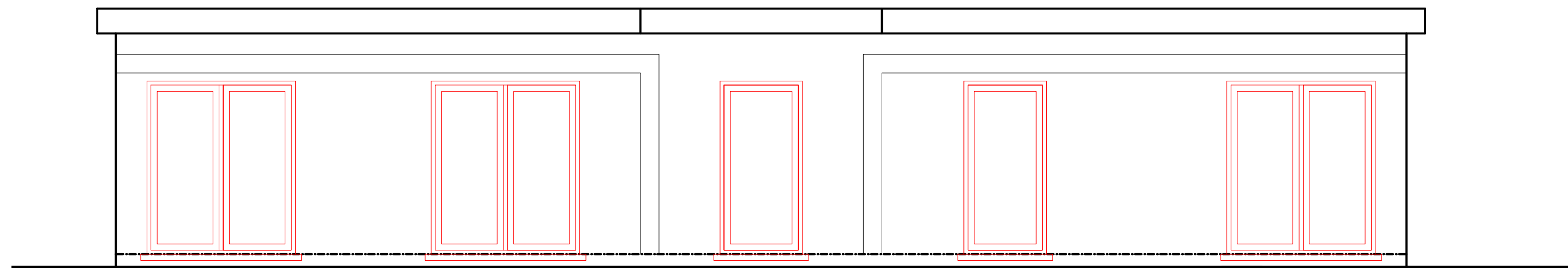

Proposed Ground floor plan  
(Scale 1:50)

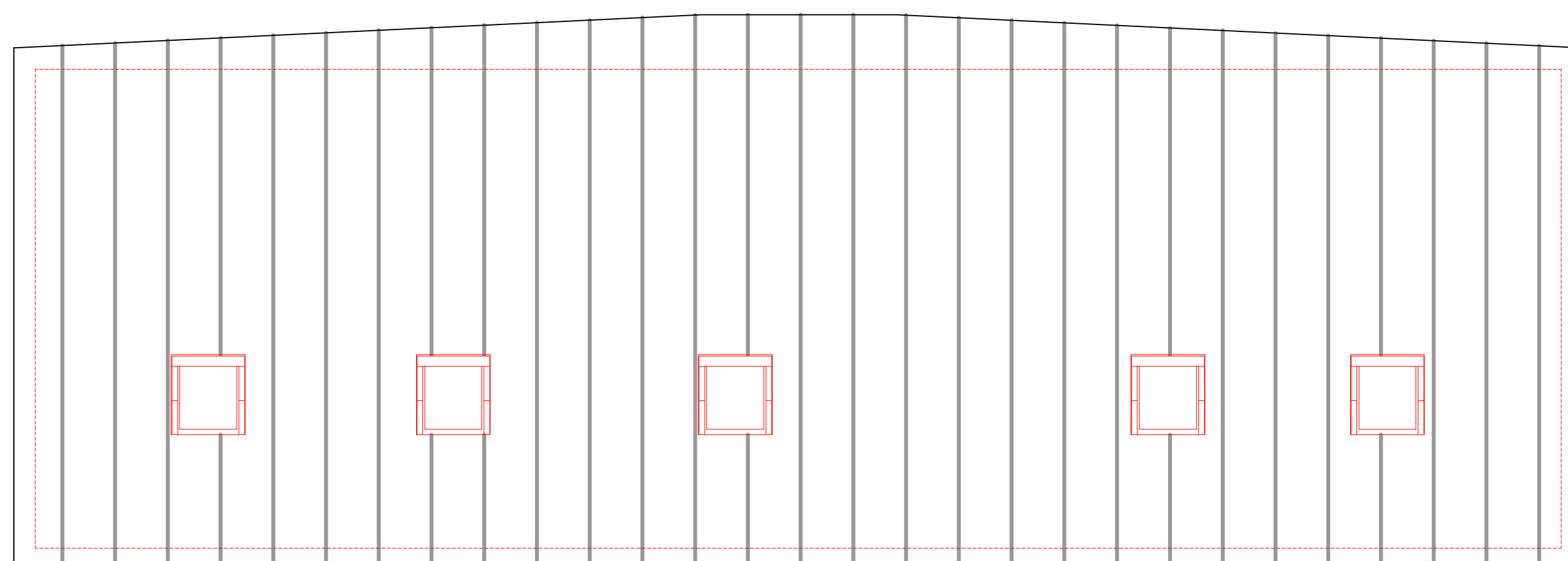

Proposed Roof Plan  
(Scale 1:50 @ A1)

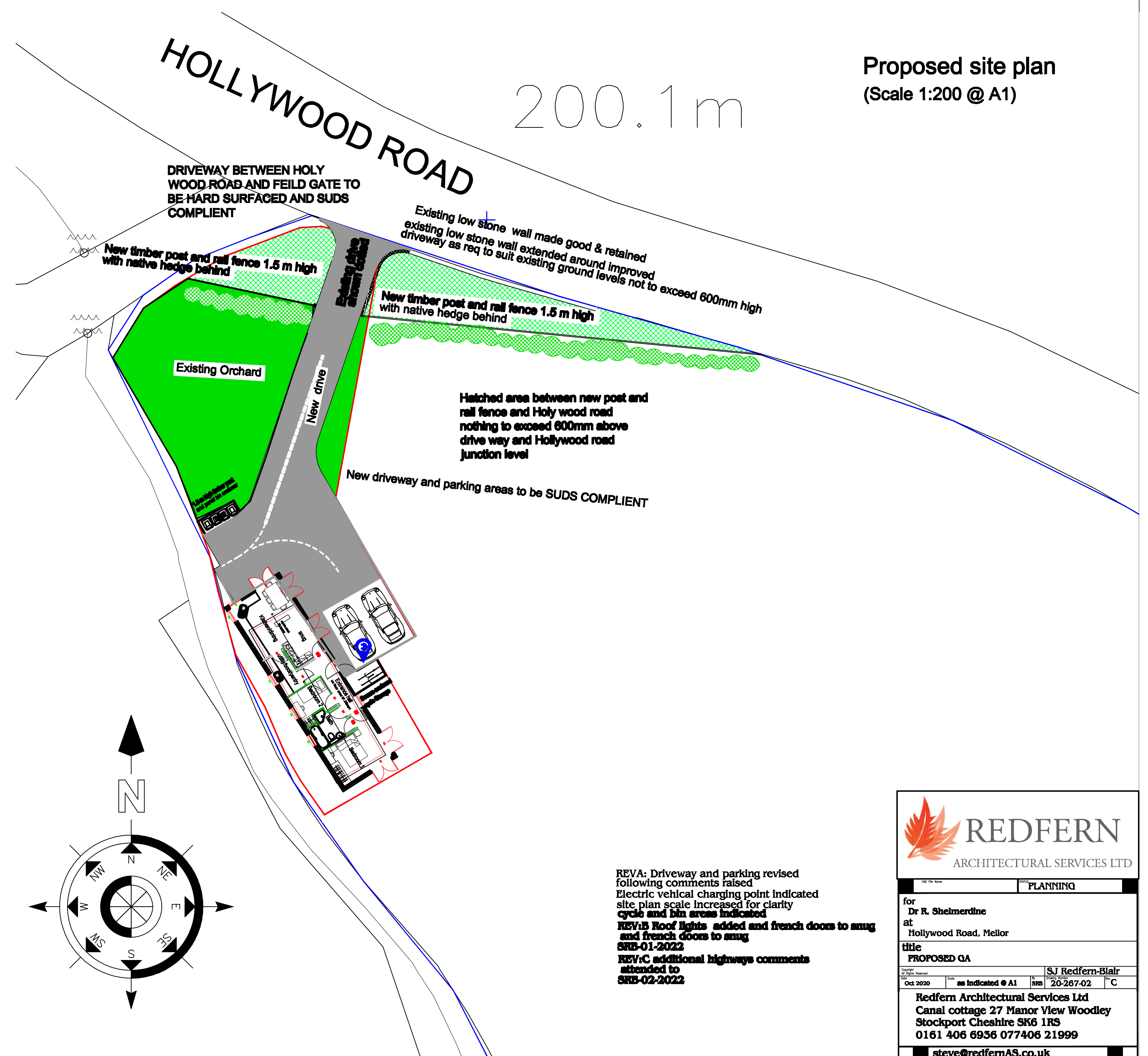

Proposed site plan  
(Scale 1:200 @ A1)

REVA: Driveway and parking revised following comments raised  
Electric vehical charging point indicated  
site plan scale increased for clarity  
cycle and bin areas indicated  
REV/B Roof lights added and french doors to snug  
and french doors to snug  
SRB-01-2022  
REV/C additional highways comments  
attended to  
SRB-02-2022



ARCHITECTURAL SERVICES LTD

PLANING			
for Dr R. Sheldermine at: Hollywood Road, Mellor			
title PROPOSED QA			
Oct 2020	as indicated @ A1	see	20-267-02
Redfern Architectural Services Ltd Canal cottage 27 Manor View Woodley Stockport Cheshire SK6 1RS 0161 406 6936 077406 21999 steve@redfernAS.co.uk			