

A hand-drawn map of a river area. The river flows from the top left towards the bottom. A pink and blue boundary is drawn along the right bank of the river. The pink area is a rectangular plot containing a small building with a chimney. The blue area is a larger, irregular plot. Labels on the map include 'Broadhurst's Bridge' at the top, 'Norwood' to the left, 'BM 162.21m' near a building at the top right, '161.0m' near a cross symbol, 'Rese (cove)' to the right of the pink plot, and a circled number '828' at the bottom. The map also shows various lines representing the riverbank, roads, and property boundaries.

Scale: 1:1,250

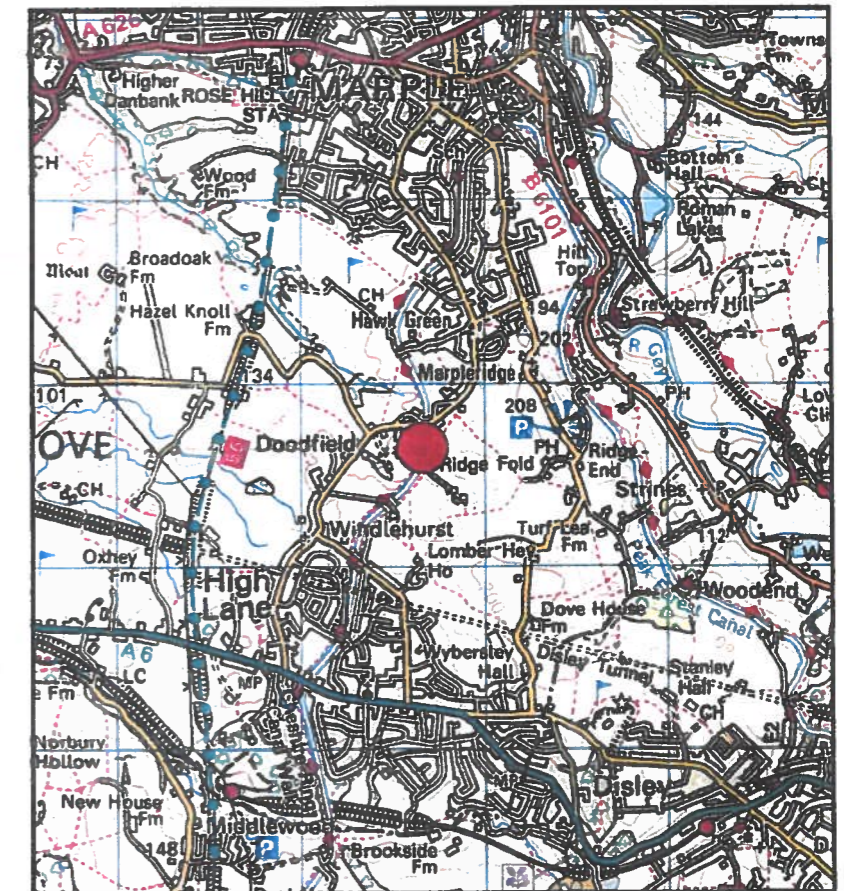

Scale 1:50,000

● - Location of Property

 - Site Boundaries

THIS PLAN IS BASED UPON THE ORDINANCE SURVEY MADE BY NWW LTD WITH THE SANCTION OF THE CONTROLLER OF N.M. STATIONERY OFFICE.

13 OCT 2008

CROWN COPYRIGHT RESERVED. UNAUTHORISED REPRODUCTION INFRINGES COPYRIGHT.



03 NOV 2021

PROPOSED CONVERSION OF PART UNDERGROUND RESERVOIR TO DWELLING
ON LAND ADJACENT TO 262 WINDLEHURST ROAD

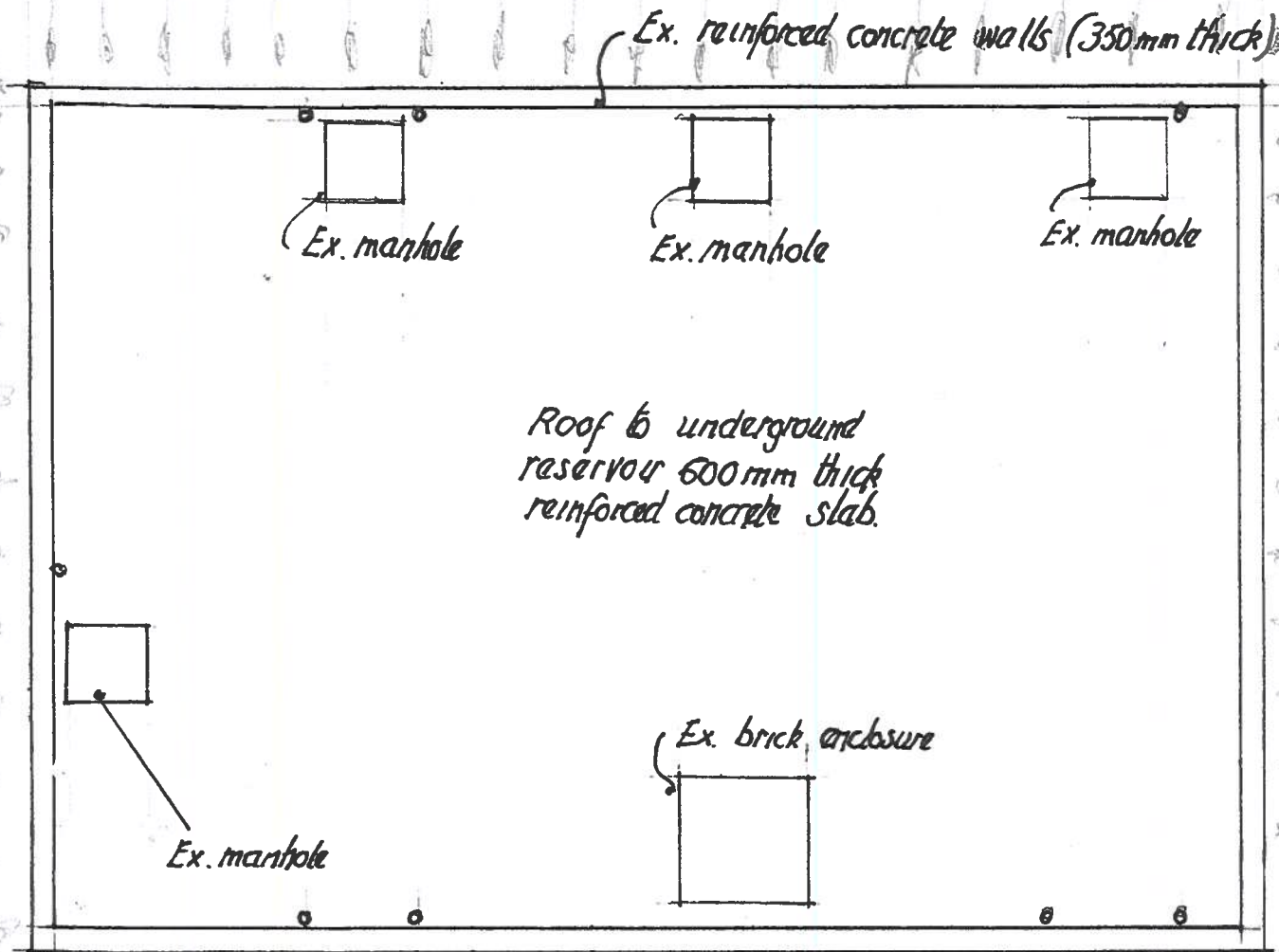

EXISTING ROOF PLAN

(Scale :- 1:100)

Connection to ex drain
at No. 262 Windlehurst Rd.

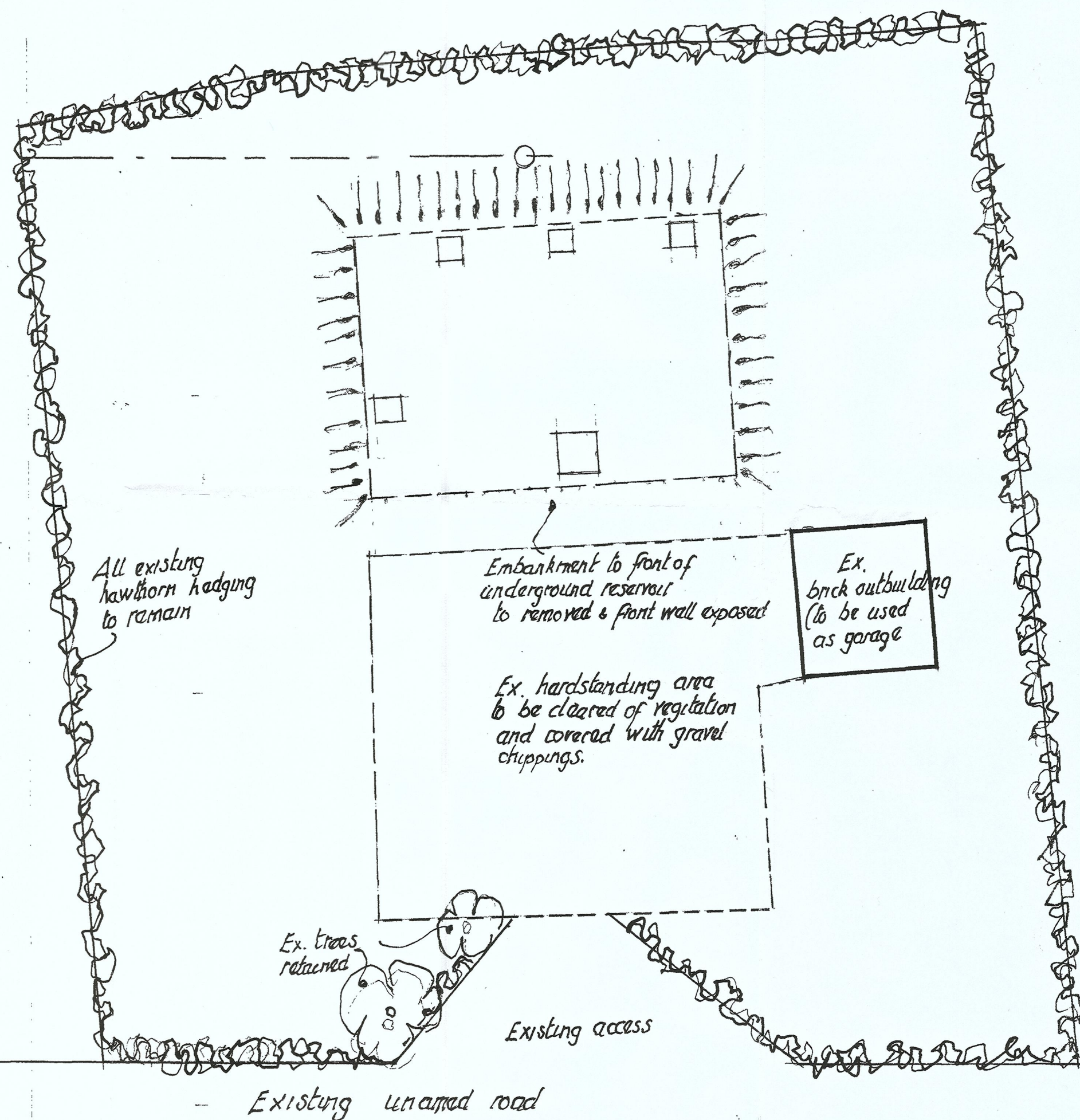

site plan 1:200

03 NOV 2021

PROPOSED CONVERSION OF PART UNDERGROUND RESERVOIR TO DWELLING
ON LAND ADJACENT TO 262 WINDLEHURST ROAD.

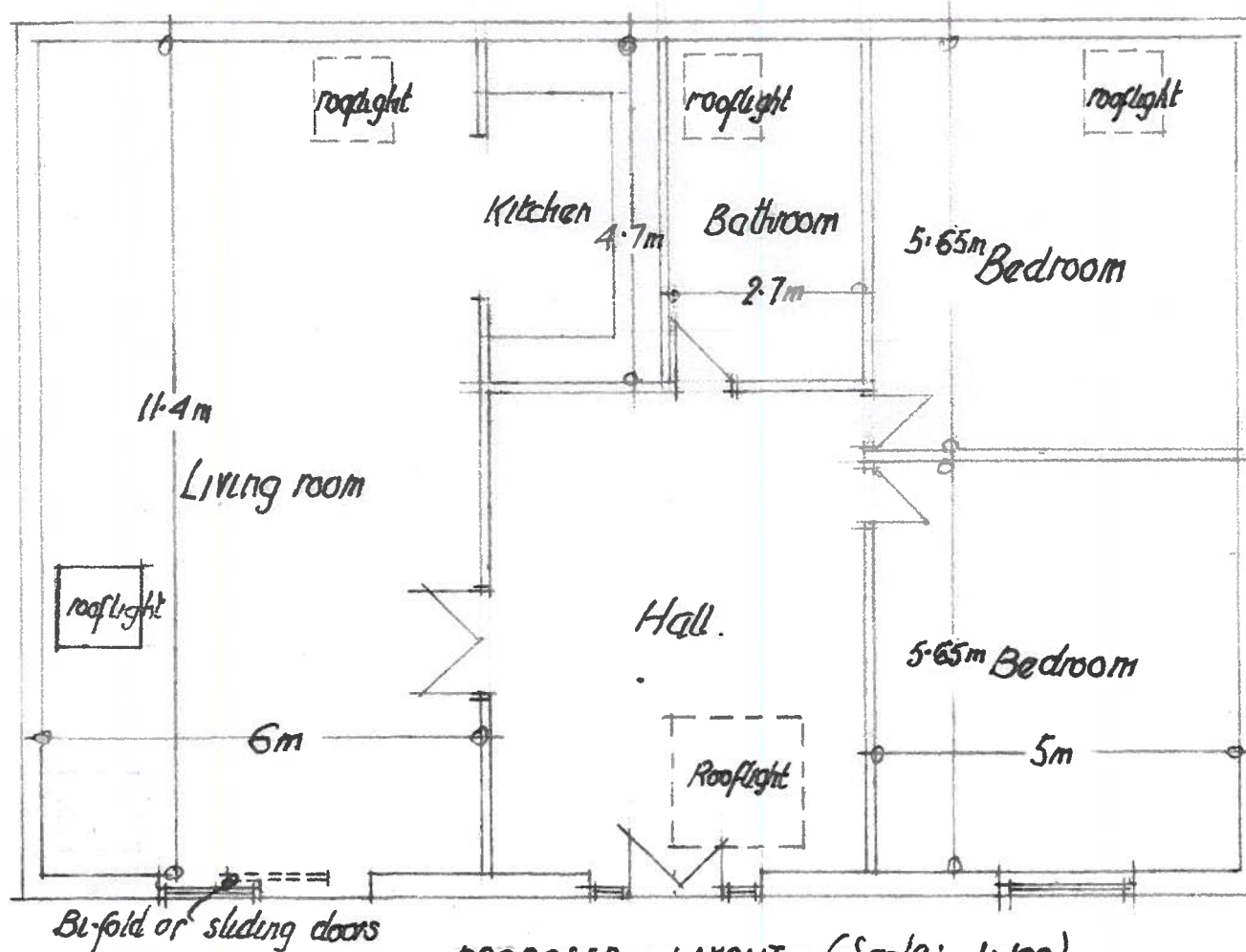

* All existing external walls to be tanked & thermally insulated internally.

PROPOSED LAYOUT (Scale:- 1:100)

03 NOV 2021

Dc/080803

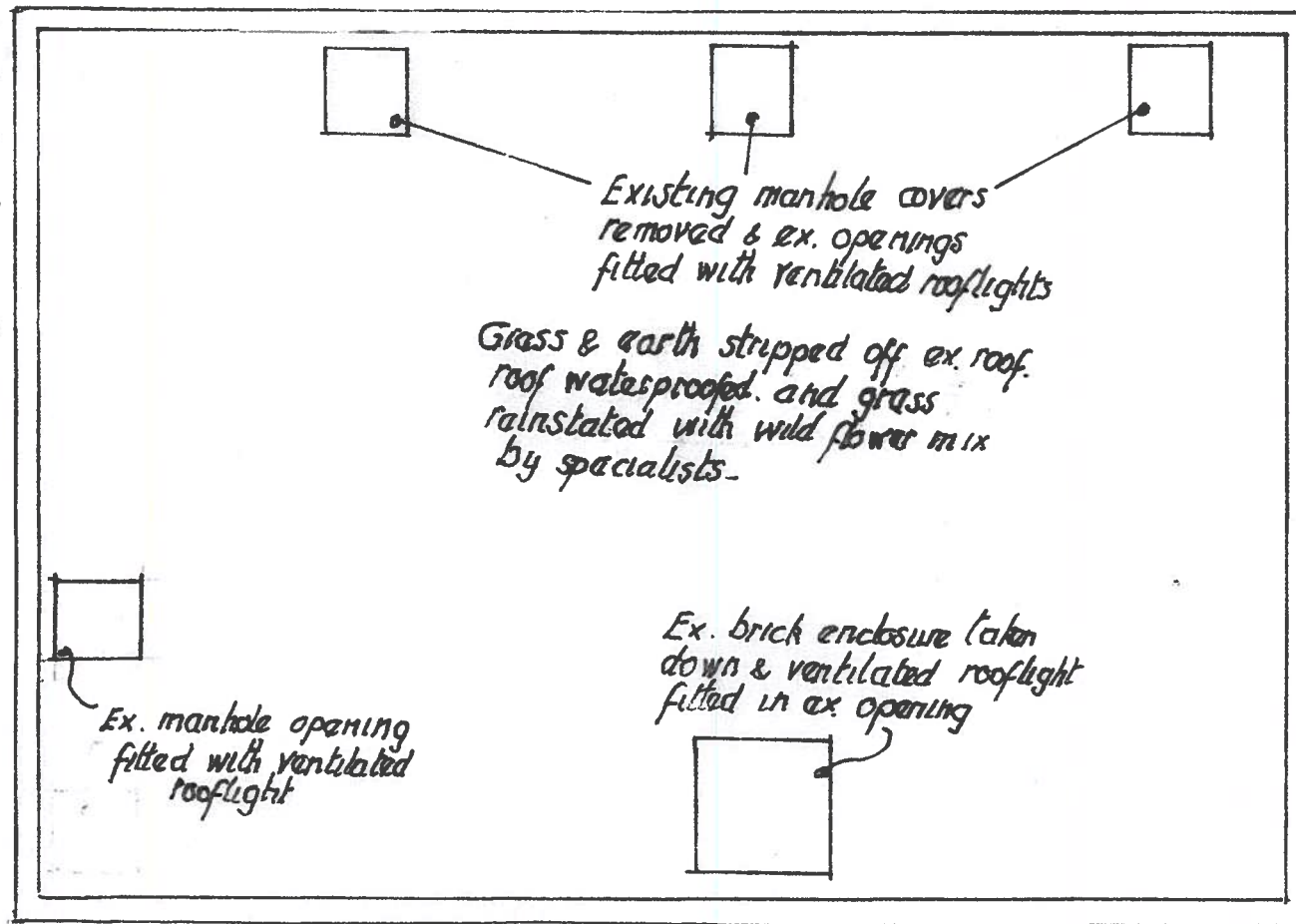

PROPOSED ROOF PLAN

(Scale :- 1:100)

PROPOSED CONVERSION OF PART UNDERGROUND RESERVOIR TO DWELLING ON LAND ADJACENT TO 262 WINDLEHURST ROAD.

03 NOV 2021

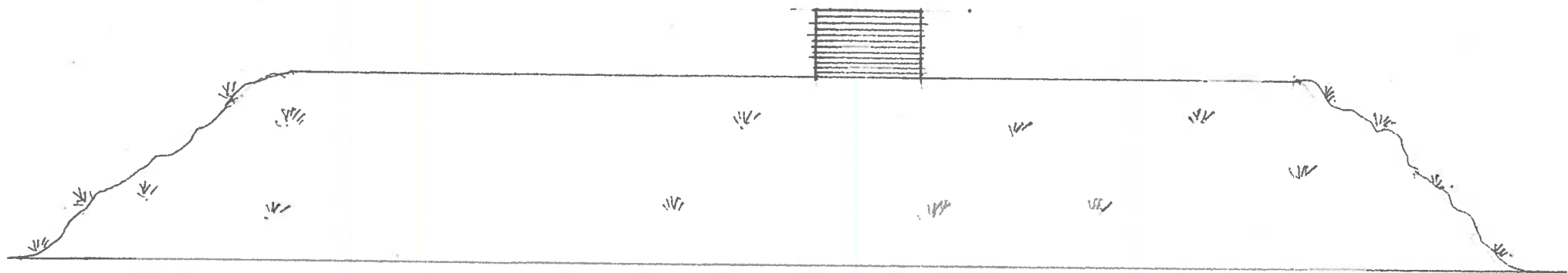

EXISTING FRONT ELEVATION (Scale:- 1:100)

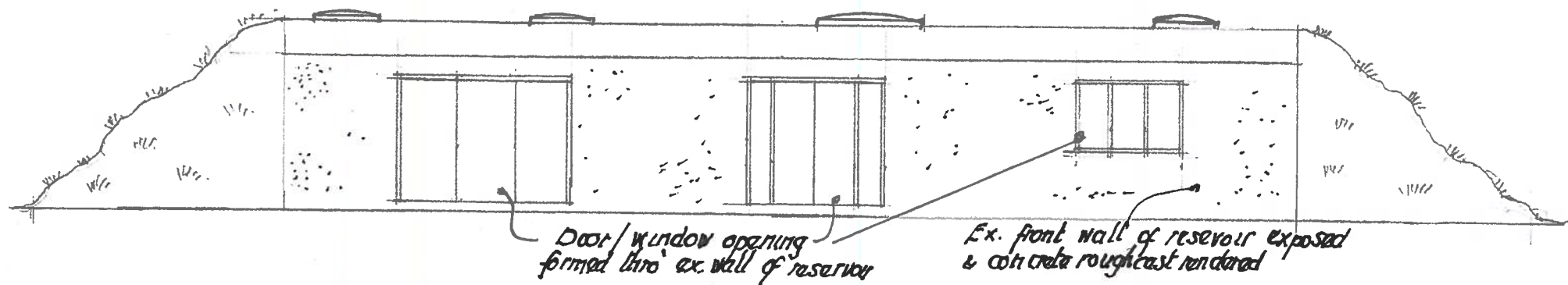

PROPOSED FRONT ELEVATION (Scale:- 1:100)

PROPOSED CONVERSION OF PART UNDERGROUND RESERVOIR TO DWELLING ON LAND ADJACENT TO 262 WINDLEHURST ROAD.