

EXISTING SITE PLAN - 1:200

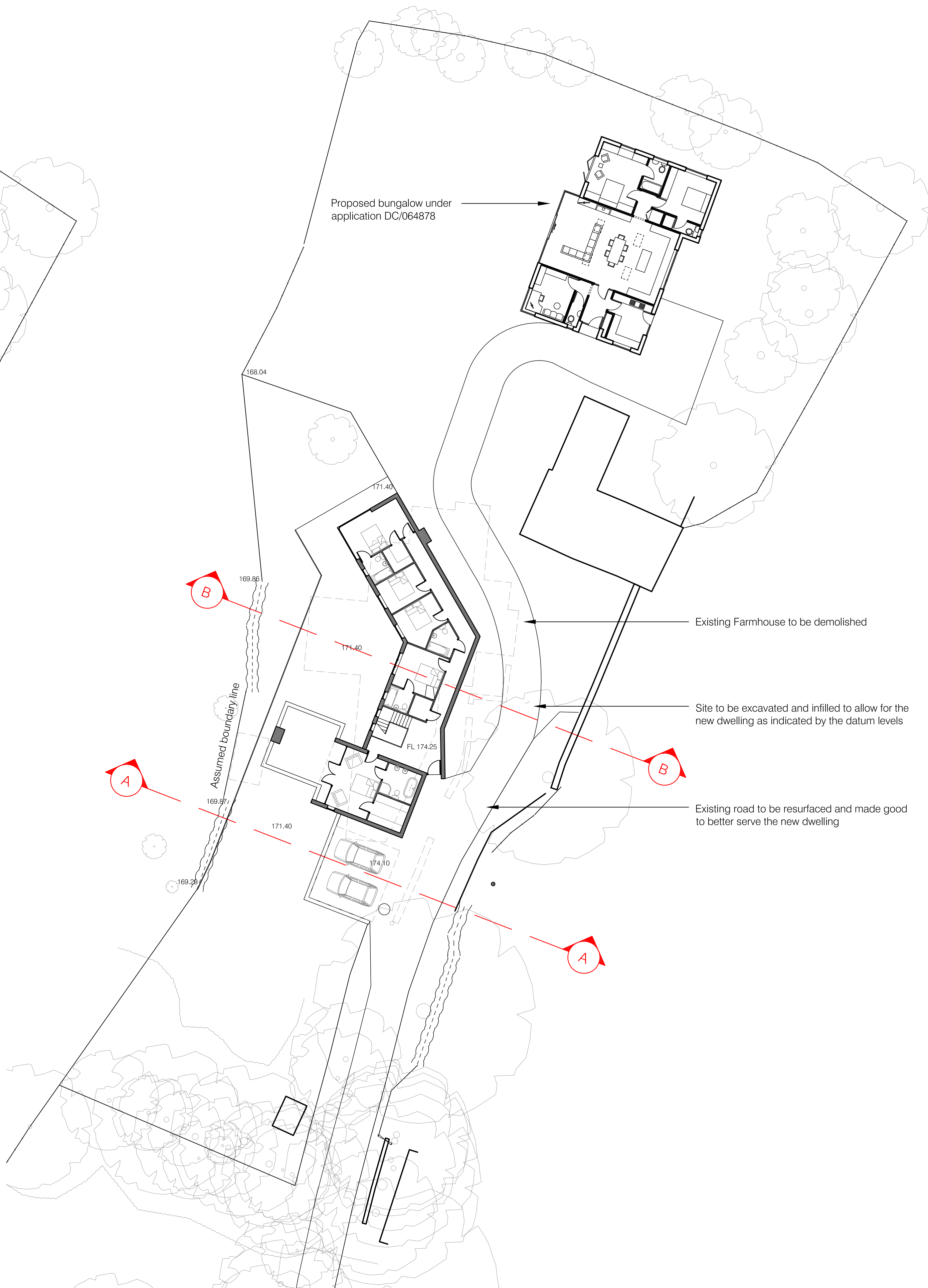

PROPOSED SITE PLAN - 1:200

- NOTES:**
1. do not scale from this drawing - use figured dimensions only
 2. read in conjunction with all other consultants/specialists drawings and report any discrepancies before work commences
 3. all setting out dimensions to be checked on site by contractor before work commences
 4. these drawings are for general arrangement purposes only, and under no circumstances will the draughtsman be liable for errors that may occur during and after construction.
 5. existing site survey was carried out by Geomatic Surveys Ltd (ref 01291/Topo), under no circumstances will Candid Architecture Ltd be liable for any issues resulting from any reliance on such survey.
 6. The copyright of this drawing is vested in Candid Architecture Ltd and must not be copied or reproduced without the consent of the company.

Rev D - Garage updated - 05.09.18
Rev C - Scheme updated and adjacent approved bungalow and road added - 08.06.18
Rev B - Section lines added and extension to road removed - 20.12.16
Rev A - Garage added - 07.12.16

Rev.

CAN.DID Architecture	a: 44 Napier Road, Heaton Moor, Stockport, Manchester, SK4 4HG t: 07966 295 223 e: ric_lowe@outlook.com
--------------------------------	--

client
Detail Construction Solutions Ltd

project
Replacement Farmhouse, Hillside Farm,
Werneth Low Road, Romiley, SK6 4PY

drawing
Existing and Proposed Site Plans

scale SHOWN@A1	date 07.11.16	drawn RL
drawing no. RG184 / PL02	revision D	

do not scale from this drawing

- NOTES:**
1. do not scale from this drawing - use figured dimensions only
 2. read in conjunction with all other consultants/specialists drawings and report any discrepancies before work commences
 3. all setting out dimensions to be checked on site by contractor before work commences
 4. these drawings are for general arrangement purposes only, and under no circumstances will the draughtsman be liable for errors that may occur during and after construction.
 5. The copyright of this drawing is vested in Candid Architecture Ltd and must not be copied or reproduced without the consent of the company.

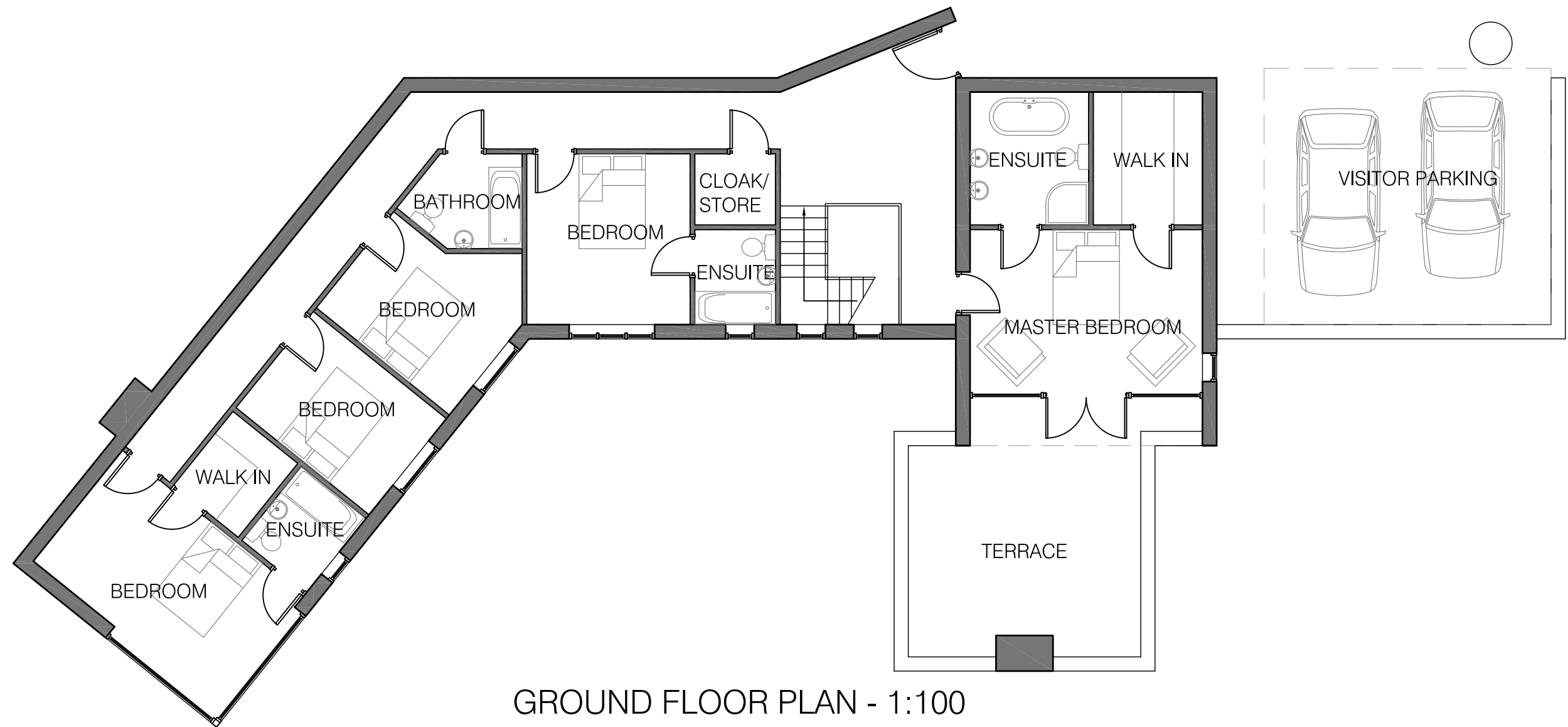

GROUND FLOOR PLAN - 1:100



PROPOSED ELEVATION A - 1:100

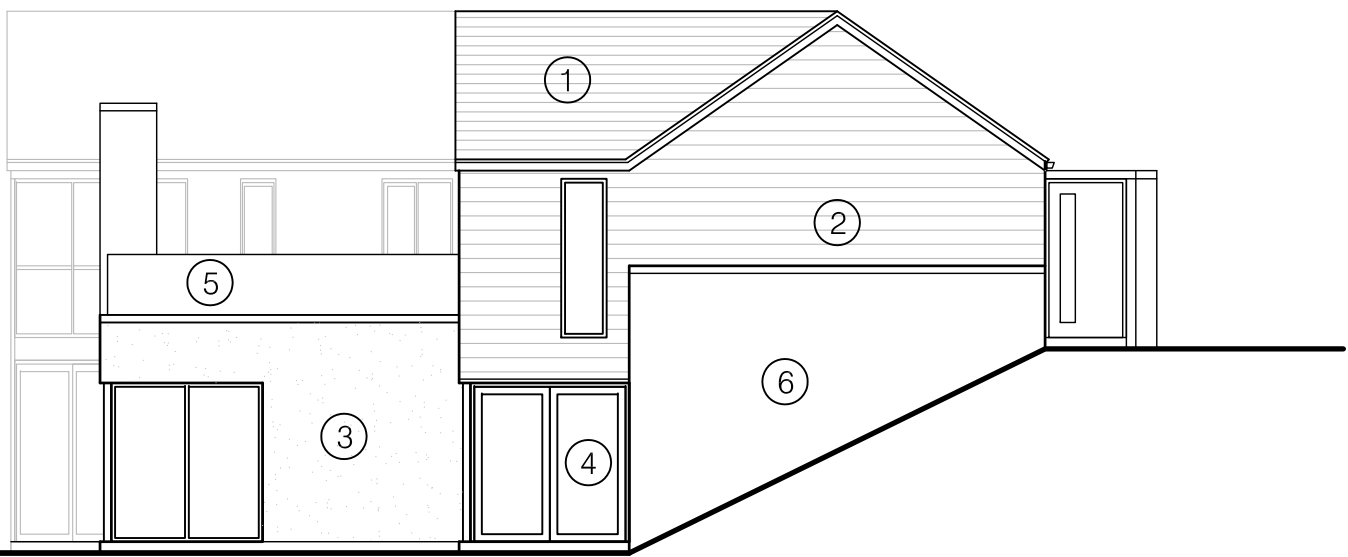

PROPOSED ELEVATION B - 1:100

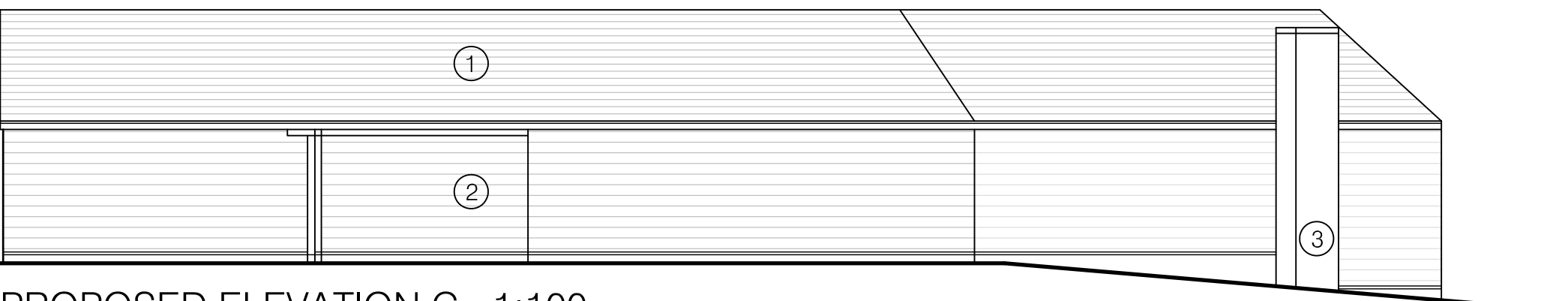

PROPOSED ELEVATION C - 1:100

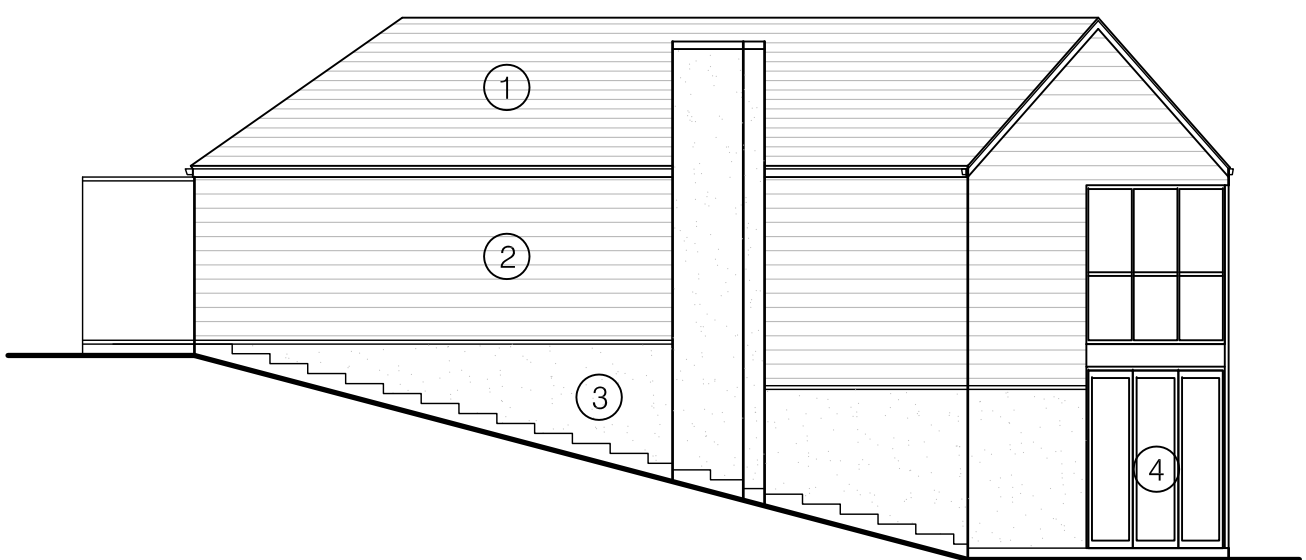

PROPOSED ELEVATION D - 1:100

LEGEND

- ① Reclaimed Slate roof
- ② Horizontal Cedar cladding with Osmo Oil finish
- ③ K rend, colour Terling White, with an engineering brick plinth
- ④ Polyester powder coated aluminium window frames and doors, colour Grey
- ⑤ Glass handrails
- ⑥ Reclaimed brick retaining wall

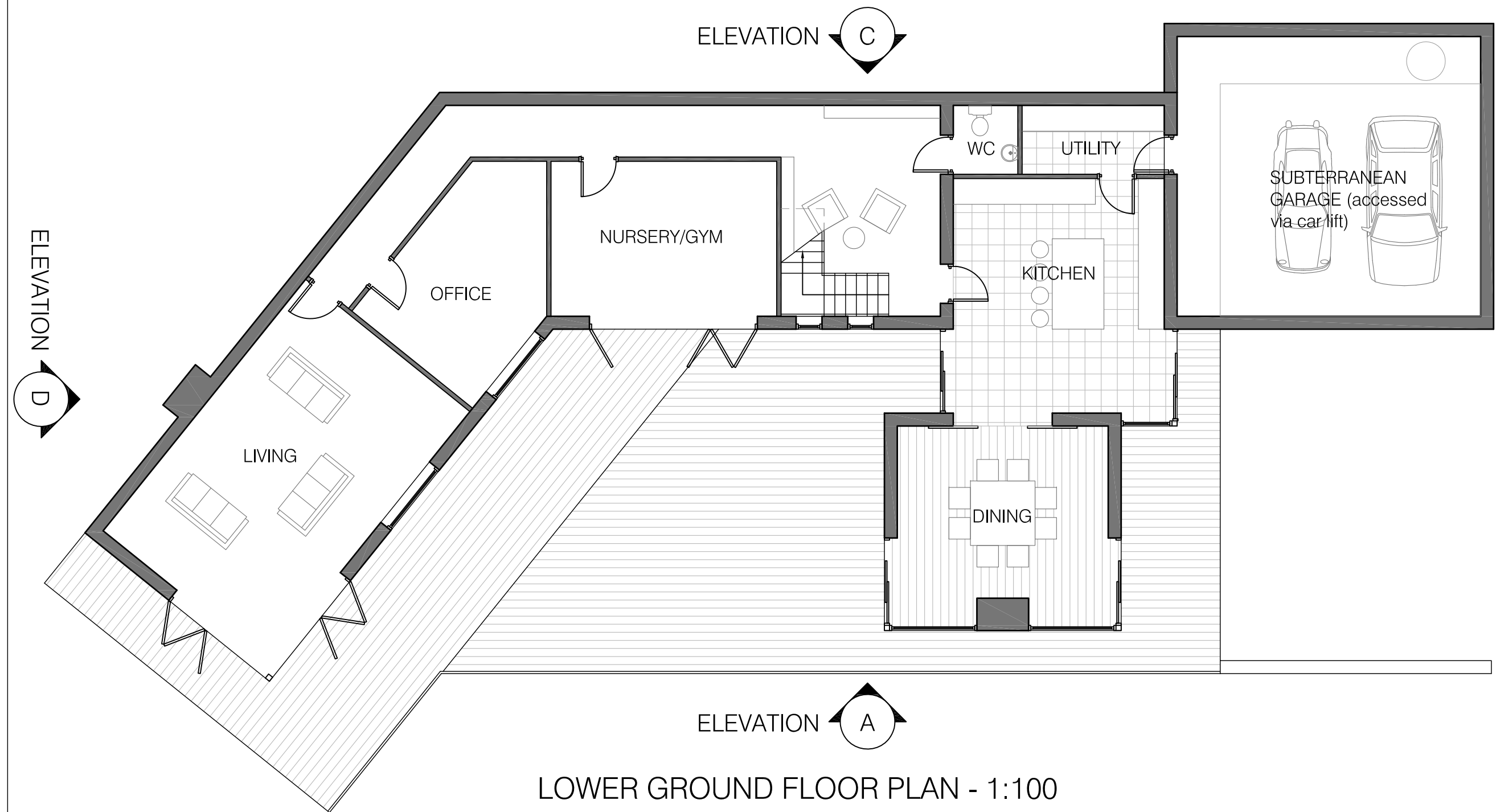

LOWER GROUND FLOOR PLAN - 1:100



EXAMPLE OF A CAR LIFT



Rev G - Garage updated - 05.09.18
Rev F - External door removed - 03.07.18
Rev E - Example of Garage added - 08.06.18
Rev D - Subterranean Garage added - 01.06.18
Rev C - Indicative dimensions added - 29.05.18
Rev B - Garage removed and retaining wall to car parking revised to brick finish in accordance with Planning Officer comments - 16.03.17
Rev A - Garage added - 07.12.16

Rev.

CAN.DID Architecture	a: 44 Napier Road, Heaton Moor, Stockport, Manchester, SK4 4HG t: 07966 295 223 e: ric_lowe@outlook.com
--------------------------------	--

client
Detail Construction Solutions Ltd

project
Replacement Farmhouse, Hillside Farm,
Werneth Low Road, Romiley, SK6 4PY

drawing
Proposed Plans and Elevations

scale	date	drawn
SHOWN@A1	07.11.16	RL
drawing no.	revision	
RG184 / PL01	G	

do not scale from this drawing ©