

GENERAL NOTES :

- 1 Emergency Lighting installation to serve all public areas , toilets , lobbies , exit routes and private exit routes, private accommodation, cellar, kitchen, all back of house area ,including illuminated EXIT signs . Electrician to install new scheme in accordance with BS 5266 : Part 1 : 1988 to Building Control and Fire Officers approval. Note: All circulation area to be Non-Maintained. All toilets, corridors, staff areas, stores, directional exit signs & signs over exit doors to be Fully Maintained.
- 2 Fire Alarm System throughout , including break glass fire alarm call points ; alarm bell sounders (to be audible in all parts of building) ; and heat and smoke detectors to be installed in accordance with BS 5839 : Part 1 : 1988 to meet Building Control and Fire Officers approval. All sockets and power supplies to Music Systems to be linked to Fire Alarm and all power to be cut upon activation of Fire Alarm.
- 3 Provide AFFF type fire extinguisher and fire blanket / dry powder type fire extinguisher to commercial kitchen.
- 4 All upholstery fabrics / foam and curtain fabrics to be fire retardant and contractor to provide test certificates to fire officer for approval prior to completion of works. Minimum Crib '5'.
- 5 Wall and ceiling linings to be Class 1 generally and Class 0 to escape lobbies and stairwells.
- 6 Means of escape to comply with Building Control / Fire Officers requirements.

- 7 All doors marked FD30S to be 1/2 hour fire resistant construction and fitted with combined smoke seals and intumescent strips and self closing device . Any glazing to be to 1/2 hour resistant standard.
- 8 All doors marked FD60S to be 1 hour fire resistant construction and fitted with combined smoke seals and intumescent strips and self closing device . Any glazing to be to 1 hour resistant standard.
- 9 Provide fire signs and notices as required by Building Control / Fire Officer.
- 10 Check / upgrade stair soffits to 1 hour fire resisting standard.
- 11 Check / upgrade existing ceilings between a) basement cellar and ground floor trading areas , and b) ground floor trading areas and first floor.
- 12 Upgrade electrical power / lighting circuits to current IEE regulations with NICEIC certificates.
13. Operational measures regarding loud music and live performances.
- b). No External Speakers shall be installed at anytime.

- c). All Amplified Music / Amplified Live Entertainment shall only take place internally.
- d). All external doors and windows in the premises will remain closed at any time when Amplified Music / Amplified Live Entertainment is played, except for the duration of access and egress or in the event of an emergency.
- e). Signs will be installed externally in the following areas: Adjacent side entrance door, adjacent rear entrance door, within designated covered smoking area, adjacent entrance to rear area from entrance to read ' Please leave the premises quietly and respect our neighbours'.

FD30S 1/2 hour fire resistant door with intumescent strips , smoke seals and self closing device.

FD60S 1 hour fire resistant door with intumescent strips , smoke seals and self closing device.

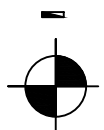

Emergency lighting unit

Areas to be covered by emergency lighting.



Illuminated exit sign.

Illuminated emergency exit sign.



Vision panel in door (fire rated in doors).



Push bar type door ironmongery to emergency exit doors.



AFFF type fire extinguisher.



Dry powder type fire extinguisher.



Break glass fire alarm call point.



Fire blanket.

Licensed Area



Heat detector



Smoke detector



Water extinguisher



Sounder



'FIRE DOOR KEEP SHUT' notice



'FIRE EXIT KEEP CLEAR' notice



Fire exit sign



Amusement with Prizes



Skill with Prizes

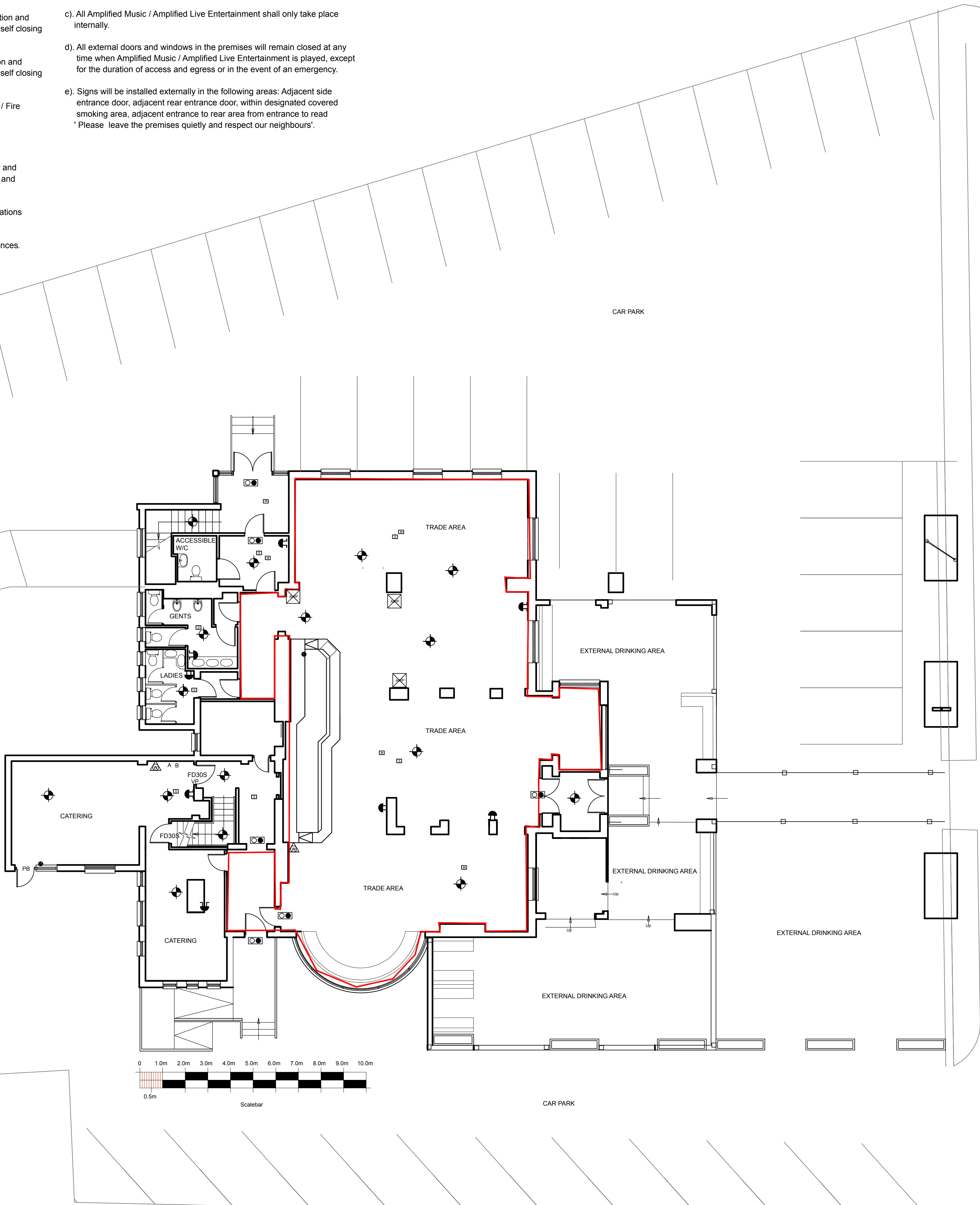

Copyright.
This drawing and design and all the information contained therein is the sole copyright of Nanu Soda Ltd, and reproduction in any form is forbidden unless permission is obtained in writing.

No dimensions to be scaled from this drawing. All Contractors must visit site and be responsible for taking and checking all dimensions relative to this work. The Designer must be advised of any discrepancies in writing.

Revision:
Rev A: Area notes added 07/01/22 Opp
Rev B: Lobby areas removed from licensing area 12/01/22 OPP

Scale:
1.50 @ A1

Date:
DEC'21

Drawn by:
LS

Job title:
The Carousel,
158 Reddish Road, Stockport

Drawing title:
SK55 7HR
Licensing Layout

Drawing Number:
945/L 1B

The Studio 34 Smyth Street Wakefield WF1 1ED
01924 372654 info@nanusoda.co.uk

NANU
SODA