This map is reproduced from Ordnance Survey material with the permission of Ordnance Survey on behalf of the Controller of Her Majesty's Stationery Office © Crown copyright.Unauthorised reproduction infringes Crown copyright and may lead to prosecution or civil proceedings. Stockport Metropolitan Borough Council 100019571 2020

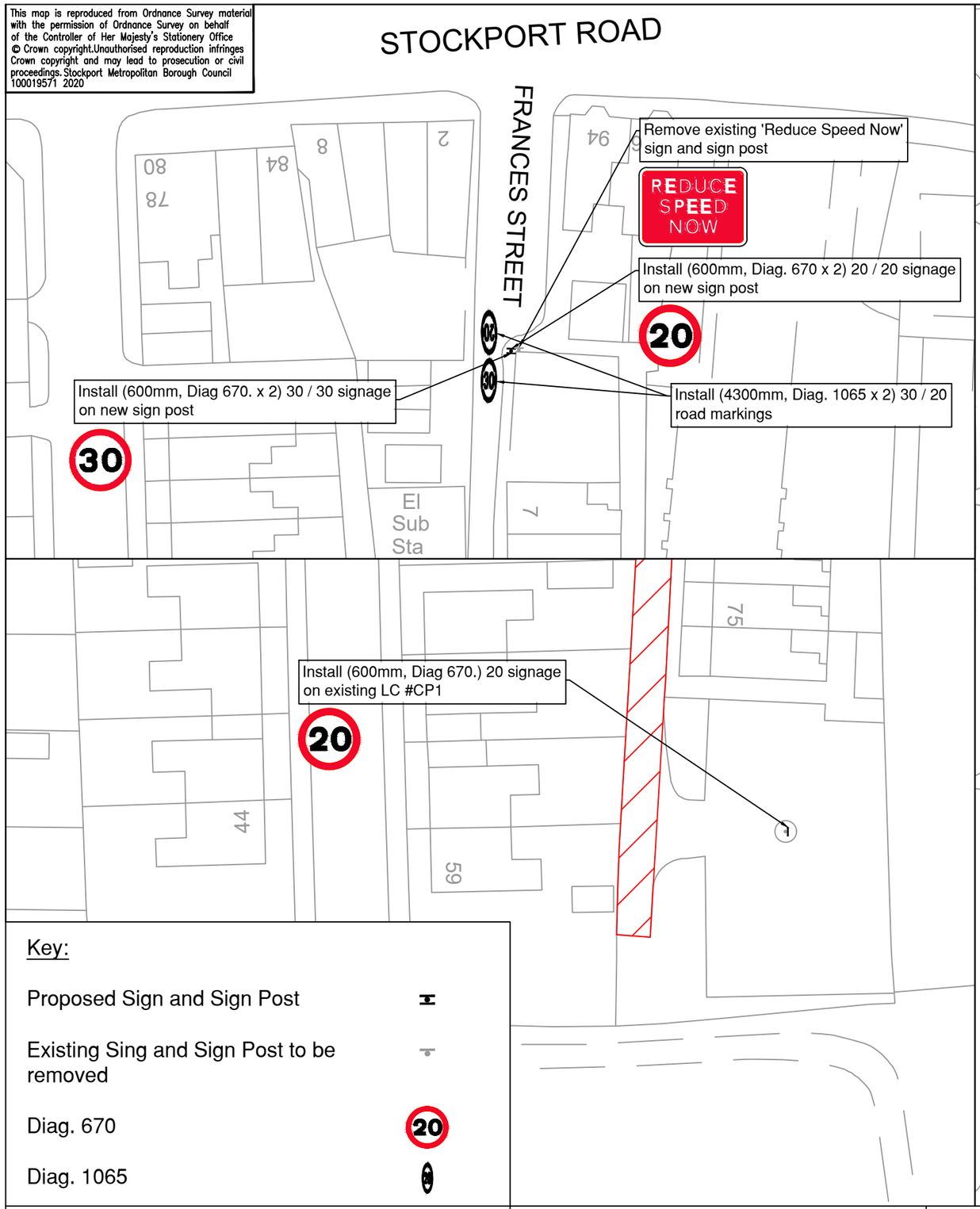

Key:

Proposed Sign and Sign Post

Existing Sing and Sign Post to be removed

Diag. 670 — 20

Diag. 1065

STOCKPORT
METROPOLITAN BOROUGH COUNCIL

HIGHWAYS AND TRANSPORTATION
STOPFORD HOUSE
STOCKPORT SK1 3XE
Tel : 0161 474

CAROLINE SIMPSON
CORPORATE DIRECTOR
PLACE

AMENDMENTS

DRAWN	CHECKED	DATE	No	AMENDMENT

JOB TITLE

Frances Street, Cheadle

DRAWING TITLE

MTRO (20mph Limit) Proposed Signage Layout

Drawn	Engineer	Checked	Approved
AD	AD	NR	JB
Date 02/22	Date 02/22	Date 02/22	Date 02/22

Scale 1:250 & 1:500 @ A3

Drawing No. NM8/5174/001

Revision C