

CONSTRUCTION DRAWINGS
All drawings are to be checked by the main contractor and any discrepancies reported to GREENSQUARE ARCHITECTURE LTD for resolution before any further work is executed. This drawing is to be read in conjunction with all other relevant architects or consultants details and specifications

date	revision	by	no.

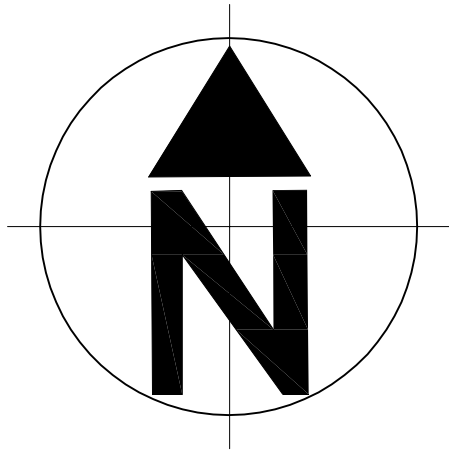

LOCATION PLAN - 1:1250

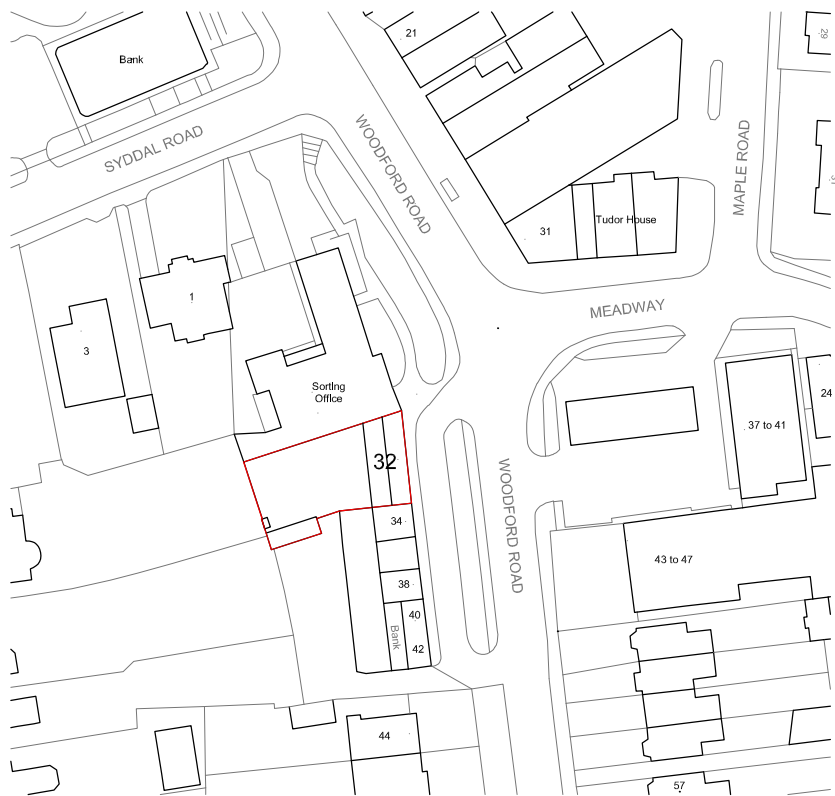

SITE/BLOCK PLAN - 1:500 (showing existing footprint)



14 KINGSWAY : ALTRINCHAM
CHESHIRE WA14 1PJ
0161 660 9505
info@greensquarearchitecture.com

Job 32 Woodford Road, Bramhall, Stockport, SK7 1PA			
Drawing Site/Block Plan and Location Plan			
Drawn RJL		Status Planning	
Date May 2021	Scale Varies @ A2	App no. 21108-P01	Rev

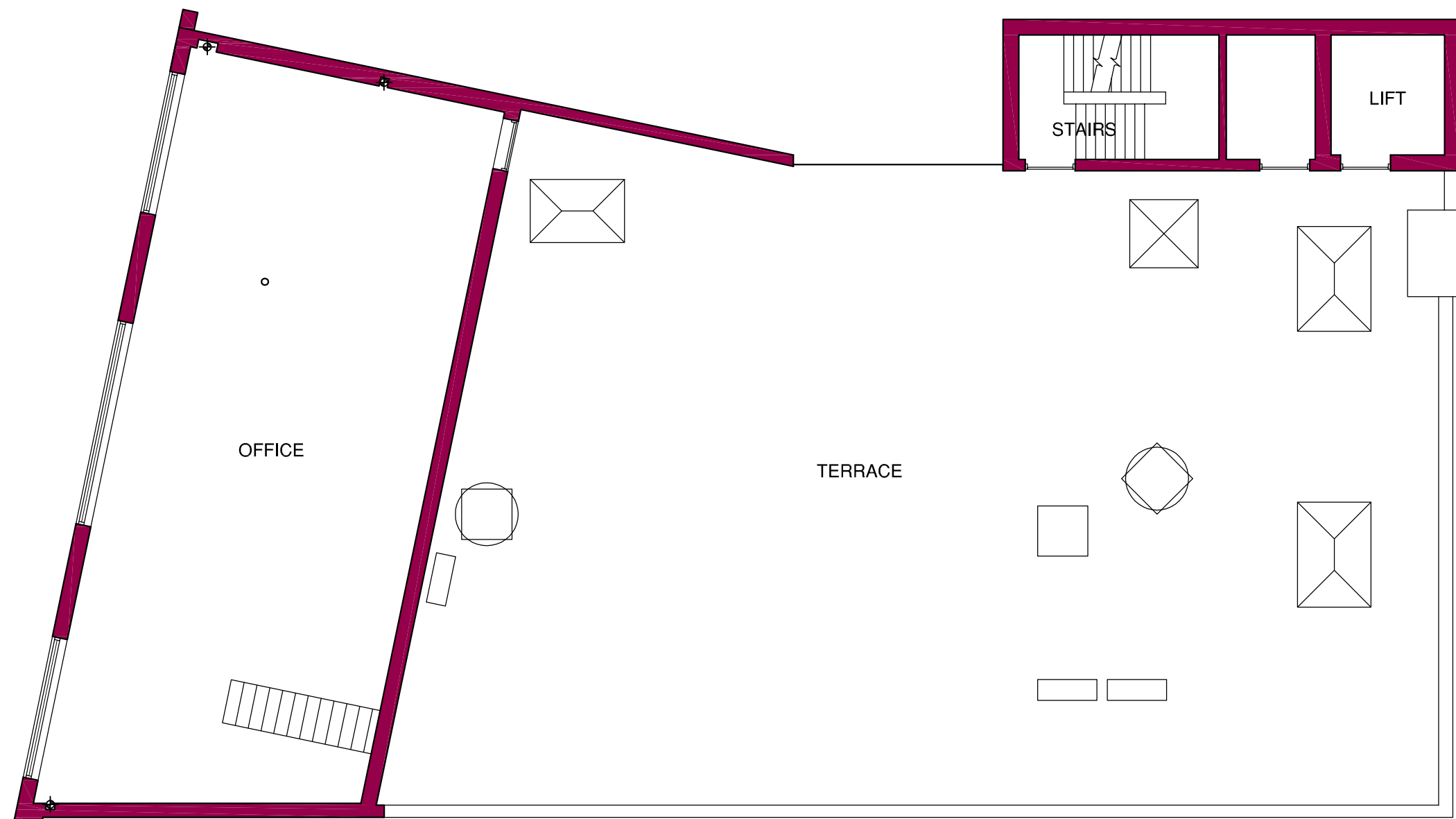

SECOND FLOOR PLAN

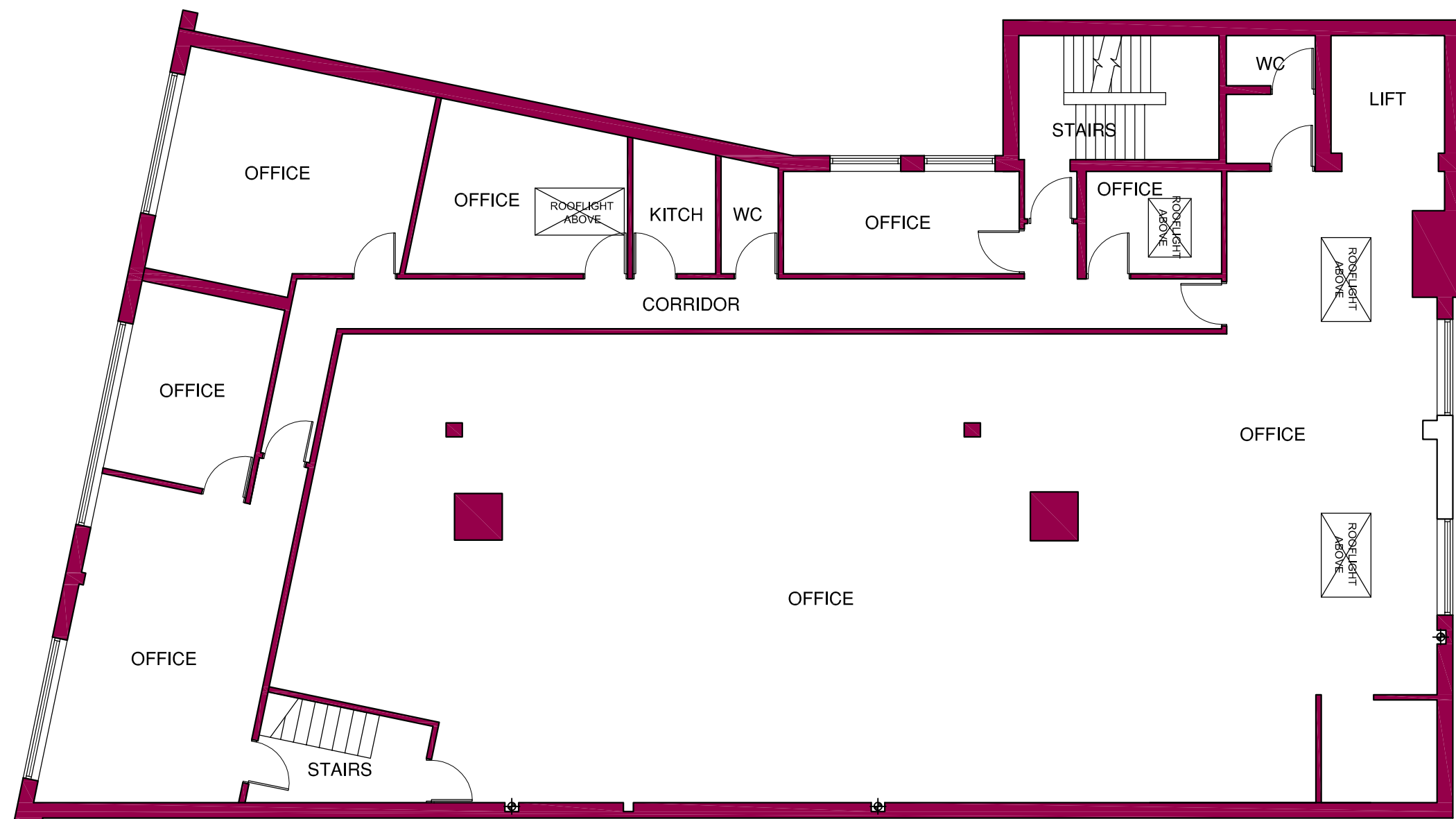

FIRST FLOOR PLAN

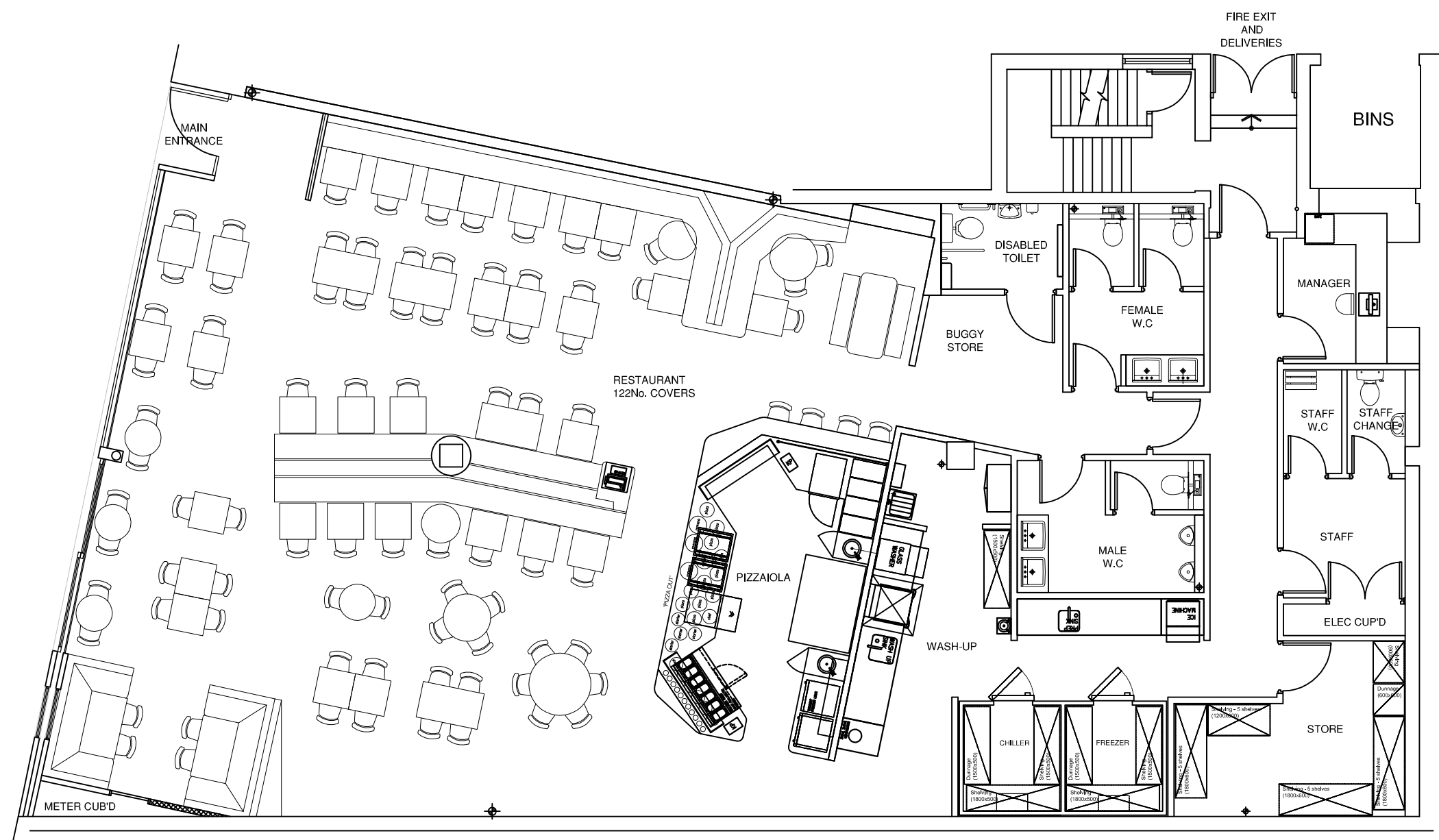

GROUND FLOOR PLAN

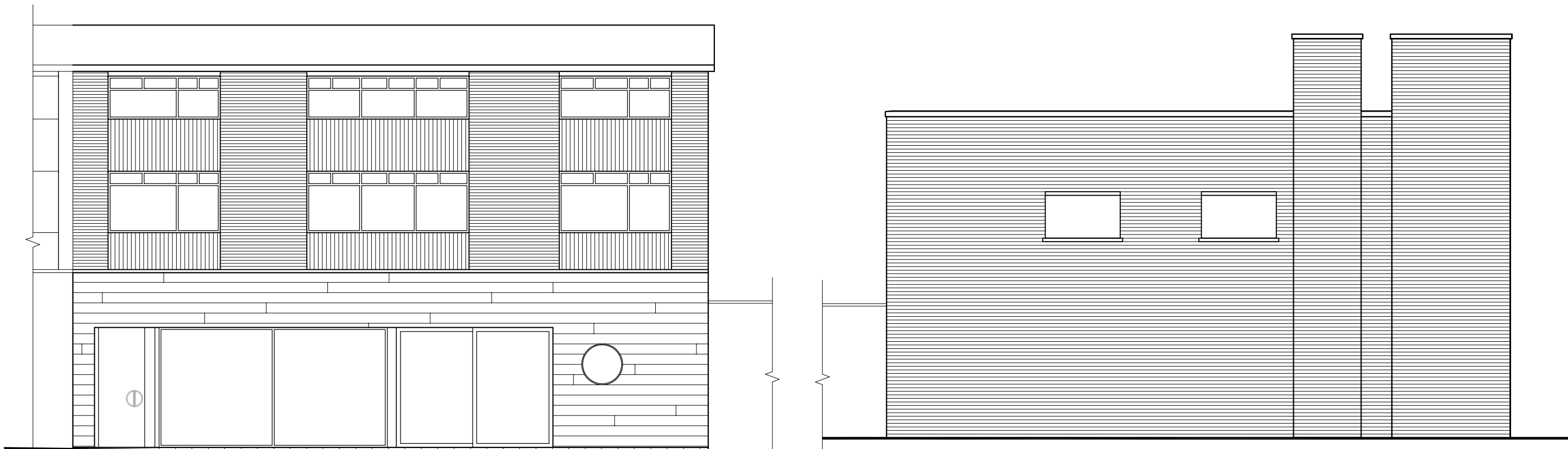

EXISTING EASTERN ELEVATION (FRONTING ONTO WOODFORD ROAD)

EXISTING WESTERN ELEVATION

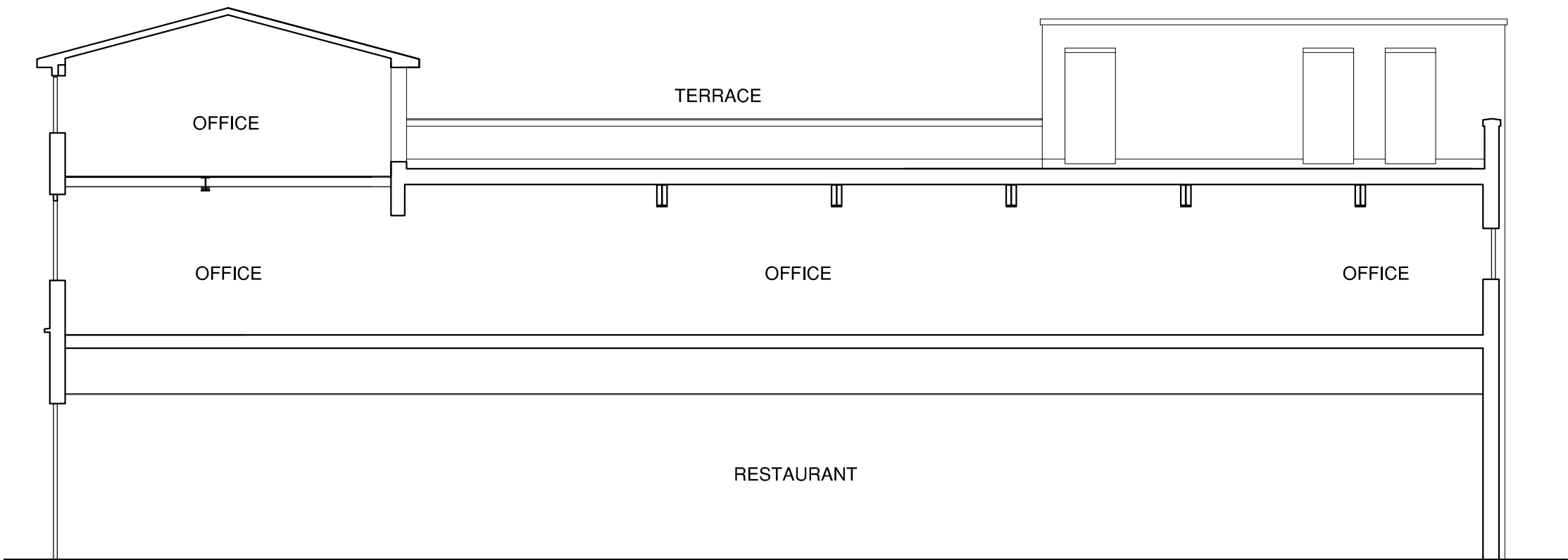

EXISTING NORTHERN ELEVATION/TYPICAL SECTION THOUGH BUILDING

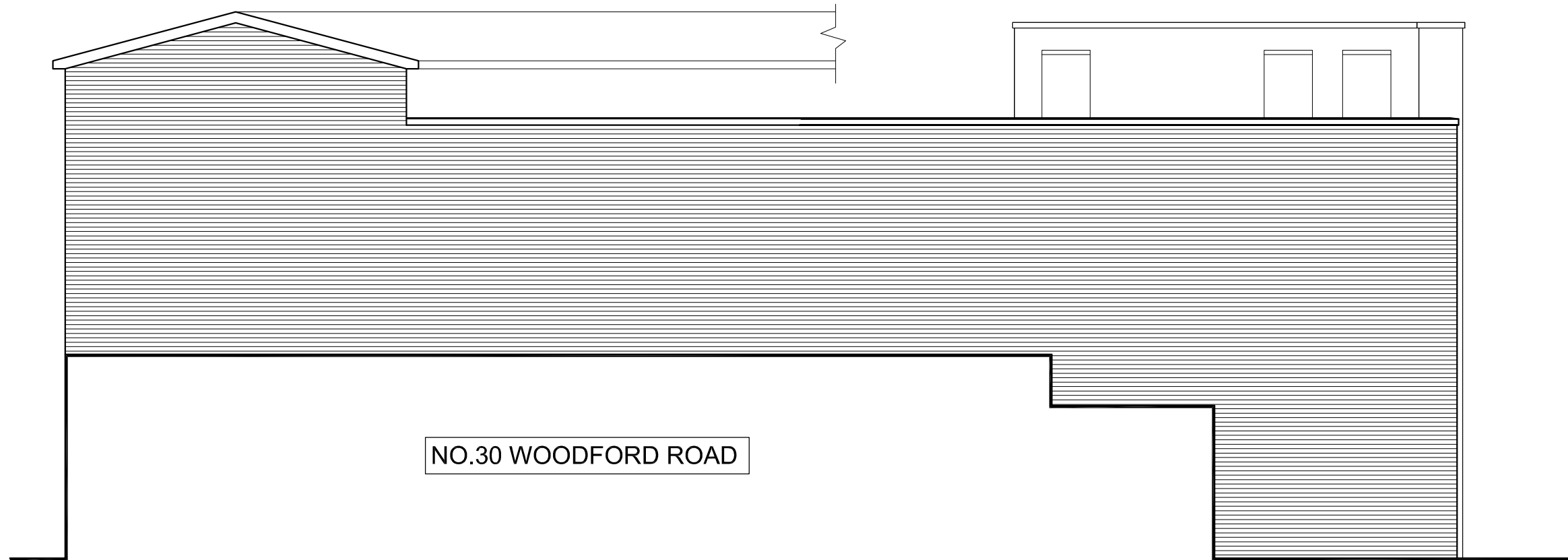

EXISTING NORTHERN ELEVATION & SECTION THOUGH 30 WOODFORD ROAD

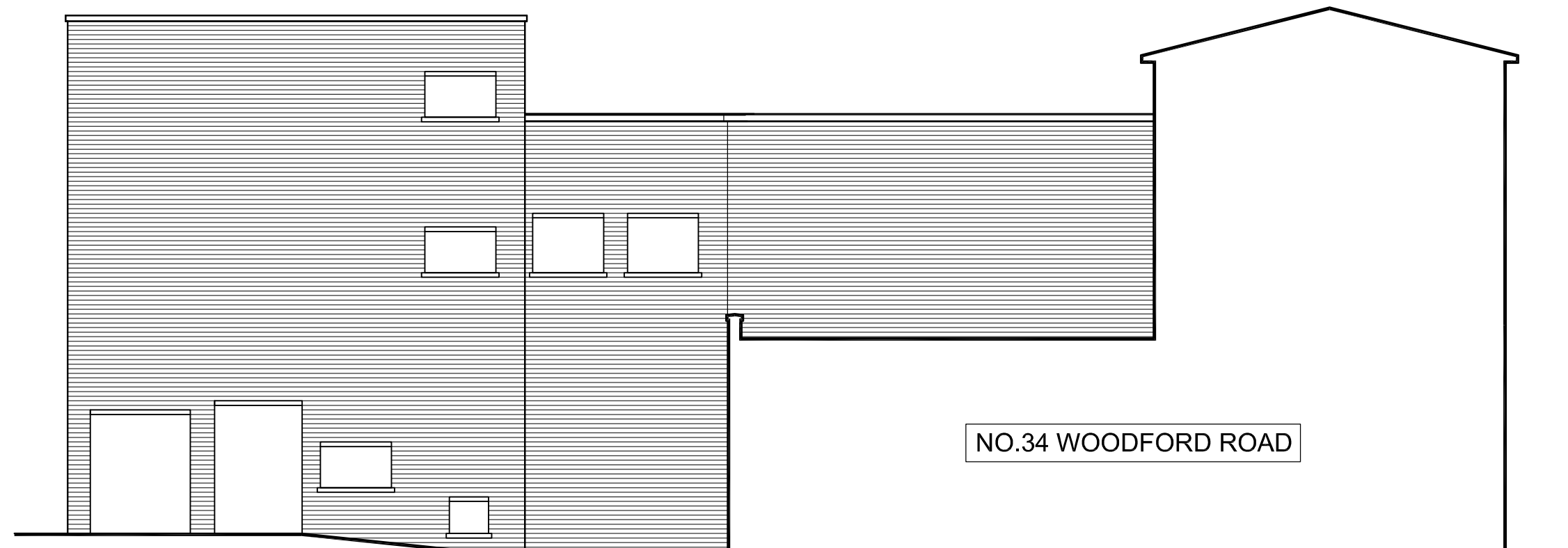

EXISTING SOUTHERN ELEVATION & SECTION THOUGH 34 WOODFORD ROAD

This drawing and the ideas and building works depicted are the copyright of GREENSQUARE ARCHITECTURE LTD and may not be used copied or amended without written permission.

CONSTRUCTION DRAWINGS
All drawings are to be checked by the main contractor and any discrepancies reported to GREENSQUARE ARCHITECTURE LTD for resolution before any further work is executed. This drawing is to be read in conjunction with all other relevant architects or consultants details and specifications.

date	revision	by	no.
14.10.21	Northern elevation added.	RJL	A
8.10.21	Northern elevation/section amended.	RJL	B

green square architecture



14 KINGSWAY : ALTRINCHAM
CHESHIRE WA14 1PJ
0161 660 9505
info@greensquarearchitecture.com

32 Woodford Road, Bramhall, Stockport, SK7 1PA

Existing Plans & Elevations/Section

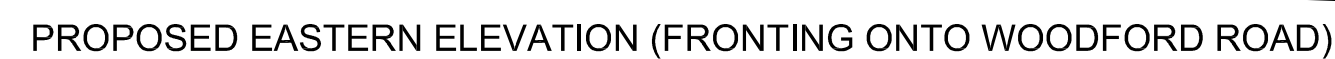
date	revision	by	no.
May 2021	1:100 @ A1	RJL	B



KEY	
	EXISTING RETAINED
	PROPOSED NEW WORK
	DEMOLISHED WALLS

0m 5m 10m
Scale Bar 1:100

(C) This drawing and the ideas and building works depicted are the copyright of GREENSQUARE ARCHITECTURE LTD and may not be used copied or amended without written permission

CONSTRUCTION DRAWINGS

All drawings are to be checked by the main contractor and any discrepancies reported to GREENSQUARE ARCHITECTURE LTD for resolution before any further work is executed. This drawing is to be read in conjunction with all other relevant architects or consultants details and specifications

date	revision	by	no.
14.10.21	Minor changes to plans and elevations revised to address IPA comments	R/L	A
29.11.21	Additional extract and supply fans added to elevations.	R/L	B
17.12.21	Kitchen extract duct termination amended	R/L	C
11.1.22	Extract & supply locations to Southern Elevation amended	R/L	D



green
square
architecture

14 KINGSWAY : ALTRINCHAM
CHESHIRE WA14 1PJ
0161 660 9505
info@greensquarearchitecture.com

32 Woodford Road, Bramhall, Stockport, SK7 1PA

drawing
Proposed Plans & Elevations/Section

drawn	status		
RJL	Planning		
date	scale	des. no.	rev.
May 2021	1:100 @ A1	21108-P04	D