

		NOTES:	
<p>Randfield Associates Ltd. take no responsibility for any dimensions obtained by scaling from this drawing. If no dimension is shown the recipient must ascertain the dimension specifically from the Architect or by site measurement. Supplying this drawing in digital form is solely for convenience and no reliance may be placed on digital data. All data must be checked against hard copy. Dimensions must be checked on site. Any discrepancies must be reported to the Architect immediately. This drawing is copyright of Randfield Associates Ltd.</p>			
C	CAB	notes amended	06 May 21
REV. BY:	DESCRIPTION:		DATE:

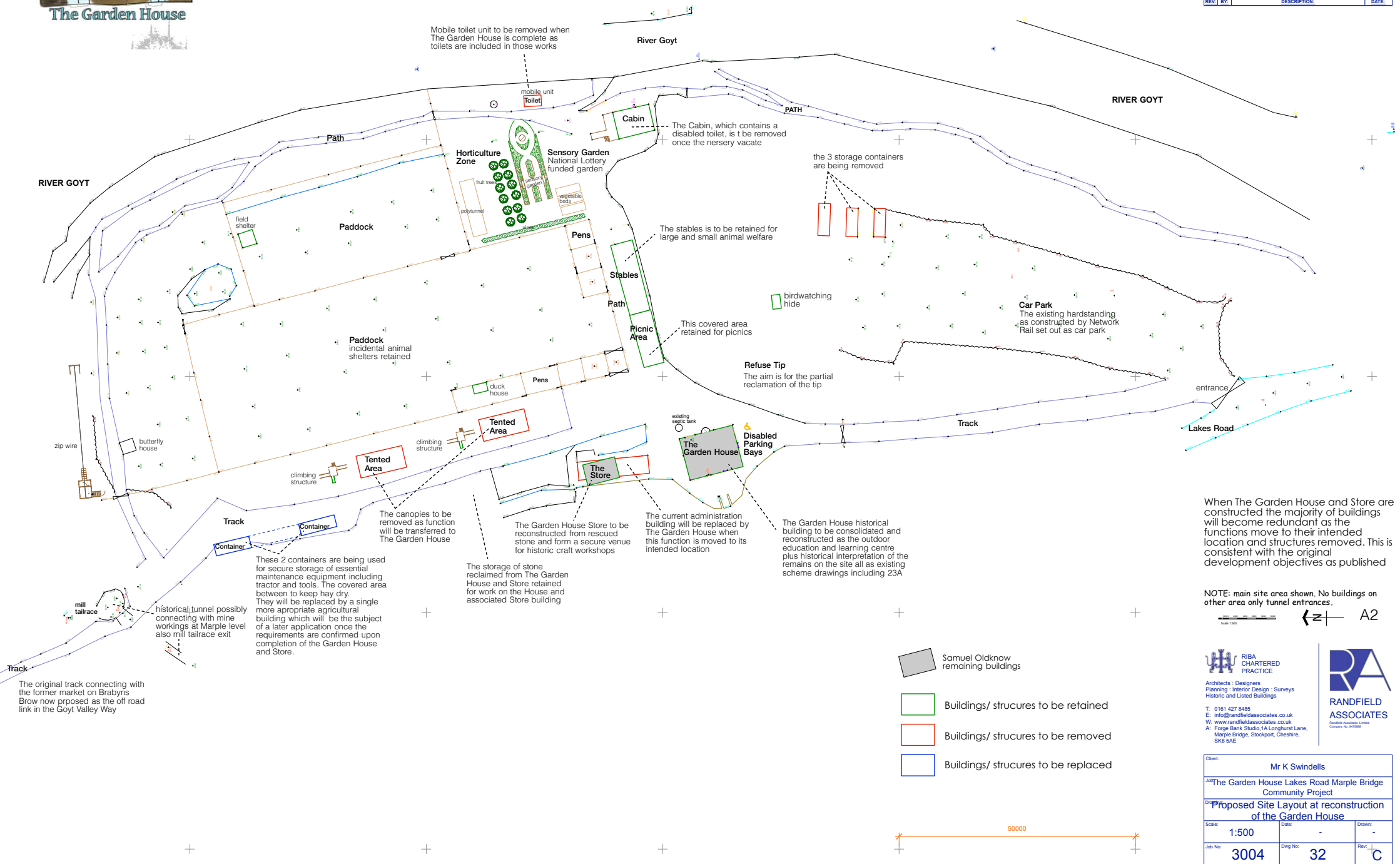

NOTES:

Randfield Associates take no responsibility for any dimensions obtained by scaling from this drawing. If no dimension is shown the recipient must ascertain the dimension specifically from the Architect or by site measurement. Supplying this drawing in digital form is solely for convenience and no reliance may be placed on digital data. All data must be checked against hard copy. Dimensions must be checked on site. Any discrepancies must be reported to the Architect immediately. This drawing is copyright of Randfield Associates.

REV:	DESCRIPTION:	DATE:

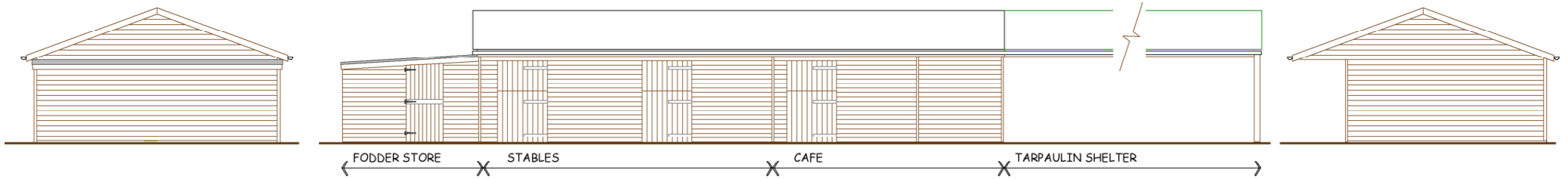

STABLES AND CAFE - FRONT ELEVATION

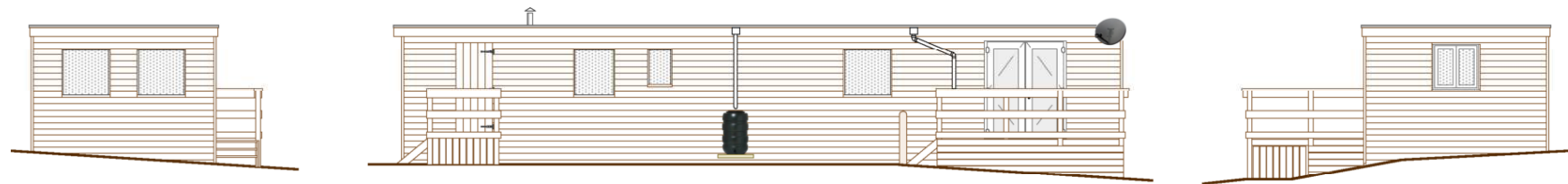

MANAGERS ACCOMMODATION

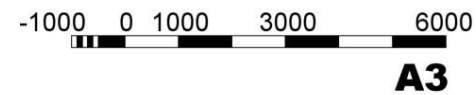

CHARTERED ARCHITECTS

Planning & Design · Interior Design
 Surveys Building Inspections
 Historic & Listed Buildings
 0161 427 8485
 info@randfieldassociates.co.uk
 www.randfieldassociates.co.uk
 Randfield Associates Limited No. 3475868 registered at 1A Longhurst Lane Marple Bridge SK6 5AE

RANDFIELD ASSOCIATES
 Forge Bank Studio
 1A Longhurst Lane
 Marple Bridge
 Stockport
 Cheshire SK6 5AE

Client:		
Mr K Swindells		
The Garden House Lakes Road Marple SK6 7DH The Garden House Community Project		
Drawing: STABLE AND MANAGERS ACCOMMODATION		
Scale: 1:100	Date: Dec 2017	Drawn: CAB
Job No: 3004	Dwg No: 28	Rev: -

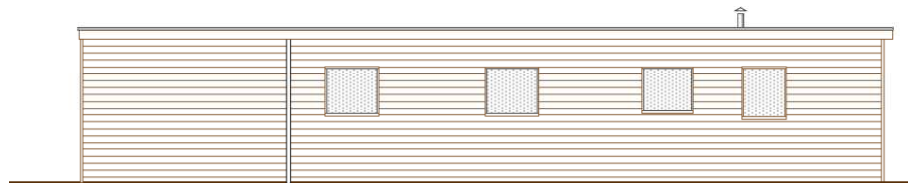

BACK/ WEST ELEVATION

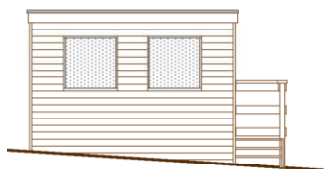

SIDE/ SOUTH ELEVATION

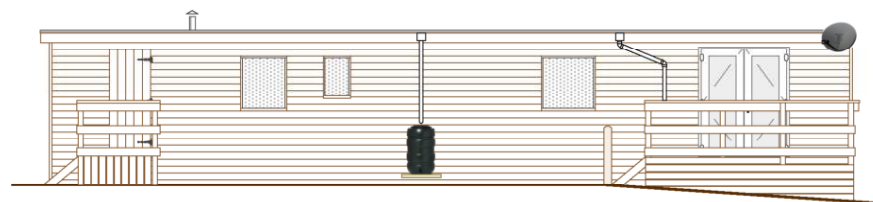

FRONT/ EAST ELEVATION

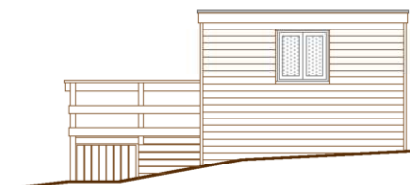

SIDE/ NORTH ELEVATION

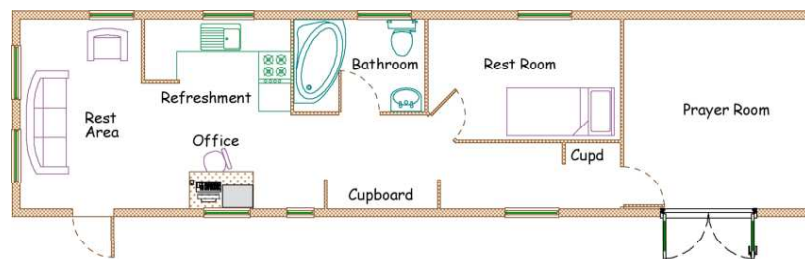

PLAN

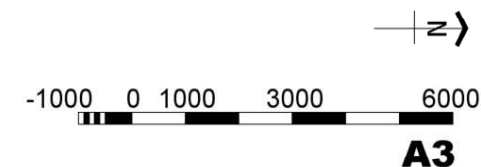

NOTES:

Randfield Associates take no responsibility for any dimensions obtained by scaling from this drawing. If no dimension is shown the recipient must ascertain the dimension specifically from the Architect or by site measurement. Supplying this drawing in digital form is solely for convenience and no reliance may be placed on digital data. All data must be checked against hard copy. Dimensions must be checked on site. Any discrepancies must be reported to the Architect immediately. This drawing is copyright of Randfield Associates.

A	Drawing revised	23 Jan 18
1	1	
2	2	
3	3	
4	4	
5	5	
6	6	
7	7	
8	8	
9	9	
10	10	
11	11	
12	12	
13	13	
14	14	
15	15	
16	16	
17	17	
18	18	
19	19	
20	20	
21	21	
22	22	
23	23	
24	24	
25	25	
26	26	
27	27	
28	28	
29	29	
30	30	
31	31	
32	32	
33	33	
34	34	
35	35	
36	36	
37	37	
38	38	
39	39	
40	40	
41	41	
42	42	
43	43	
44	44	
45	45	
46	46	
47	47	
48	48	
49	49	
50	50	
51	51	
52	52	
53	53	
54	54	
55	55	
56	56	
57	57	
58	58	
59	59	
60	60	
61	61	
62	62	
63	63	
64	64	
65	65	
66	66	
67	67	
68	68	
69	69	
70	70	
71	71	
72	72	
73	73	
74	74	
75	75	
76	76	
77	77	
78	78	
79	79	
80	80	
81	81	
82	82	
83	83	
84	84	
85	85	
86	86	
87	87	
88	88	
89	89	
90	90	
91	91	
92	92	
93	93	
94	94	
95	95	
96	96	
97	97	
98	98	
99	99	
100	100	
101	101	
102	102	
103	103	
104	104	
105	105	
106	106	
107	107	
108	108	
109	109	
110	110	
111	111	
112	112	
113	113	
114	114	
115	115	
116	116	
117	117	
118	118	
119	119	
120	120	
121	121	
122	122	
123	123	
124	124	
125	125	
126	126	
127	127	
128	128	
129	129	
130	130	
131	131	
132	132	
133	133	
134	134	
135	135	
136	136	
137	137	
138	138	
139	139	
140	140	
141	141	
142	142	
143	143	
144	144	
145	145	
146	146	
147	147	
148	148	
149	149	
150	150	
151	151	
152	152	
153	153	
154	154	
155	155	
156	156	
157	157	
158	158	
159	159	
160	160	
161	161	
162	162	
163	163	
164	164	
165	165	
166	166	
167	167	
168	168	
169	169	
170	170	
171	171	
172	172	
173	173	
174	174	
175	175	
176	176	
177	177	
178	178	
179	179	
180	180	
181	181	
182	182	
183	183	
184	184	
185	185	
186	186	
187	187	
188	188	
189	189	
190	190	
191	191	
192	192	
193	193	
194	194	
195	195	
196	196	
197	197	
198	198	
199	199	
200	200	
201	201	
202	202	
203	203	
204	204	
205	205	
206	206	
207	207	
208	208	
209	209	
210	210	
211	211	
212	212	
213	213	
214	214	
215	215	
216	216	
217	217	
218	218	
219	219	
220	220	
221	221	
222	222	
223	223	
224	224	
225	225	
226	226	
227	227	
228	228	
229	229	
230	230	
231	231	
232	232	
233	233	
234	234	
235	235	
236	236	
237	237	
238	238	
239	239	
240	240	
241	241	
242	242	
243	243	
244	244	
245	245	
246	246	
247	247	
248	248	
249	249	
250	250	
251	251	
252	252	
253	253	
254	254	
255	255	
256	256	
257	257	
258	258	
259	259	
260	260	
261	261	
262	262	
263	263	
264	264	
265	265	
266	266	
267	267	
268	268	
269	269	
270	270	
271	271	
272	272	
273	273	
274	274	
275	275	
276	276	
277	277	
278	278	
279	279	
280	280	
281	281	
282	282	
283	283	
284	284	
285	285	
286	286	
287	287	
288	288	
289	289	
290	290	
291	291	
292	292	
293	293	
294	294	
295	295	
296	296	
297	297	
298	298	
299	299	
300	300	
301	301	
302	302	
303	303	
304	304	
305	305	
306	306	
307	307	
308	308	
309	309	
310	310	
311	311	
312	312	
313	313	
314	314	
315	315	
316	316	
317	317	
318	318	
319	319	
320	320	
321	321	
322	322	
323	323	
324	324	
325	325	
326	326	
327	327	
328	328	
329	329	
330	330	
331	331	
332	332	
333	333	
334	334	
335	335	
336	336	
337	337	
338	338	
339	339	
340	340	
341	341	
342	342	
343	343	
344	344	
345	345	
346	346	
347	347	
348	348	
349	349	
350	350	
351	351	
352	352	
353	353	
354	354	
355	355	
356	356	
357	357	
358	358	
359	359	
360	360	
361	361	
362	362	
363	363	
364	364	
365	365	
366	366	
367	367	
368	368	
369	369	
370	370	
371	371	
372	372	
373	373	
374	374	
375	375	
376	376	
377	377	
378	378	
379	379	
380	380	
381	381	
382	382	
383	383	
384	384	
385	385	
386	386	
387	387	
388	388	
389	389	
390	390	
391	391	
392	392	
393	393	
394	394	
395	395	
396	396	
397	397	
398	398	
399	399	
400	400	
401	401	
402	402	
403	403	
404	404	
405	405	
406	406	
407	407	
408	408	
409	409	
410	410	
411	411	
412	412	
413	413	
414	414	
415	415	
416	416	
417	417	
418	418	
419	419	
420	420	
421	421	
422	422	
423	423	
424	424	
425	425	
426	426	
427	427	
428	428	
429	429	
430	430	
431	431	
432	432	
433	433	
434	434	
435	435	
436	436	
437	437	
438	438	
439	439	
440	440	
441	441	
442	442	
443	443	
444	444	
445	445	
446	446	
447	447	
448	448	

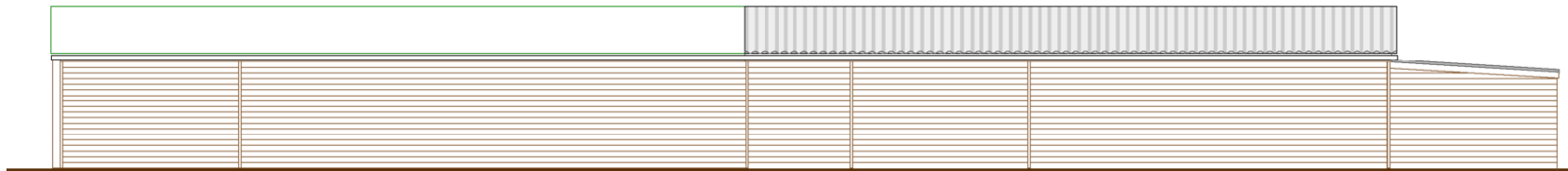

FRONT/ SOUTH ELEVATION

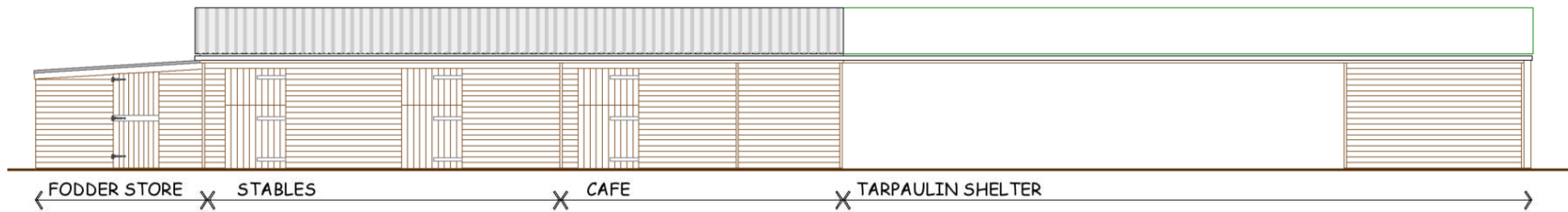

FRONT/ NORTH ELEVATION

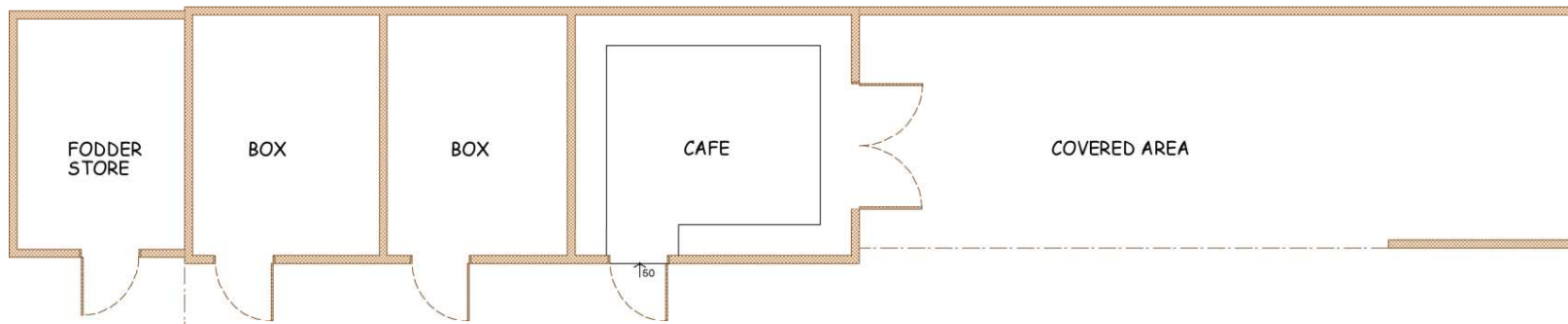

PLAN

NOTES:		
Randfield Associates take no responsibility for any dimensions obtained by scaling from this drawing. If no dimension is shown the recipient must ascertain the dimension specifically from the Architect or by site measurement. Supplying this drawing in digital form is solely for convenience and no reliance may be placed on digital data. All data must be checked against hard copy. Dimensions must be checked on site. Any discrepancies must be reported to the Architect immediately. This drawing is copyright of Randfield Associates.		
A	Drawing revised	23 Jan 18
:	:	:
:	:	:
:	:	:
:	:	:
:	:	:
REV:	DESCRIPTION:	DATE:

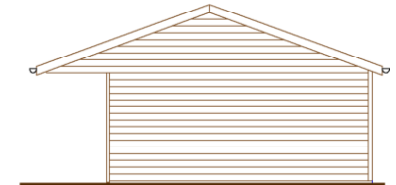

SIDE/ WEST ELEVATION

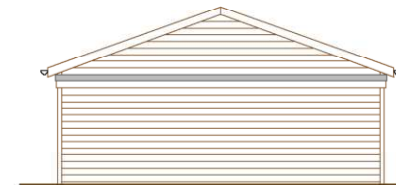

SIDE/ EAST ELEVATION

 CHARTERED ARCHITECTS Planning & Design, Interior Design, Survey & Building Inspections, Historic & Listed Buildings 0161 427 8485 info@randfieldassociates.co.uk www.randfieldassociates.co.uk Randfield Associates Limited No. 9475888 registered at 1A Longhurst Lane Marple Bridge SK6 5AE		
 RANDFIELD ASSOCIATES Forge Bank Studio 1A Longhurst Lane Marple Bridge Stockport Cheshire SK6 5AE		
Client: Mr K Swindells		
The Garden House Lakes Road Marple SK6 7DH The Garden House Community Project		
Drawing: STABLES & CAFE		
Scale: 1:100	Date: Dec 2017	Drawn: CAB
Job No: 3004	Dwg No: 29	Rev: A

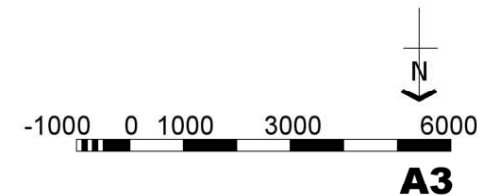

NOTES:		
Randfield Associates take no responsibility for any dimensions obtained by scaling from this drawing. If no dimension is shown the recipient must ascertain the dimension specifically from the Architect or by site measurement. Supplying this drawing in digital form is solely for convenience and no reliance may be placed on digital data. All data must be checked against hard copy. Dimensions must be checked on site. Any discrepancies must be reported to the Architect immediately. This drawing is copyright of Randfield Associates.		
1	2	3
4	5	6
7	8	9
10	11	12
13	14	15
16	17	18
19	20	21
22	23	24
25	26	27
28	29	30
31	32	33
34	35	36
37	38	39
40	41	42
43	44	45
46	47	48
49	50	51
52	53	54
55	56	57
58	59	60
61	62	63
64	65	66
67	68	69
70	71	72
73	74	75
76	77	78
79	80	81
82	83	84
85	86	87
88	89	90
91	92	93
94	95	96
97	98	99
100	101	102
103	104	105
106	107	108
109	110	111
112	113	114
115	116	117
118	119	120
121	122	123
124	125	126
127	128	129
130	131	132
133	134	135
136	137	138
139	140	141
142	143	144
145	146	147
148	149	150
151	152	153
154	155	156
157	158	159
160	161	162
163	164	165
166	167	168
169	170	171
172	173	174
175	176	177
178	179	180
181	182	183
184	185	186
187	188	189
190	191	192
193	194	195
196	197	198
199	200	201
202	203	204
205	206	207
208	209	210
211	212	213
214	215	216
217	218	219
220	221	222
223	224	225
226	227	228
229	230	231
232	233	234
235	236	237
238	239	240
241	242	243
244	245	246
247	248	249
250	251	252
253	254	255
256	257	258
259	260	261
262	263	264
265	266	267
268	269	270
271	272	273
274	275	276
277	278	279
280	281	282
283	284	285
286	287	288
289	290	291
292	293	294
295	296	297
298	299	300
301	302	303
304	305	306
307	308	309
310	311	312
313	314	315
316	317	318
319	320	321
322	323	324
325	326	327
328	329	330
331	332	333
334	335	336
337	338	339
340	341	342
343	344	345
346	347	348
349	350	351
352	353	354
355	356	357
358	359	360
361	362	363
364	365	366
367	368	369
370	371	372
373	374	375
376	377	378
379	380	381
382	383	384
385	386	387
388	389	390
391	392	393
394	395	396
397	398	399
400	401	402
403	404	405
406	407	408
409	410	411
412	413	414
415	416	417
418	419	420
421	422	423
424	425	426
427	428	429
430	431	432
433	434	435
436	437	438
439	440	441
442	443	444
445	446	447
448	449	450
451	452	453
454	455	456
457	458	459
460	461	462
463	464	465
466	467	468
469	470	471
472	473	474
475	476	477
478	479	480
481	482	483
484	485	486
487	488	489
490	491	492
493	494	495
496	497	498
499	500	501
502	503	504
505	506	507
508	509	510
511	512	513
514	515	516
517	518	519
520	521	522
523	524	525
526	527	528
529	530	531
532	533	534
535	536	537
538	539	540
541	542	543
544	545	546
547	548	549
550	551	552
553	554	555
556	557	558
559	560	561
562	563	564
565	566	567
568	569	570
571	572	573
574	575	576
577	578	579
580	581	582
583	584	585
586	587	588
589	590	591
592	593	594
595	596	597
598	599	600
601	602	603
604	605	606
607	608	609
610	611	612
613	614	615
616	617	618
619	620	621
622	623	624
625	626	627
628	629	630
631	632	633
634	635	636
637	638	639
640	641	642
643	644	645
646	647	648
649	650	651
652	653	654
655	656	657
658	659	660
661	662	663
664	665	666
667	668	669
670	671	672
673	674	675
676	677	678
679	680	681
682	683	684
685	686	687
688	689	690
691	692	693
694	695	696
697	698	699
700	701	702
703	704	705
706	707	708
709	710	711
712	713	714
715	716	717
718	719	720
721	722	723
724	725	726
727	728	729
730	731	732
733	734	735
736	737	738
739	740	741
742	743	744
745	746	747
748	749	750
751	752	753
754	755	756
757	758	759
760	761	762
763	764	765
766	767	768
769	770	771
772	773	774
775	776	777
778	779	780
781	782	783
784	785	786
787	788	789
790	791	792
793	794	795
796	797	798
799	800	801
802	803	804
805	806	807
808	809	810
811	812	813
814	815	816
817	818	819
820	821	822
823	824	825
826	827	828
829	830	831
832	833	834
835	836	837
838	839	840
841	842	843
844	845	846
847	848	849
850	851	852
853	854	855
856	857	858
859	860	861
862	863	864
865	866	867
868	869	870
871	872	873
874	875	876
877	878	879
880	881	882
883	884	885
886	887	888
889	890	891
892	893	894
895	896	897
898	899	900
901	902	903
904	905	906
907	908	909
910	911	912
913	914	915
916	917	918
919	920	921
922	923	924
925	926	927
928	929	930
931	932	933
934	935	936
937	938	939
940	941	942
943	944	945
946	947	948
949	950	951
952	953	954
955	956	957
958	959	960
961	962	963
964	965	966
967	968	969
970	971	972
973	974	975
976	977	978
979	980	981
982	983	984
985	986	987
988	989	990
991	992	993
994	995	996
997	998	999
1000	1001	1002
1003	1004	1005
1006	1007	1008
1009	1010	1011
1012	1013	1014
1015	1016	1017
1018	1019	1020
1021	1022	1023
1024	1025	1026
1027	1028	1029
1030	1031	1032
1033	1034	1035
1036	1037	1038
1039	1040	1041
1042	1043	1044
1045	1046	1047
1048	1049	1050
1051	1052	1053
1054	1055	1056
1057	1058	1059
1060	1061	1062
1063	1064	1065
1066	1067	1068
1069	1070	1071
1072	1073	1074
1075	1076	1077
1078	1079	1080
1081	1082	1083
1084	1085	1086
1087	1088	1089
1090	1091	1092
1093	1094	1095
1096	1097	1098
1099	1100	1101
1102	1103	1104
1105	1106	1107
1108	1109	1110
1111	1112	1113
1114	1115	1116
1117	1118	1119
1120	1121	1122
1123	1124	1125
1126	1127	1128
1129	1130	1131
1132	1133	1134
1135	1136	1137
1138	1139	1140
1141	1142	1143
1144	1145	1146
1147	1148	1149
1150	1151	1152
1153	1154	1155
1156	1157	1158
1159	1160	1161
1162	1163	1164
1165	1166	1167
1168	1169	1170
1171	1172	1173
1174	1175	1176
1177	1178	1179
1180	1181	1182
1183	1184	1185
1186	1187	1188
1189	1190	1191
1192	1193	1194
1195	1196	1197
1198	1199	1200
1201	1202	1203
1204	1205	1206
1207	1208	1

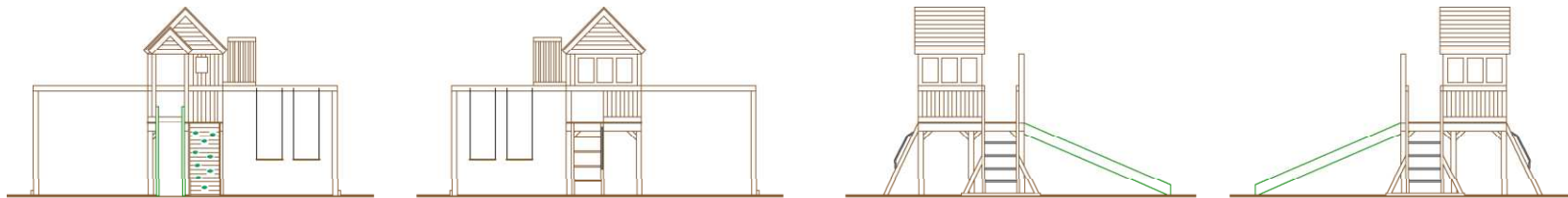

CLIMBING STRUCTURE
ELEVATIONS

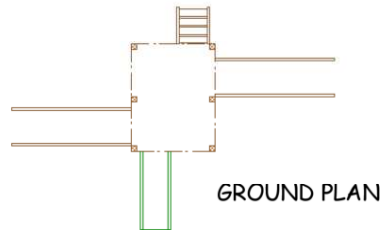

GROUND PLAN

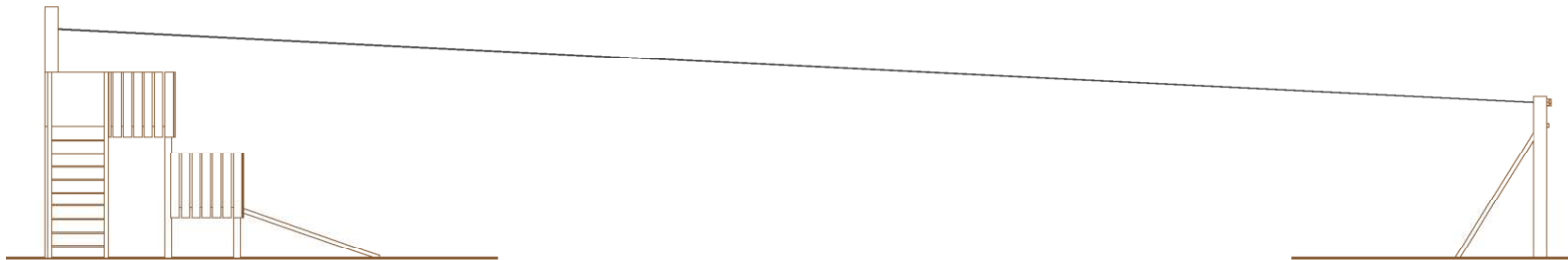

SIDE ELEVATION



ZIP WIRE
DECK PLAN



A3

NOTES:

Randfield Associates take no responsibility for any dimensions obtained by scaling from this drawing. If no dimension is shown the recipient must ascertain the dimension specifically from the Architect or by site measurement. Supplying this drawing in digital form is solely for convenience and no reliance may be placed on digital data. All data must be checked against hard copy. Dimensions must be checked on site. Any discrepancies must be reported to the Architect immediately. This drawing is copyright of Randfield Associates.

REV:	DESCRIPTION:	DATE:
1		08
2		
3		
4		
5		
6		
7		
8		
9		
10		

CHARTERED ARCHITECTS

Planning & Design Interior Design
Survey & Building Inspections
Historic & Listed Buildings
0161 427 8485
info@randfieldassociates.co.uk
www.randfieldassociates.co.uk
Randfield Associates Limited No. 0475888 registered at 1A Longhurst Lane Marple Bridge SK6 5AE

RANDFIELD ASSOCIATES
Forge Bank Studio
1A Longhurst Lane
Marple Bridge
Stockport
Cheshire SK6 5AE

Client: Mr K Swindells		
Job: The Garden House Lakes Road Marple SK6 7DH The Garden House Community Project		
Drawing: ZIP WIRE & CLIMBING STRUCTURES		
Scale: 1:100	Date: Jan 2018	Drawn: CAB
Job No: 3004	Dwg No: 31	Rev: :

Randfield Associates take no responsibility for any dimensions obtained by scaling from this drawing. If no dimension is shown the recipient must ascertain the dimension specifically from the Architect or by site measurement. Supplying this drawing in digital form is solely for convenience and no reliance may be placed on digital data. All data must be checked against hard copy. Dimensions must be checked on site. Any discrepancies must be reported to the Architect immediately. This drawing is copyright of Randfield Associates.

REV.	DESCRIPTION	DATE

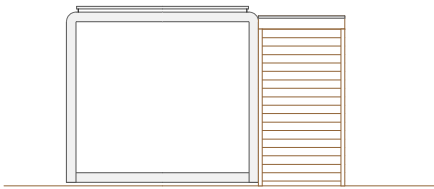

END ELEVATION

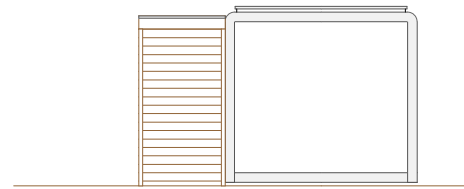

END ELEVATION

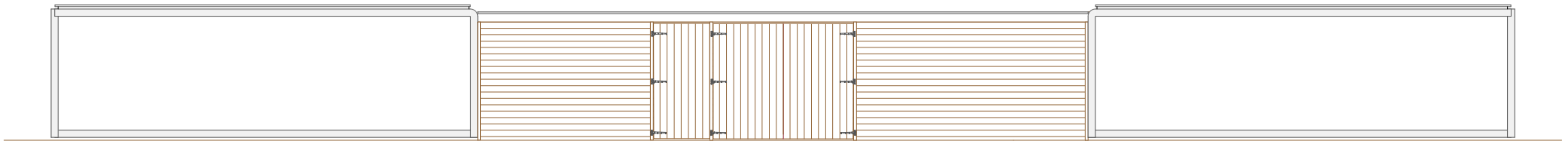

FRONT ELEVATION



PLAN

The MaintenanceStore
These 2 containers are being used for secure storage of essential maintenance equipment including tractor and tools. The covered area between to keep hay dry. They will be replaced by a single more appropriate agricultural building that will be the subject of a later application once the requirements are confirmed upon completion of The Garden House and The Store.





CHARTERED ARCHITECTS

Planning : Design : Interior Design
Surveys : Building Inspections
Historic and Listed Buildings

T: 0161 427 8485
E: info@randfieldassociates.co.uk
W: www.randfieldassociates.co.uk
A: Forge Bank Studio, 1A Longhurst Lane,
Marple Bridge, Stockport, Cheshire,
SK6 5AE



RANDFIELD ASSOCIATES

Founders: Associates: Limited
Company No: 0473885

Client: The Garden House (Marple) Charity		
*The Garden House Lakes Road Marple SK6 7DH change of use to urban farm and education facility		
Drawing: The Maintenance Store Plans and Elevations		
Scale: 1:50	Date: May 2021	Drawn: CAB
Job No: 3300	Dwg No: 37	Rev: -

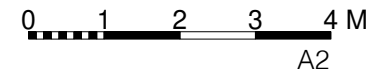

The Garden House Community Project
The consolidation and conversion of the Samuel Oldknow Garden House into an outdoor experience education and therapy centre



NOTES:

Randfield Associates Ltd take no responsibility for any dimensions obtained by scaling from this drawing. If no dimension is shown the recipient must ascertain the dimension specifically from the Architect or by site measurement. Supplying this drawing in digital form is solely for convenience and no reliance may be placed on digital data. Dimensions must be checked on site. Any discrepancies must be reported to the Architect immediately. This drawing is copyright of Randfield Associates Ltd.

1	1	1	1
2	2	2	2
3	3	3	3
4	4	4	4
5	5	5	5
6	6	6	6
7	7	7	7
8	8	8	8
9	9	9	9
10	10	10	10
11	11	11	11
12	12	12	12
13	13	13	13
14	14	14	14
15	15	15	15
16	16	16	16
17	17	17	17
18	18	18	18
19	19	19	19
20	20	20	20
21	21	21	21
22	22	22	22
23	23	23	23
24	24	24	24
25	25	25	25
26	26	26	26
27	27	27	27
28	28	28	28
29	29	29	29
30	30	30	30
31	31	31	31
32	32	32	32
33	33	33	33
34	34	34	34
35	35	35	35
36	36	36	36
37	37	37	37
38	38	38	38
39	39	39	39
40	40	40	40
41	41	41	41
42	42	42	42
43	43	43	43
44	44	44	44
45	45	45	45
46	46	46	46
47	47	47	47
48	48	48	48
49	49	49	49
50	50	50	50
51	51	51	51
52	52	52	52
53	53	53	53
54	54	54	54
55	55	55	55
56	56	56	56
57	57	57	57
58	58	58	58
59	59	59	59
60	60	60	60
61	61	61	61
62	62	62	62
63	63	63	63
64	64	64	64
65	65	65	65
66	66	66	66
67	67	67	67
68	68	68	68
69	69	69	69
70	70	70	70
71	71	71	71
72	72	72	72
73	73	73	73
74	74	74	74
75	75	75	75
76	76	76	76
77	77	77	77
78	78	78	78
79	79	79	79
80	80	80	80
81	81	81	81
82	82	82	82
83	83	83	83
84	84	84	84
85	85	85	85
86	86	86	86
87	87	87	87
88	88	88	88
89	89	89	89
90	90	90	90
91	91	91	91
92	92	92	92
93	93	93	93
94	94	94	94
95	95	95	95
96	96	96	96
97	97	97	97
98	98	98	98
99	99	99	99
100	100	100	100
101	101	101	101
102	102	102	102
103	103	103	103
104	104	104	104
105	105	105	105
10			

-2000 0 2000 4000 6000

Scale 1:100

A2



PRELIMINARY 3



Architects : Designers
Planning : Interior Design : Surveys
Historic and Listed Buildings

T: 0161 427 8485
E: info@randfieldassociates.co.uk
W: www.randfieldassociates.co.uk
A: Forge Bank Studio, 1A Longhurst Lane
Marple Bridge, Stockport, Cheshire,
SK6 5AF



RANDFIELD
ASSOCIATES

Randfield Associates Limited
Company No. 0431688

Client: **The Garden House (Marple) Charity**

*The Garden House Lakes Road Marple SK6 7DH
change of use to urban farm and education facility

Drawing:

Proposed Plans and Elevations

Scale:	Date:	Drawn:
1:100	Feb 2021	cab

Job No:	3300	Dwg No:	35	Rev:	-
---------	------	---------	----	------	---



The Garden House Community Project
The consolidation and conversion of the Samuel Oldknow Garden House into an outdoor experience education and therapy centre

NOTES:		
Randfield Associates take no responsibility for any dimensions obtained by scaling from this drawing. If no dimension is shown the recipient must ascertain the dimension specifically from the Architect or by site measurement. Supplying this drawing in digital form is solely for convenience and no reliance may be placed on digital data. All data must be checked against hard copy. Dimensions must be checked on site. Any discrepancies must be reported to the Architect immediately. This drawing is copyright of Randfield Associates.		
REV.	DESCRIPTION:	DATE:

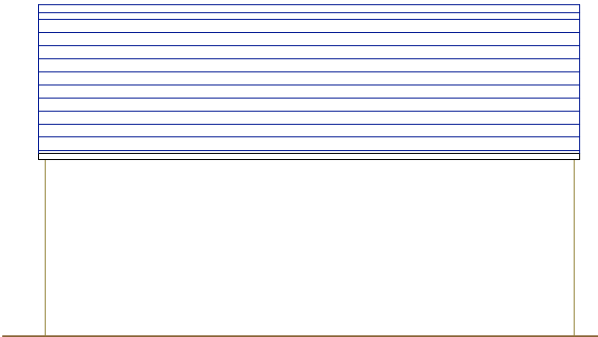

WEST ELEVATION

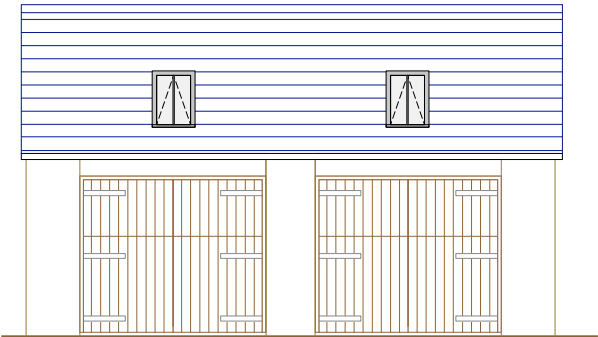

EAST ELEVATION

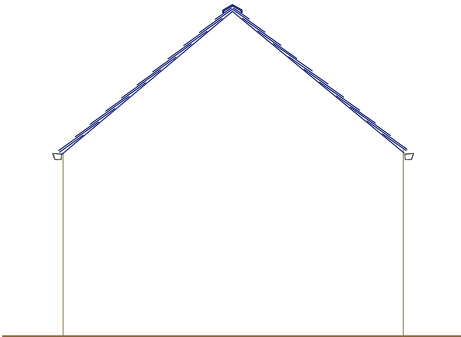

NORTH and SOUTH ELEVATIONS

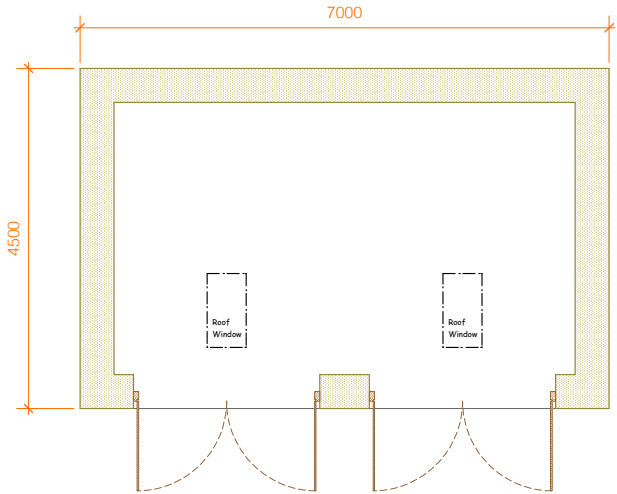

GROUND PLAN



The Store
Refer to drawing 32 for location and Heritage Statement for location and provenance
The Store is proposed to be reconstructed in style in the original location based on plan and pictorial evidence using the stone on site from its demolition, sometime in the 1930's.
Materials Comprise natural stone from saved material on site brought to courses and laid in lime mortar under a natural blue slate roof. Doors in natural wood joinery with stain preservative finish. Roof light conservation style.
The projected use, as in the original Outline Proposal January 2015, is for demonstrations of forge work and Boddging. This may vary dependant on availability; though in any case it will involve local and or historic crafts.



CHARTERED
ARCHITECTS

Planning · Design · Interior Design
Surveys · Building Inspections
Historic and Listed Buildings

T: 0161 427 8485
E: info@randfieldassociates.co.uk
W: www.randfieldassociates.co.uk
A: Forge Bank Studio, 1A Longhurst Lane,
Marple Bridge, Stockport, Cheshire,
SK6 5AE



**RANDFIELD
ASSOCIATES**

Randfield Associates Limited
Company No. 0478881

Client: The Garden House (Marple) Charity		
*The Garden House Lakes Road Marple SK6 7DH change of use to urban farm and education facility		
Drawing: The Store Plans and Elevations		
Scale: 1:100	Date: April 2021	Drawn: CAB
Job No: 3300	Dwg No: 36	Rev: -



The Garden House Community Project
The consolidation and conversion of the Samuel Oldknow Garden House into an outdoor experience education and therapy centre

