



**Notes**

The Contractor is to check all dimensions and conditions on site before commencing. All construction to be in accordance with the latest Building Regulations. This drawing remains the copyright of Buju Architects Ltd.

Scale Bars

1:100	mm	1000	3000	
1:200	mm	5000	8000	
1:500	M	5	15	
1:1250	M	10	30	50

Site address:  
**5 Roseway  
Bramhall  
Stockport  
SK7 3BQ**

Rev	Description	By	Date
Client: Michelle & John Snee			
Project: 5 Roseway, Bramhall			
Sheet: Location Plan			
Ref: P575_100			Rev:
Date: 10/05/21	Scale: 1 : 1250	@ A3	
By: PZ	Approved by: AW	RIBA Stage 3 - <b>Developed Design</b>	

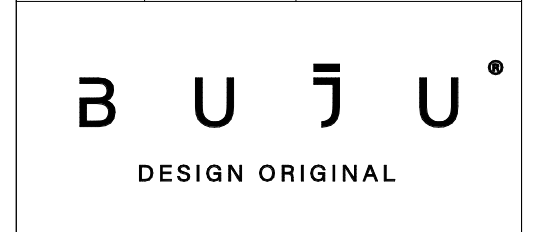

8 Brooks Street, Stockport. SK1 3HS  
0161 474 6860 | hello@buju.co.uk | www.buju.co.uk

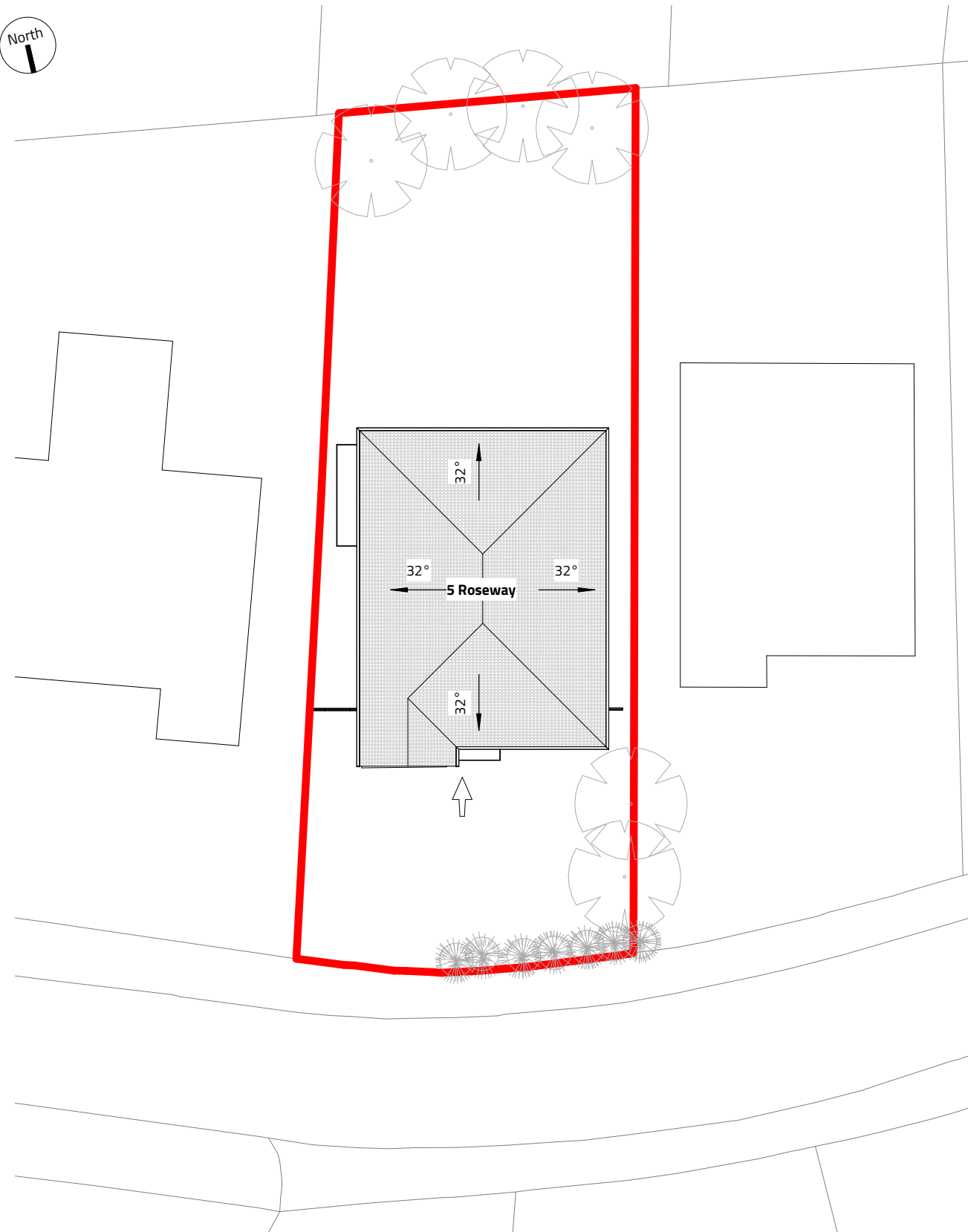

**Notes**

The Contractor is to check all dimensions and conditions on site before commencing. All construction to be in accordance with the latest Building Regulations. This drawing remains the copyright of Buju Architects Ltd.

**Scale Bars**

1:100	mm	1000	3000
1:200	mm	5000	8000
1:500	M	5	15
1:1250	M	10	30 50

A	Revised building height following comments from planner	PZ	30/09/2021
Rev	Description	By	Date

Client: Michelle & John Snee

Project: 5 Roseway, Bramhall

Sheet: Existing - Site Plan

Ref: P575\_110 Rev: A

Date: 10/05/21 Scale: 1 : 200 @ A3

By: PZ Approved by: AW RIBA Stage 3 - **Developed Design**



8 Brooks Street, Stockport. SK1 3HS  
0161 474 6860 | hello@buju.co.uk | www.buju.co.uk

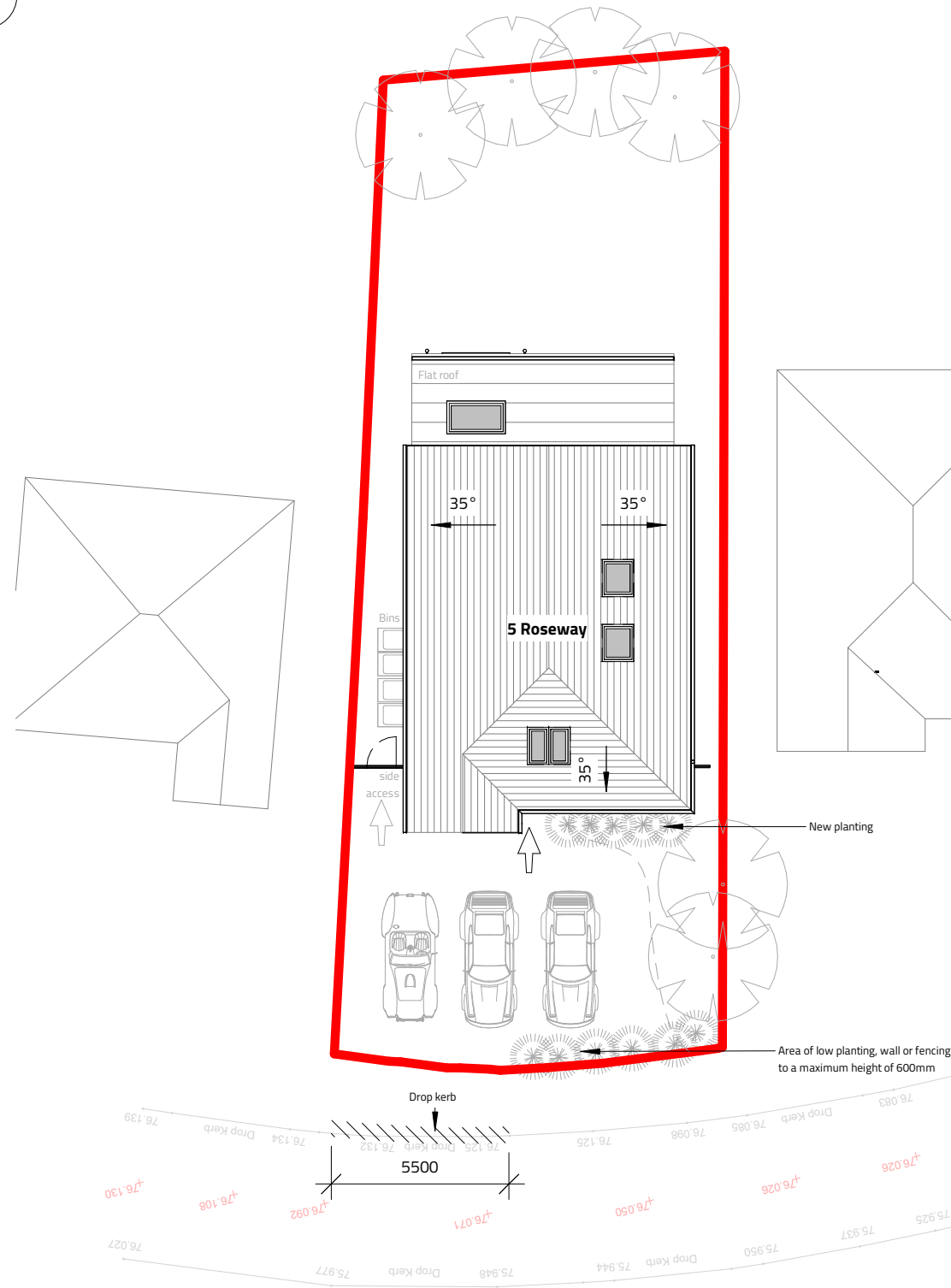

**Notes**

The Contractor is to check all dimensions and conditions on site before commencing. All construction to be in accordance with the latest Building Regulations. This drawing remains the copyright of Buju Architects Ltd.

**Scale Bars**

1:100	mm	1000	3000
1:200	mm	5000	8000
1:500	M	5	15
1:1250	M	10	30 50

Rev	Description	By	Date
B	Amended following comments from Council	PZ	16/11/2021
A	Revised building height following comments from planner	PZ	30/09/2021

Client: Michelle & John Snee

Project: 5 Roseway, Bramhall

Sheet: Proposed - Site Plan

Ref: P575_210	Rev: B
Date: 25/05/21	Scale: 1 : 200
By: PZ	Approved by: AW
RIBA Stage 3 - Developed Design	



8 Brooks Street, Stockport. SK1 3HS  
0161 474 6860 | hello@buju.co.uk | www.buju.co.uk

### North - Existing

1 : 100



### South - Existing

1 : 100

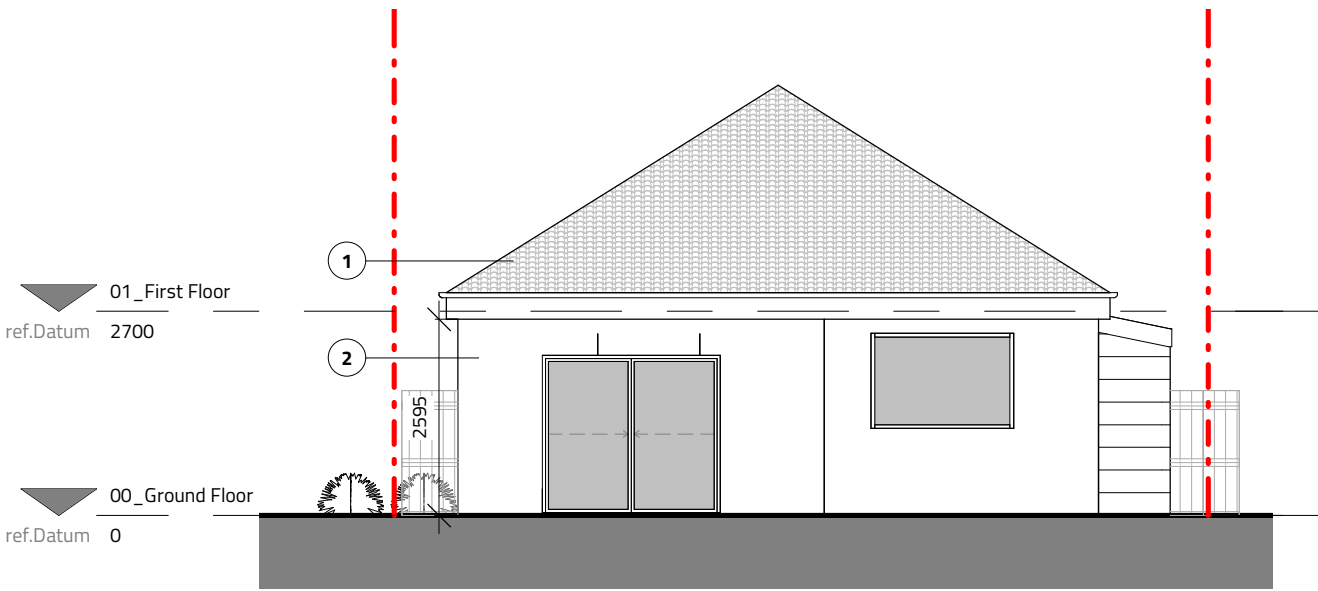

### East - Existing

1 : 100



### West - Existing

1 : 100

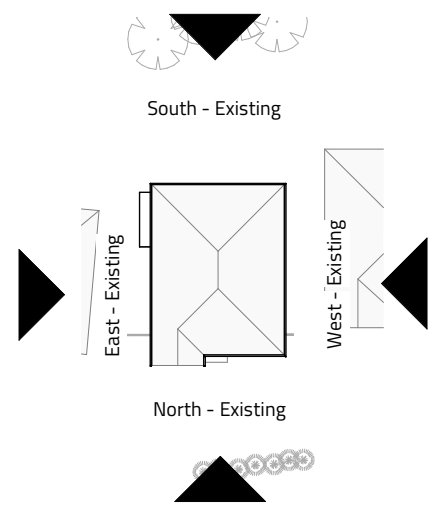
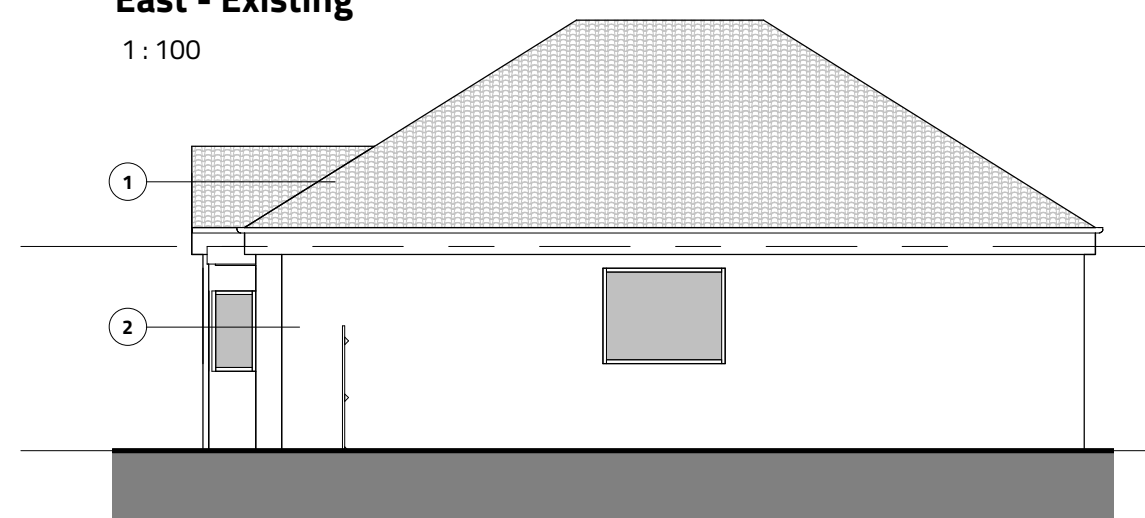

**Notes**

The Contractor is to check all dimensions and conditions on site before commencing. All construction to be in accordance with the latest Building Regulations. This drawing remains the copyright of Buju Architects Ltd.

**Scale Bars**

1:100	mm	1000	3000
1:200	mm	5000	8000
1:500	M	5	15
1:1250	M	10	30 50

- Material Key**
- ① - Clay roof tiles (plain)
  - ② - Red Brick
  - ③ - UPVC window frame (white)

Rev	Description	By	Date
B	Additional dimension following comment from Council	PZ	16/11/2021
A	Revised building height following comments from planner	PZ	30/09/2021

Client: Michelle & John Snee  
 Project: 5 Roseway, Bramhall

Sheet: Existing - Elevations

Ref: P575_130	Rev: B	
Date: 10/05/21	Scale: As indicated @ A3	
By: PZ	Approved by: AW	RIBA Stage 3 - Developed Design



8 Brooks Street, Stockport. SK1 3HS  
 0161 474 6860 | hello@buju.co.uk | www.buju.co.uk

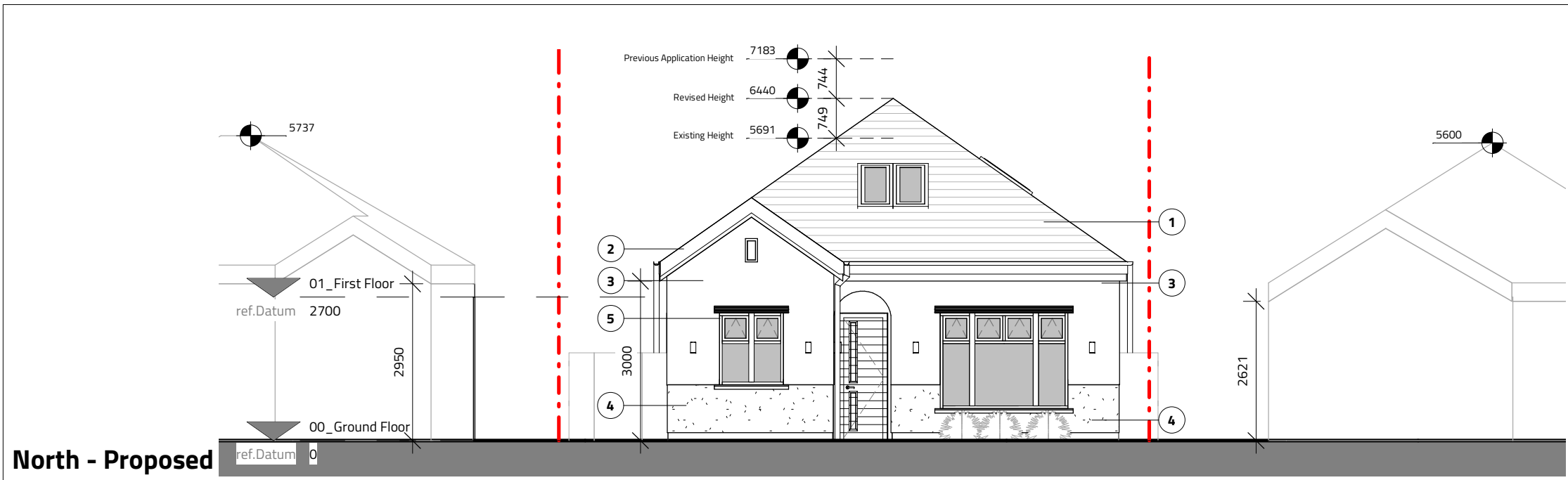

**North - Proposed**

1 : 100

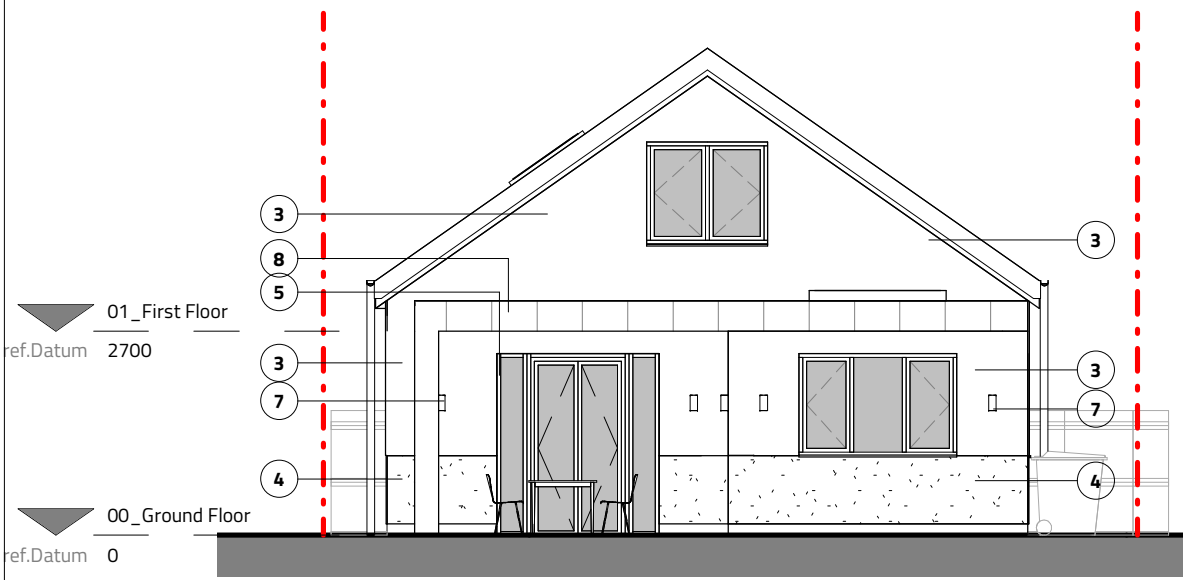

**South - Proposed**

1 : 100

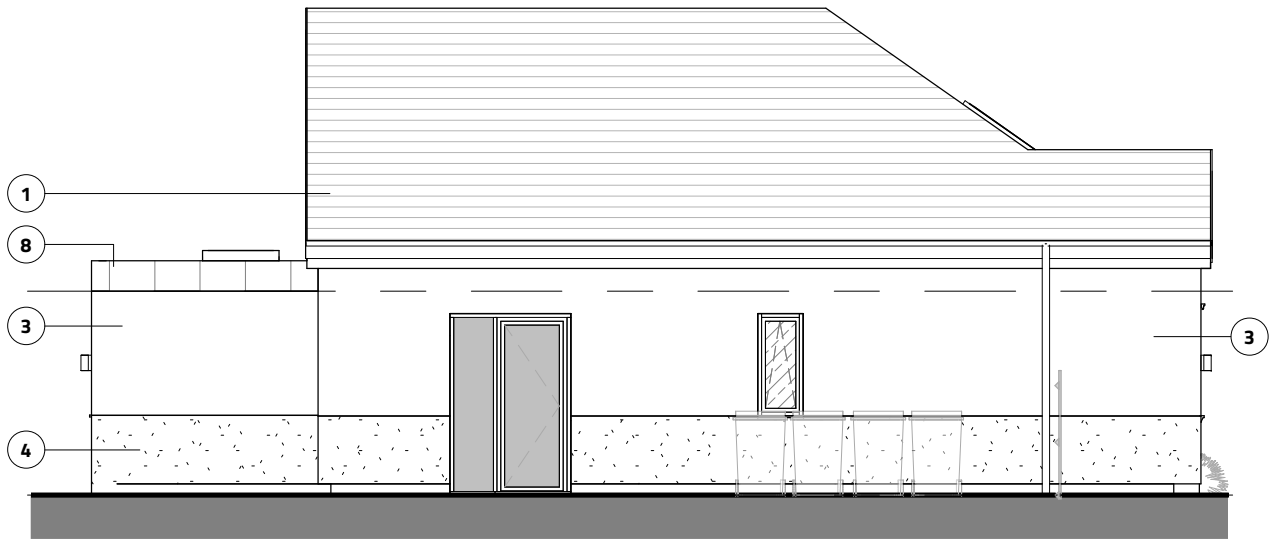

**East - Proposed**

1 : 100

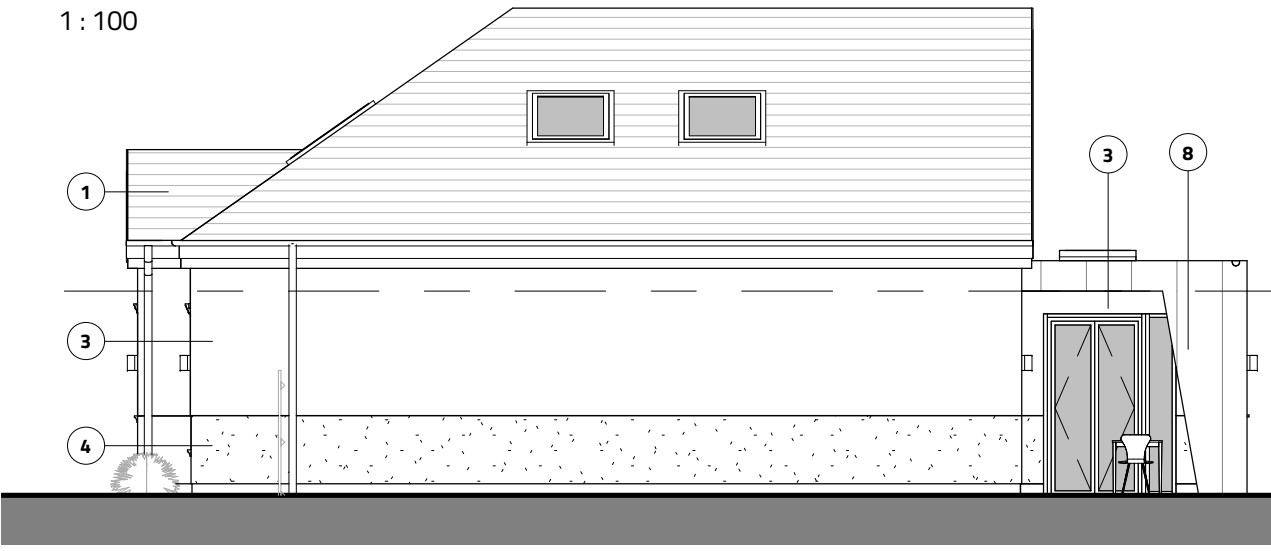
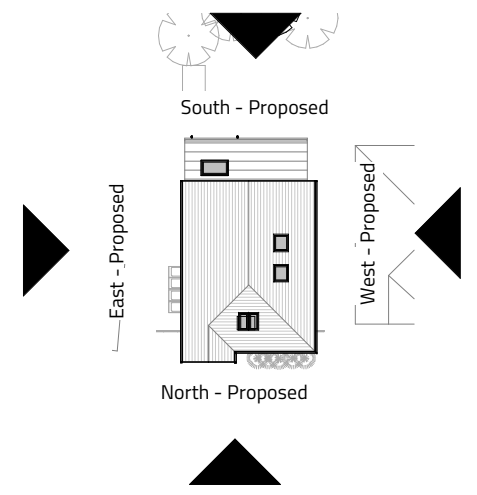

**West - Proposed**

1 : 100

**Notes**

The Contractor is to check all dimensions and conditions on site before commencing. All construction to be in accordance with the latest Building Regulations. This drawing remains the copyright of Buju Architects Ltd.

**Scale Bars**

1:100	mm	1000	3000
1:200	mm	5000	8000
1:500	M	5	15
1:1250	M	10	30 50

**Material Key**

- 1 - Slate roof tiles (blue/grey) (to be confirmed by Client)
- 2 - UPVC fascia board, gutter & RWP (black)
- 3 - Render (white)
- 4 - Render (grey)
- 5 - UPVC window frame (black)
- 6 - Fibreglass flat roof
- 7 - External wall lights (black)
- 8 - Metal roof cladding

B	Additional dimensions following comments from planner	PZ	04/10/2021
A	Revised building height following comments from planner	PZ	30/09/2021
Rev	Description	By	Date

Client: Michelle & John Snee  
 Project: 5 Roseway, Bramhall

Sheet: **Proposed - Elevations**

Ref: P575_301	Rev: B
Date: 25/05/21	Scale: As indicated @ A3
By: PZ	Approved by: AW
RIBA Stage 3 - <b>Developed Design</b>	

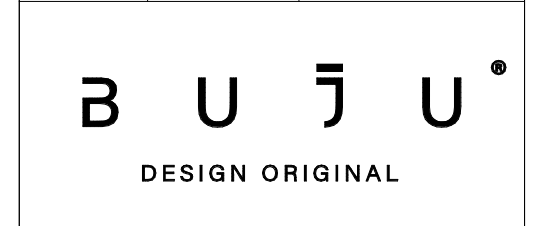

8 Brooks Street, Stockport. SK1 3HS  
 0161 474 6860 | hello@buju.co.uk | www.buju.co.uk

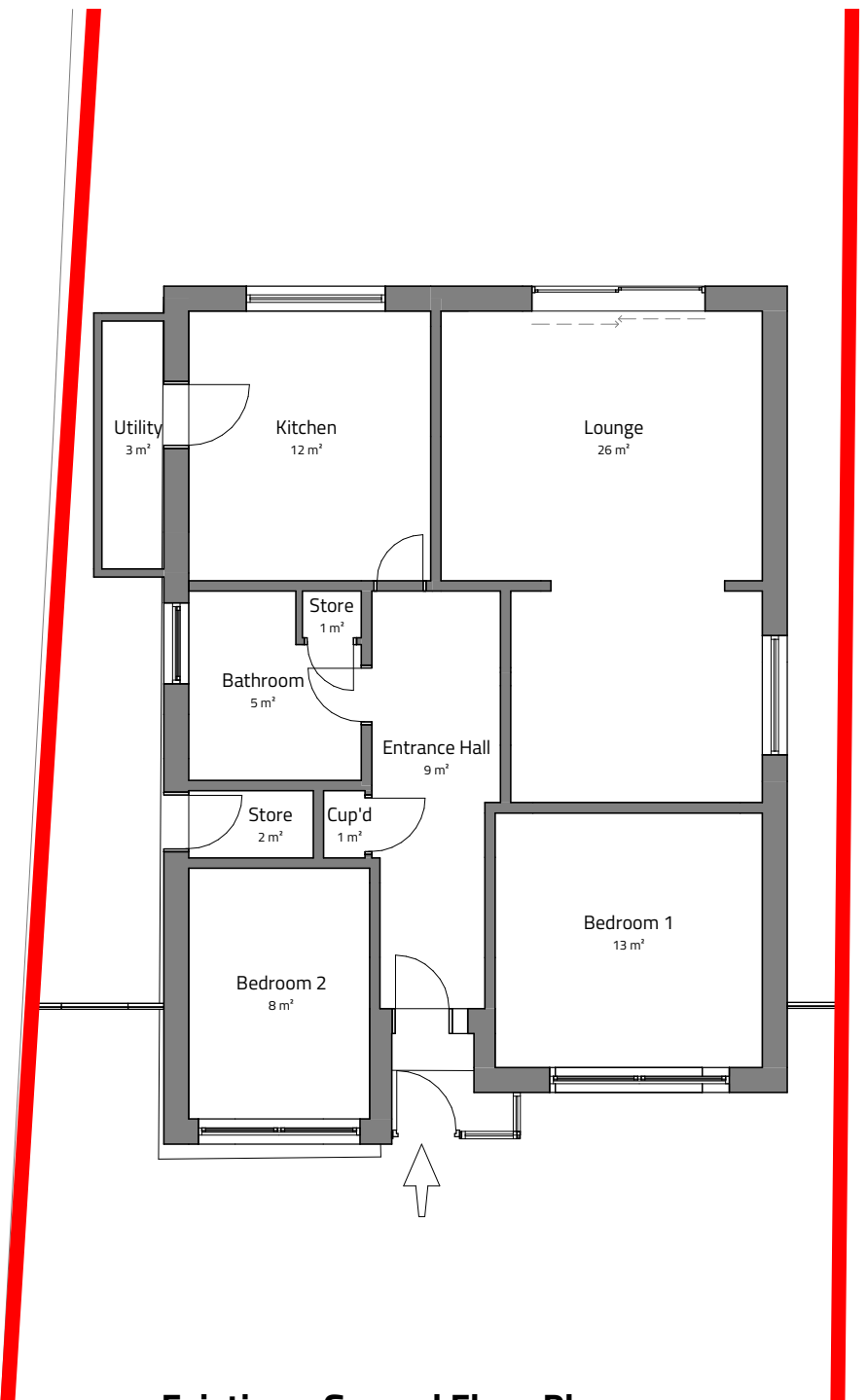

**Existing - Ground Floor Plan**

1 : 100

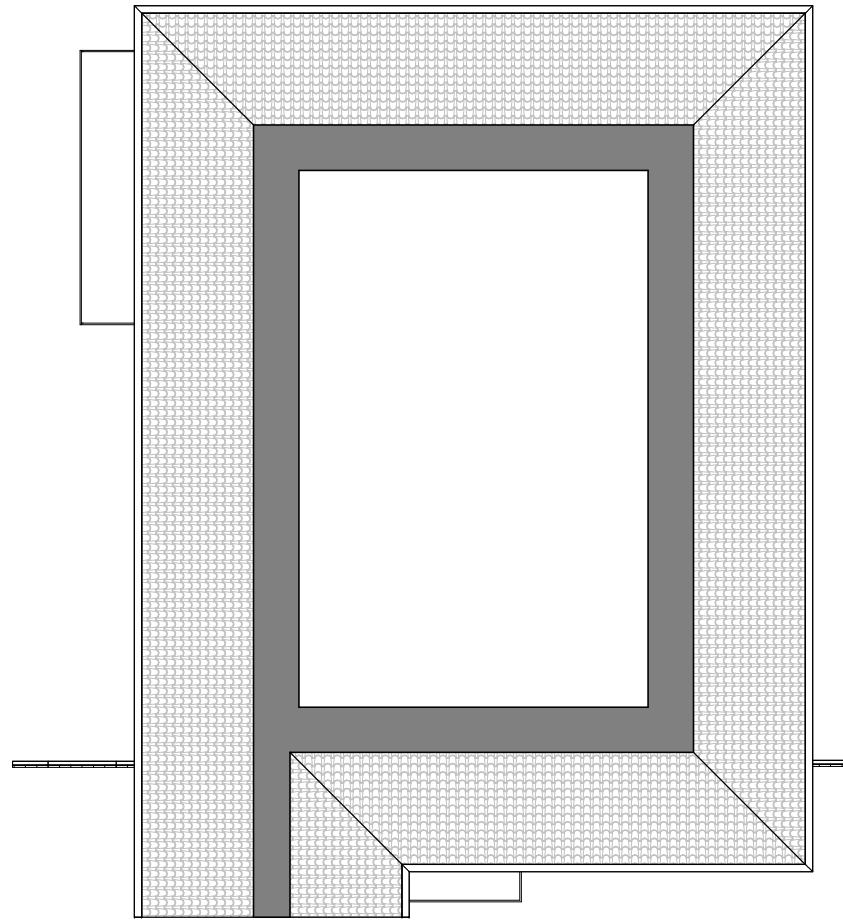

**Existing - First Floor Plan**

1 : 100

**Notes**

The Contractor is to check all dimensions and conditions on site before commencing. All construction to be in accordance with the latest Building Regulations. This drawing remains the copyright of Buju Architects Ltd.

**Scale Bars**

1:100	mm	1000	3000
1:200	mm	5000	8000
1:500	M	5	15
1:1250	M	10	30 50

Rev	Description	By	Date
Client: Michelle & John Snee			
Project: 5 Roseway, Bramhall			
Sheet: Existing - Ground & First Floor Plan			
Ref: P575_120			Rev:
Date: 10/05/21	Scale: 1 : 100	@ A3	
By: PZ	Approved by: AW	RIBA Stage 3 - <b>Developed Design</b>	

**B U J U**<sup>®</sup>  
 DESIGN ORIGINAL

8 Brooks Street, Stockport. SK1 3HS  
 0161 474 6860 | hello@buju.co.uk | www.buju.co.uk

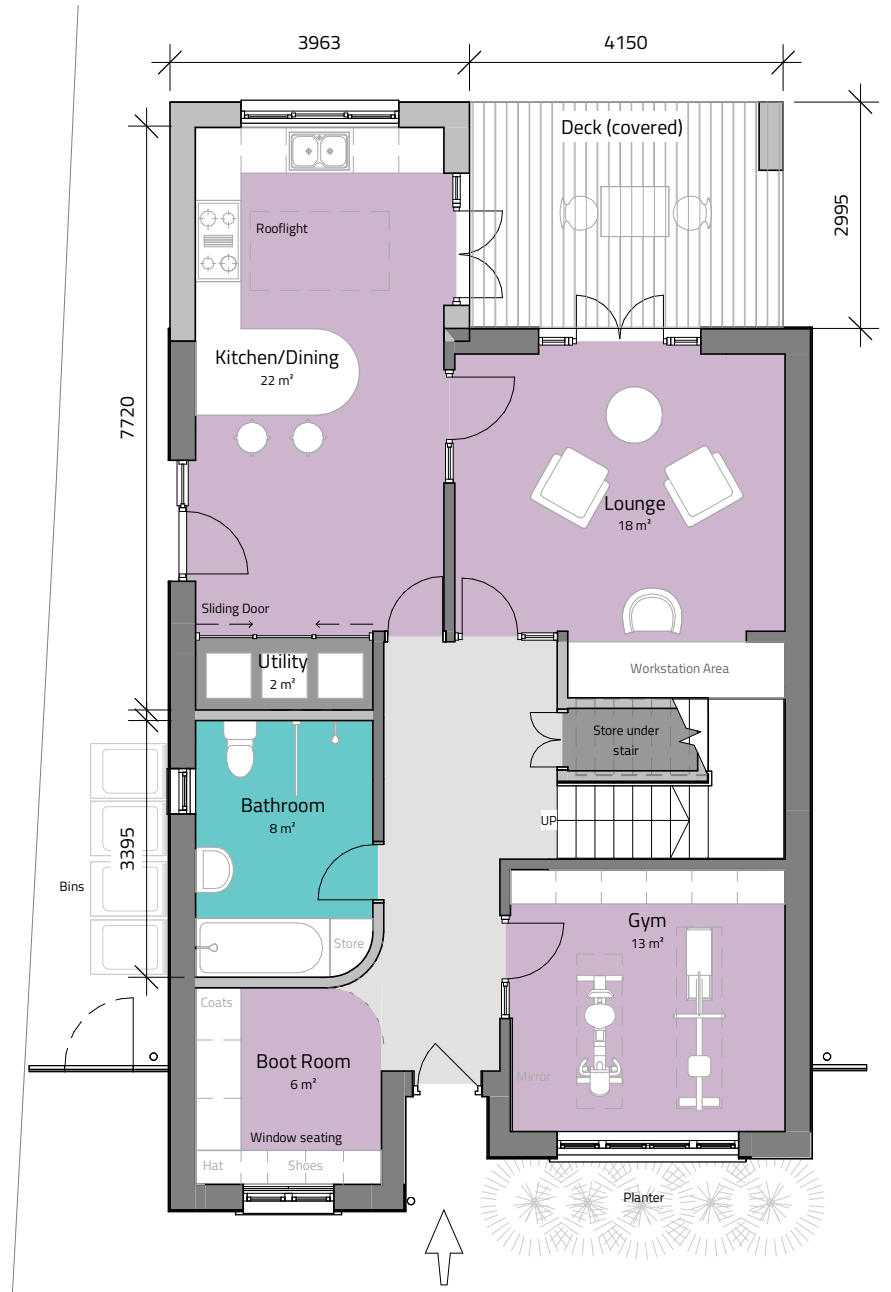

**Proposed - Ground Floor Plan**  
1 : 100

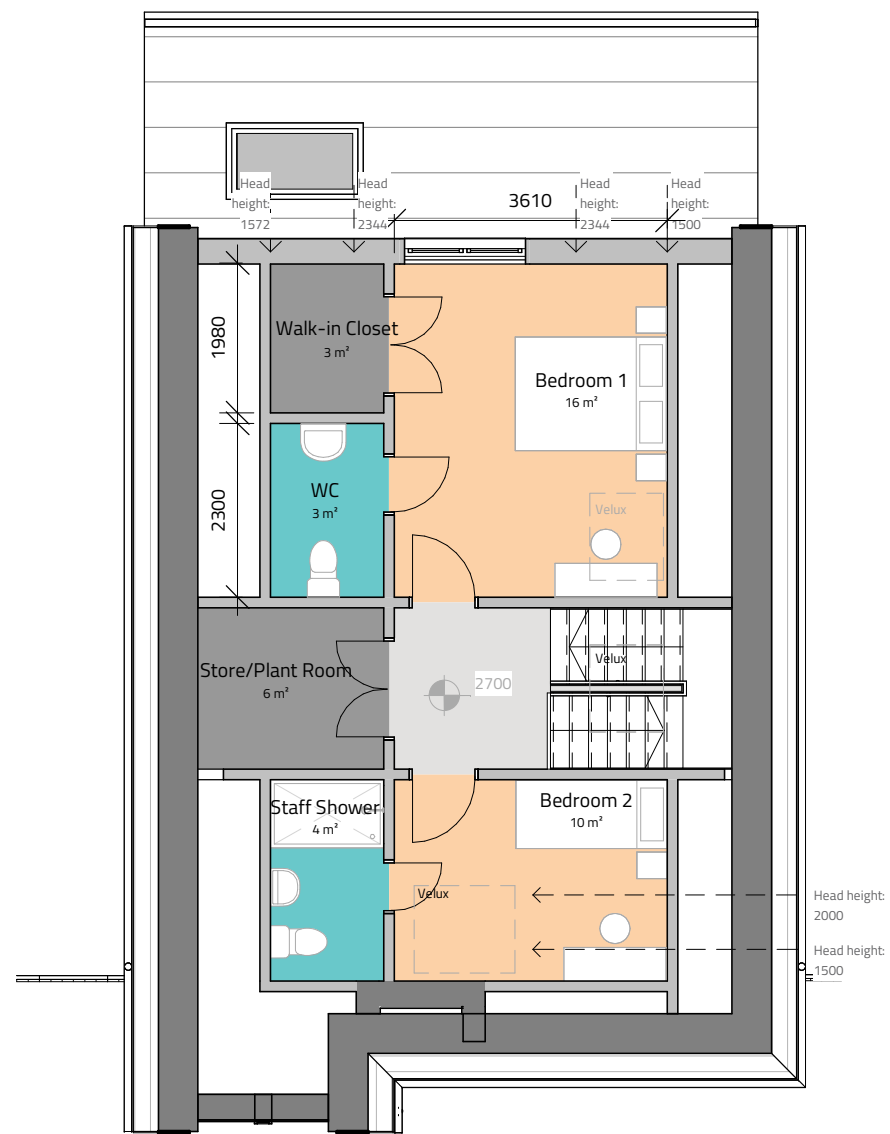

**Proposed - First Floor Plan**  
1 : 100

**Notes**

The Contractor is to check all dimensions and conditions on site before commencing. All construction to be in accordance with the latest Building Regulations. This drawing remains the copyright of Buju Architects Ltd.

**Scale Bars**

1:100	mm	1000	3000
1:200	mm	5000	8000
1:500	M	5	15
1:1250	M	10	30 50

Rev	Description	By	Date
A	Revised building height following comments from planner	PZ	30/09/2021
Client: Michelle & John Snee			
Project: 5 Roseway, Bramhall			
Sheet: Proposed - Ground & First Floor Plan			
Ref: P575_220			Rev: A
Date: 01/06/21	Scale: 1 : 100	@ A3	
By: PZ	Approved by: AW	RIBA Stage 3 - <b>Developed Design</b>	

**B U J U**<sup>®</sup>  
DESIGN ORIGINAL

8 Brooks Street, Stockport. SK1 3HS  
0161 474 6860 | hello@buju.co.uk | www.buju.co.uk