

**Notes**

The Contractor is to check all dimensions and conditions on site before commencing. All construction to be in accordance with the latest Building Regulations. This drawing remains the copyright of Buju Architects Ltd.

**Scale Bars**

1:100	mm	1000	3000
1:200	mm	5000	8000
1:500	M	5	15
1:1250	M	10	30 50

A	Red Line Boundary	AL	23.09.2021
Rev	Description	By	Date

Client: **Simon Ruocco**

Project: **5 Station Road, Marple**

Sheet: **Proposed Plans**

Ref: **P555\_220** Rev: **A**

Date: **23/09/21** Scale: **As indicated** @ **A3**

By: **AL** Approved by: **ATW** RIBA Stage 3 - **Developed Design**

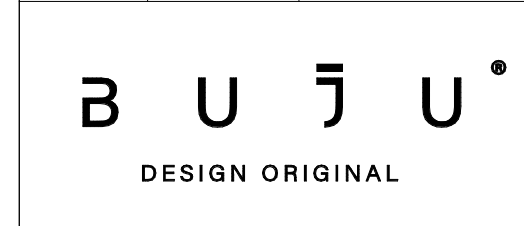

8 Brooks Street, Stockport. SK1 3HS  
0161 474 6860 | hello@buju.co.uk | www.buju.co.uk

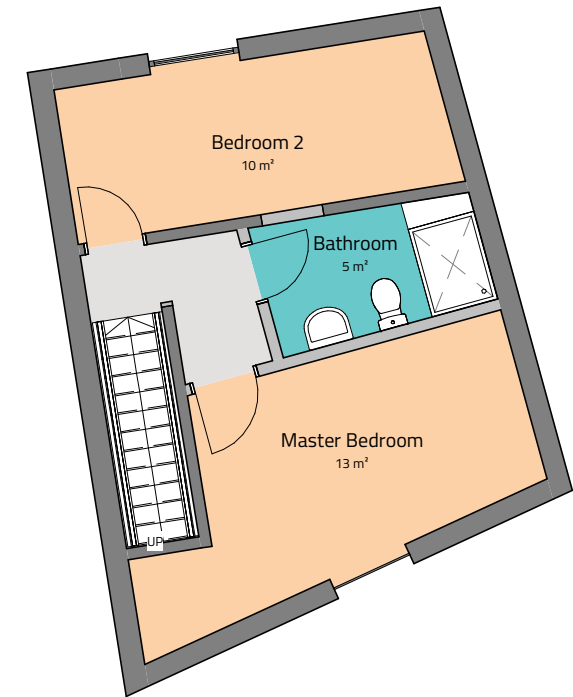

**Proposed - First Floor Plan**  
1 : 100

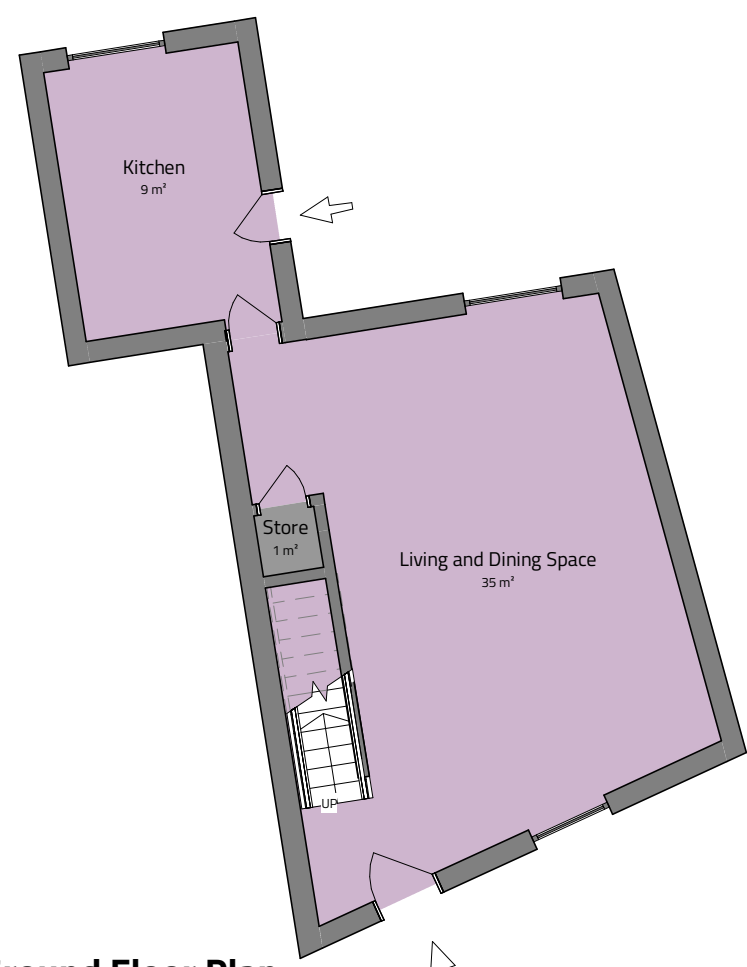

**Proposed - Ground Floor Plan**  
1 : 100

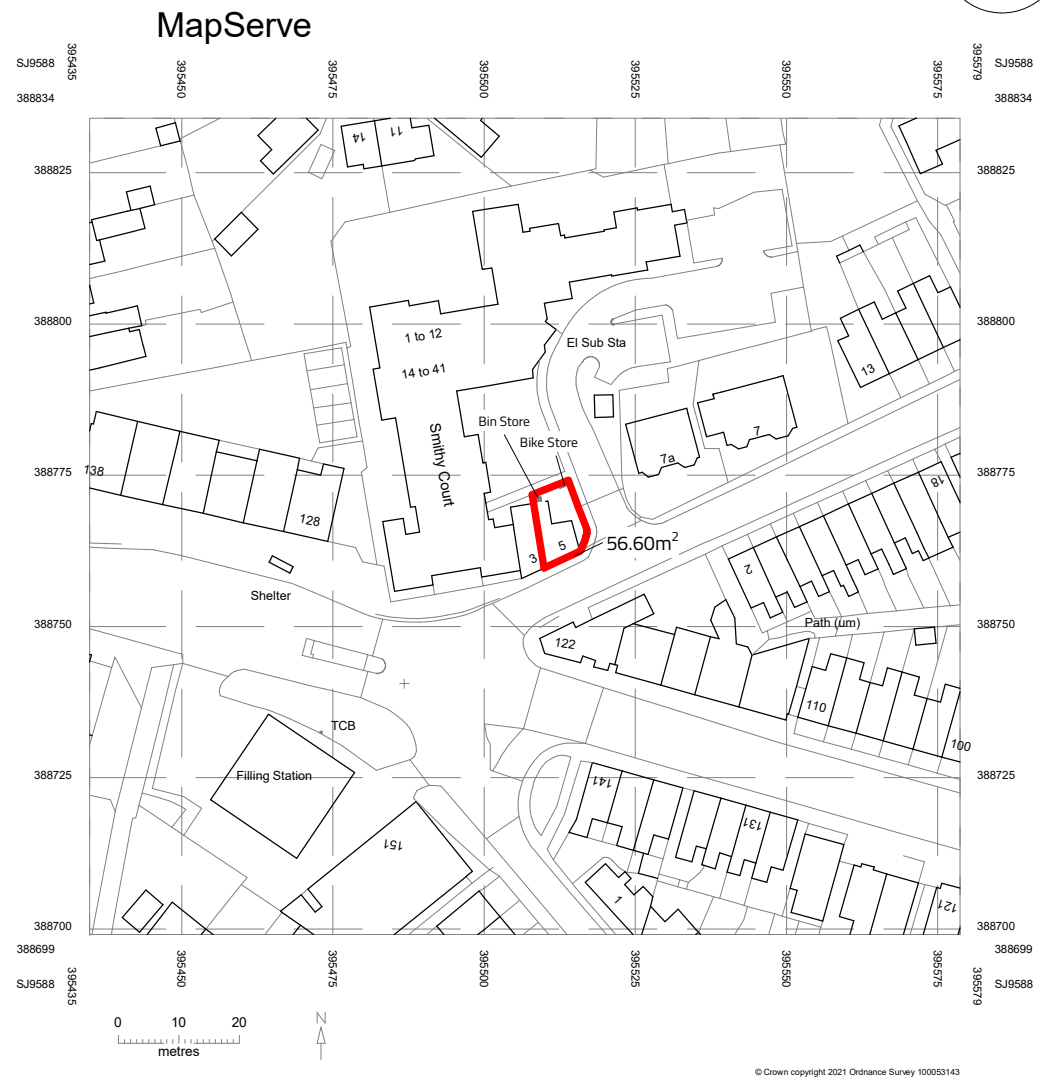

**Proposed - Location Plan**  
1 : 1250