

This map is reproduced from Ordnance Survey material with the permission of Ordnance Survey on behalf of the Controller of Her Majesty's Stationery Office © Crown copyright. Unauthorised reproduction infringes Crown copyright and may lead to prosecution or civil proceedings. Stockport Metropolitan Borough Council 100019571 2020

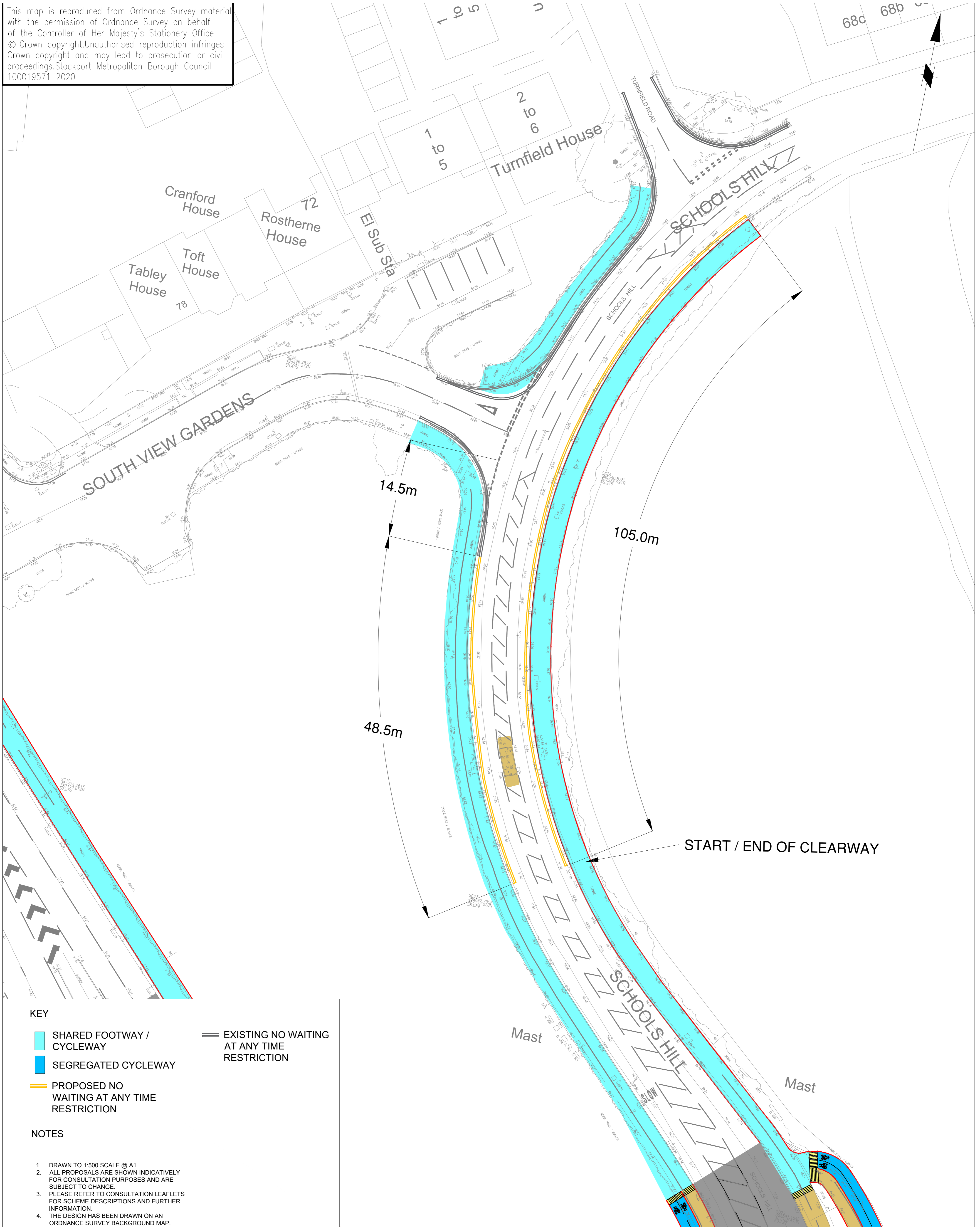

**KEY**

- SHARED FOOTWAY / CYCLEWAY
- SEGREGATED CYCLEWAY
- PROPOSED NO WAITING AT ANY TIME RESTRICTION
- EXISTING NO WAITING AT ANY TIME RESTRICTION

**NOTES**

1. DRAWN TO 1:500 SCALE @ A1.
2. ALL PROPOSALS ARE SHOWN INDICATIVELY FOR CONSULTATION PURPOSES AND ARE SUBJECT TO CHANGE.
3. PLEASE REFER TO CONSULTATION LEAFLETS FOR SCHEME DESCRIPTIONS AND FURTHER INFORMATION.
4. THE DESIGN HAS BEEN DRAWN ON AN ORDNANCE SURVEY BACKGROUND MAP.



**STOCKPORT**  
METROPOLITAN BOROUGH COUNCIL

HIGHWAYS AND TRANSPORTATION  
STOPFORD HOUSE  
STOCKPORT SK1 3XE  
Tel: 0161 474

CAROLINE SIMPSON  
CORPORATE DIRECTOR  
PLACE

Rev.	Drawn	Checked	Date	Revision Details

DRAWN	ATG	ENGINEER	CP	CHECKED	JG	APPROVED	NDW
DATE	17/11/21	DATE	17/11/21	DATE	17/11/21	DATE	17/11/21

SCALE	1:250
DRAWING NUMBER	F/0600/006/002 TRO
Revision	

JOB TITLE **A34 MRN CORRIDOR IMPROVEMENT PLAN**

DRAWING TITLE **SCHEME 6 - SHEET 2 - CHEADLE ROYAL JUNCTION PROPOSED RESTRICTIONS**