

KEY

- CARRIAGEWAY RESURFACING
- CENTRAL RESERVE
- PROPOSED NEW KERB
- SCHEME EXTENTS

NOTES

1. DRAWN TO 1:500 SCALE @ A1.
2. ALL PROPOSALS ARE SHOWN INDICATIVELY FOR CONSULTATION PURPOSES AND ARE SUBJECT TO CHANGE.
3. PLEASE REFER TO CONSULTATION LEAFLETS FOR SCHEME DESCRIPTIONS AND FURTHER INFORMATION.
4. THIS DESIGN HAS BEEN DRAWN ON AN ORDNANCE SURVEY BACKGROUND MAP.

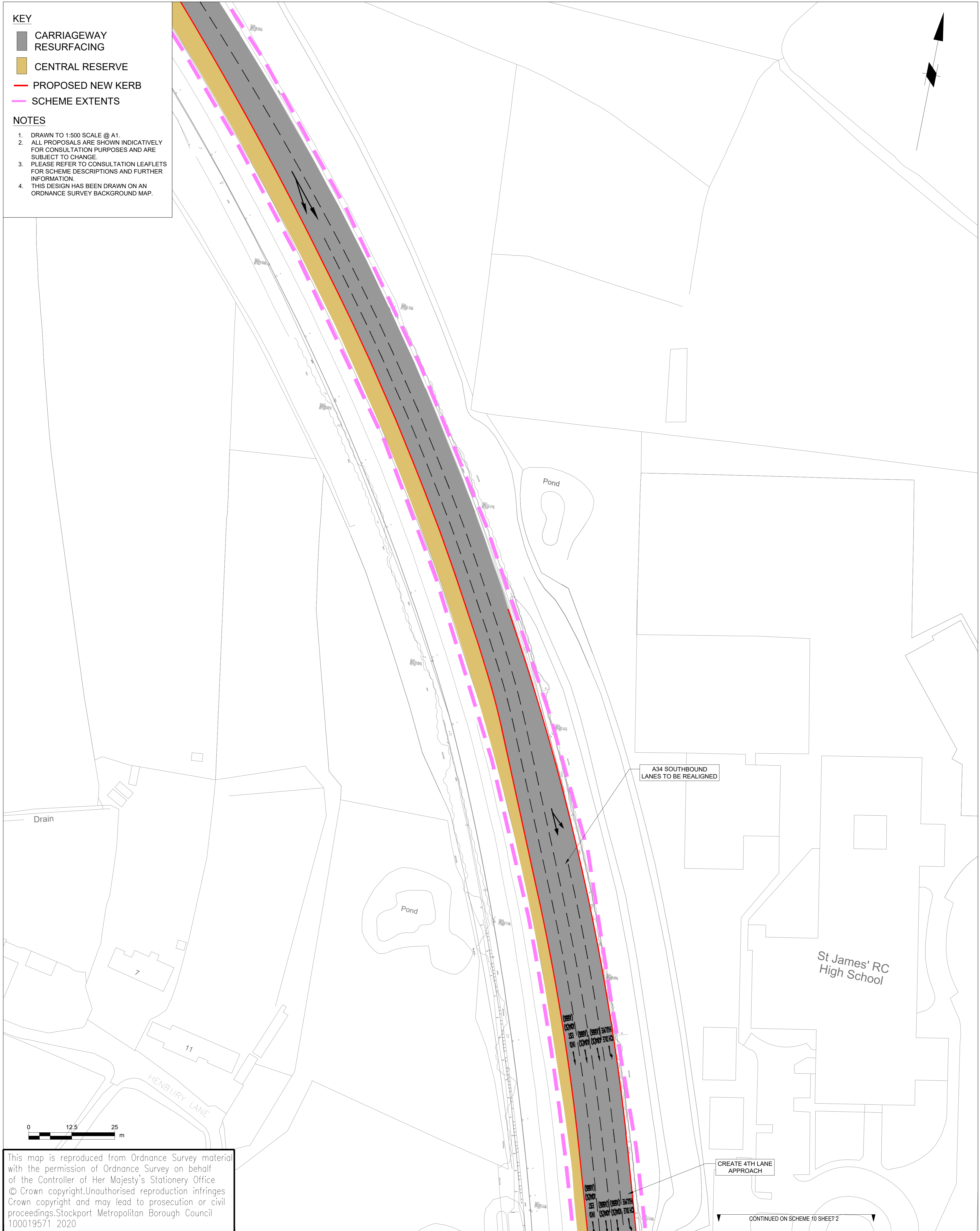
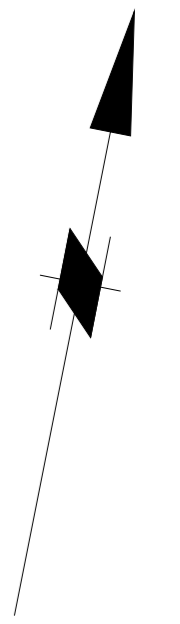

This map is reproduced from Ordnance Survey material with the permission of Ordnance Survey on behalf of the Controller of Her Majesty's Stationery Office © Crown copyright. Unauthorised reproduction infringes Crown copyright and may lead to prosecution or civil proceedings. Stockport Metropolitan Borough Council 100019571 2020



STOCKPORT
METROPOLITAN BOROUGH COUNCIL

HIGHWAYS AND TRANSPORTATION
STOPFORD HOUSE
STOCKPORT SK1 3XE
Tel: 0161 474

FOR FEASIBILITY

CAROLINE SIMPSON
CORPORATE DIRECTOR
PLACE

A	HC	PH	25/11/20	FOR FEASIBILITY
Rev.	Drawn	Checked	Date	Revision Details

DRAWN HC	ENGINEER DO'G	CHECKED PH	APPROVED NW
DATE 24/11/20	DATE 25/11/20	DATE 27/11/20	DATE 13/01/21
SCALE 1:500		Revision A	
DRAWING NUMBER F/0600/010/001			

JOB TITLE **A34 MRN CORRIDOR IMPROVEMENT PLAN**

DRAWING TITLE **SCHEME 10 - SHEET 1 - THE A34 / B5094 STANLEY ROAD ROUNDABOUT**

CREATE 4TH LANE APPROACH

A34 SOUTHBOUND LANES TO BE REALIGNED

CONTINUED ON SCHEME 10 SHEET 2