

This map is reproduced from Ordnance Survey material with the permission of Ordnance Survey on behalf of the Controller of Her Majesty's Stationery Office. © Crown copyright. Unauthorised reproduction infringes Crown copyright and may lead to prosecution or civil proceedings. Stockport Metropolitan Borough Council 10001957/1 2020

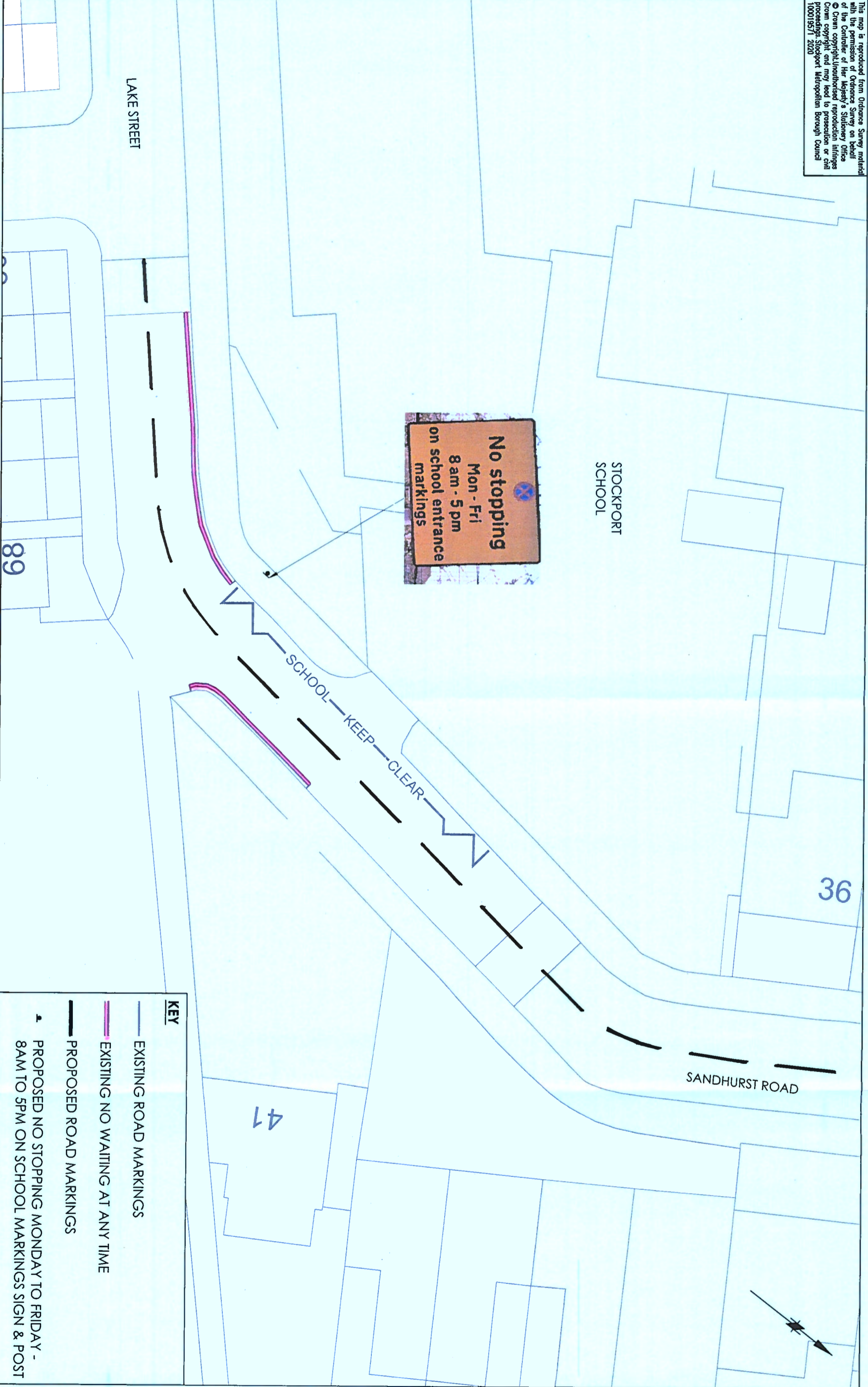

KEY

- EXISTING ROAD MARKINGS
- EXISTING NO WAITING AT ANY TIME
- PROPOSED ROAD MARKINGS
- PROPOSED NO STOPPING MONDAY TO FRIDAY - 8AM TO 5PM ON SCHOOL MARKINGS SIGN & POST

STOCKPORT
 METROPOLITAN BOROUGH COUNCIL
 HIGHWAYS AND TRANSPORTATION
 STOCKPORT HOUSE
 STOCKPORT SKI 3XE
 Tel : 0161 474

CAROLINE SIMPSON
 DEPUTY CHIEF EXECUTIVE

AMENDMENTS				
DRAWN	CHECKED	DATE	No	AMENDMENT

JOB TITLE
 STOCKPORT SCHOOL, GREAT MOOR

DRAWING TITLE
 PROPOSED TRO'S - 3 OF 3

Drawn	DL	Engineer	DL	Checked	DJL	Approved	
Date	08/10/21	Date	08/10/21	Date	08/10/21	Date	
Scale	1:250						
Drawing No.	NMB-5173-003						
Revision	P01						