

This map is reproduced from Ordnance Survey material with the permission of Ordnance Survey on behalf of the Controller of Her Majesty's Stationery Office © Crown copyright. Unauthorised reproduction infringes Crown copyright and may lead to prosecution of civil proceedings. Stockport Metropolitan Borough Council 100019571 2021

- KEY:**
- SHARED FOOTWAY / CYCLEWAY
  - TRAFFIC CALMING FEATURE
  - CORDUROY TACTILE PAVING
  - EXISTING FOOTWAY
  - VEGETATION TO BE CUT BACK
  - AREA TO BE RESURFACED
  - PROPOSED VERGE/VEGETATION
  - PROPOSED NEW KERB
  - ON CARRIAGEWAY CYCLE ROUTE
  - NEW LIGHTING COLUMN
  - EXISTING LIGHTING COLUMN
  - NEW REMOVABLE BOLLARD
  - NEW CYCLE BOLLARD

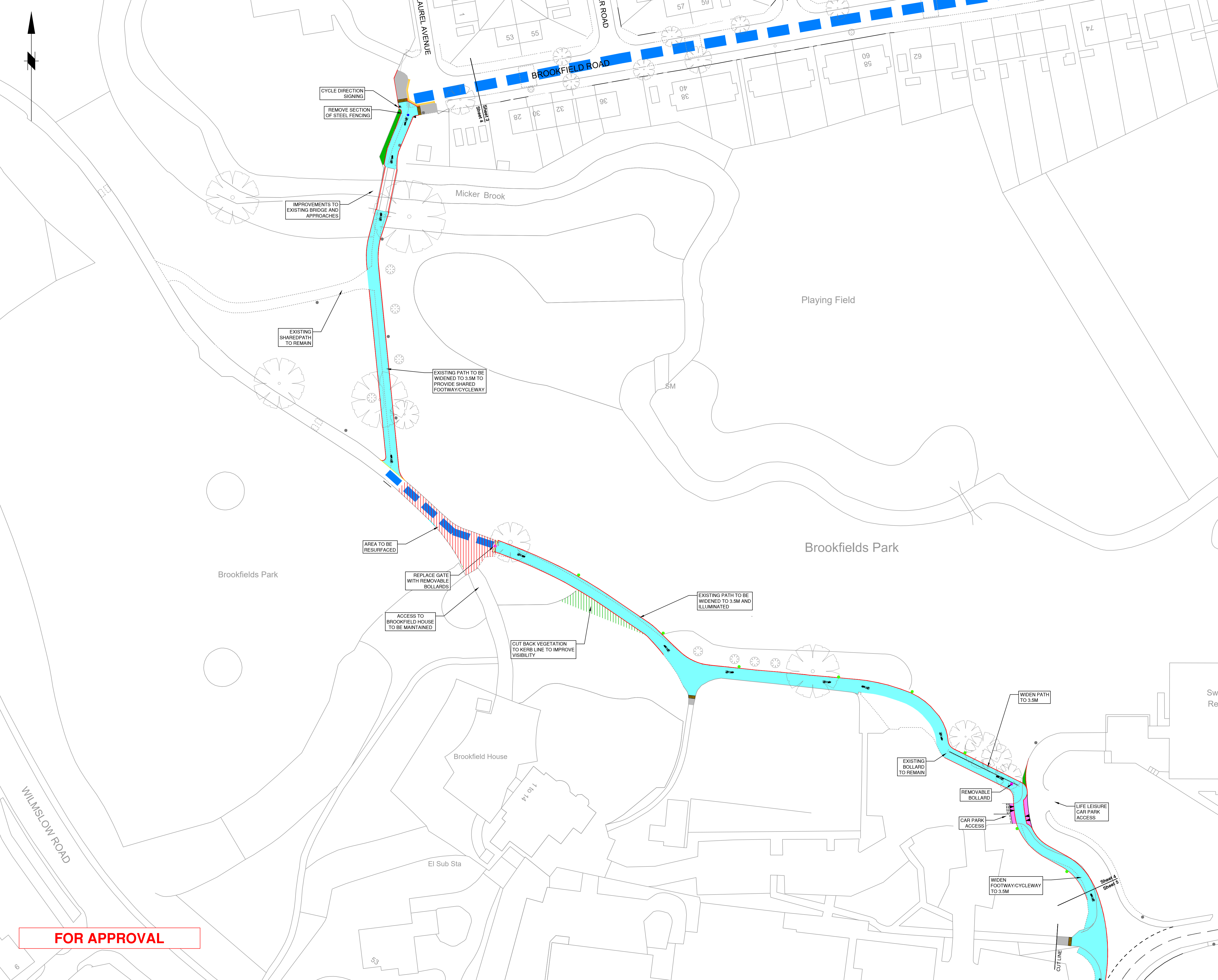
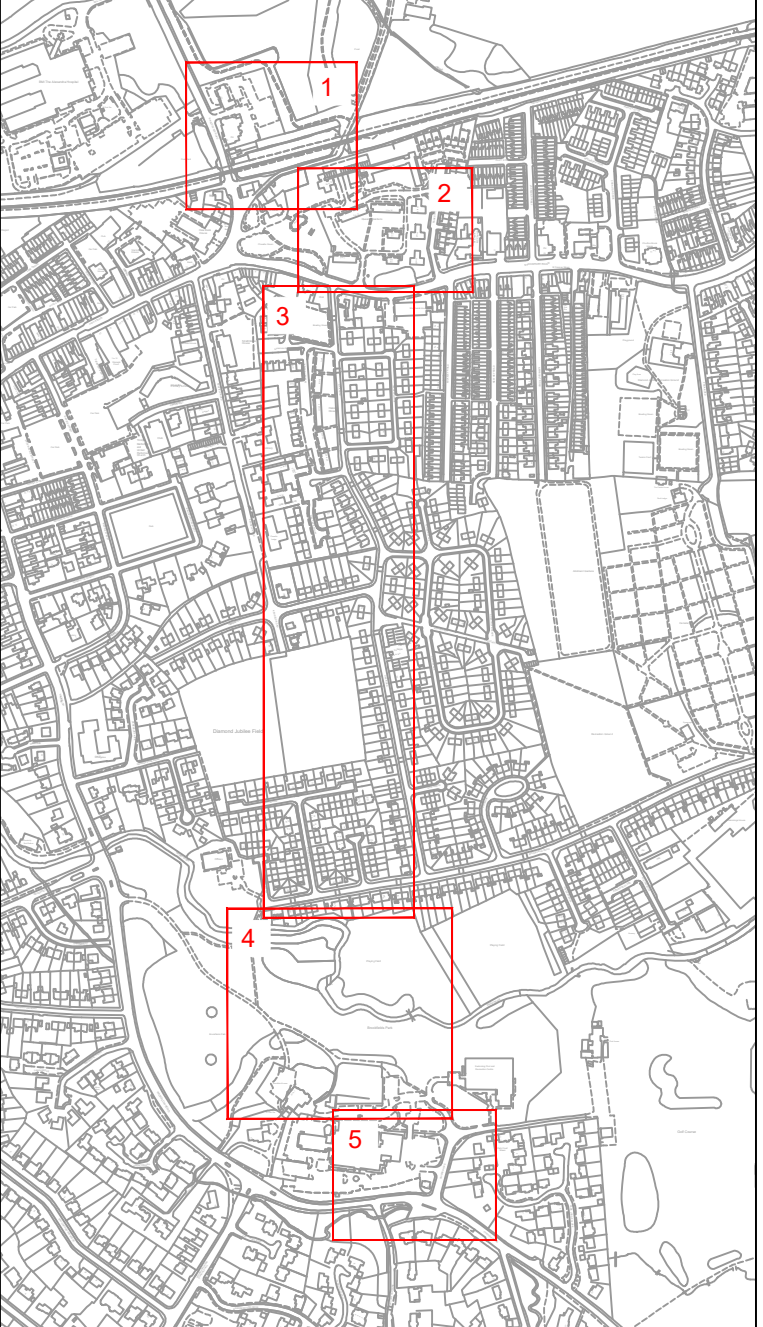

FOR APPROVAL

Rev.	Drawn	Checked	Date	Revision Details
AMENDMENTS				



**CHEADLE TOWNS FUND WALKING & CYCLING PROPOSALS CONSULTATION**

Drawing Title  
**BROOKFIELD ROAD TO SHIERS DRIVE (SHEET 4 OF 5)**

Drawn	Engineer	Checked	Approved
GPL	KF	KF	NDW
Date	Date	Date	Date
07/10/21	07/10/21	07/10/21	15/10/21
Size	Scale		
A1	1:500@A1		
Drawing No.	Revision		
F/0292/A/100/004			