

This map is reproduced from Ordnance Survey material with the permission of Ordnance Survey on behalf of the Controller of Her Majesty's Stationery Office © Crown copyright. Unauthorised reproduction infringes Crown copyright and may lead to prosecution or civil proceedings. Stockport Metropolitan Borough Council 100019571-2020

SHARED USE FOOTPATH LINK TO ETCHELLS ROAD UTILISING EXISTING 4MTR FOOTPATH WIDTH

CONTINUED ON SCHEME 7 SHEET 2

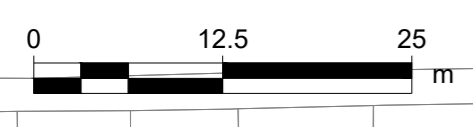
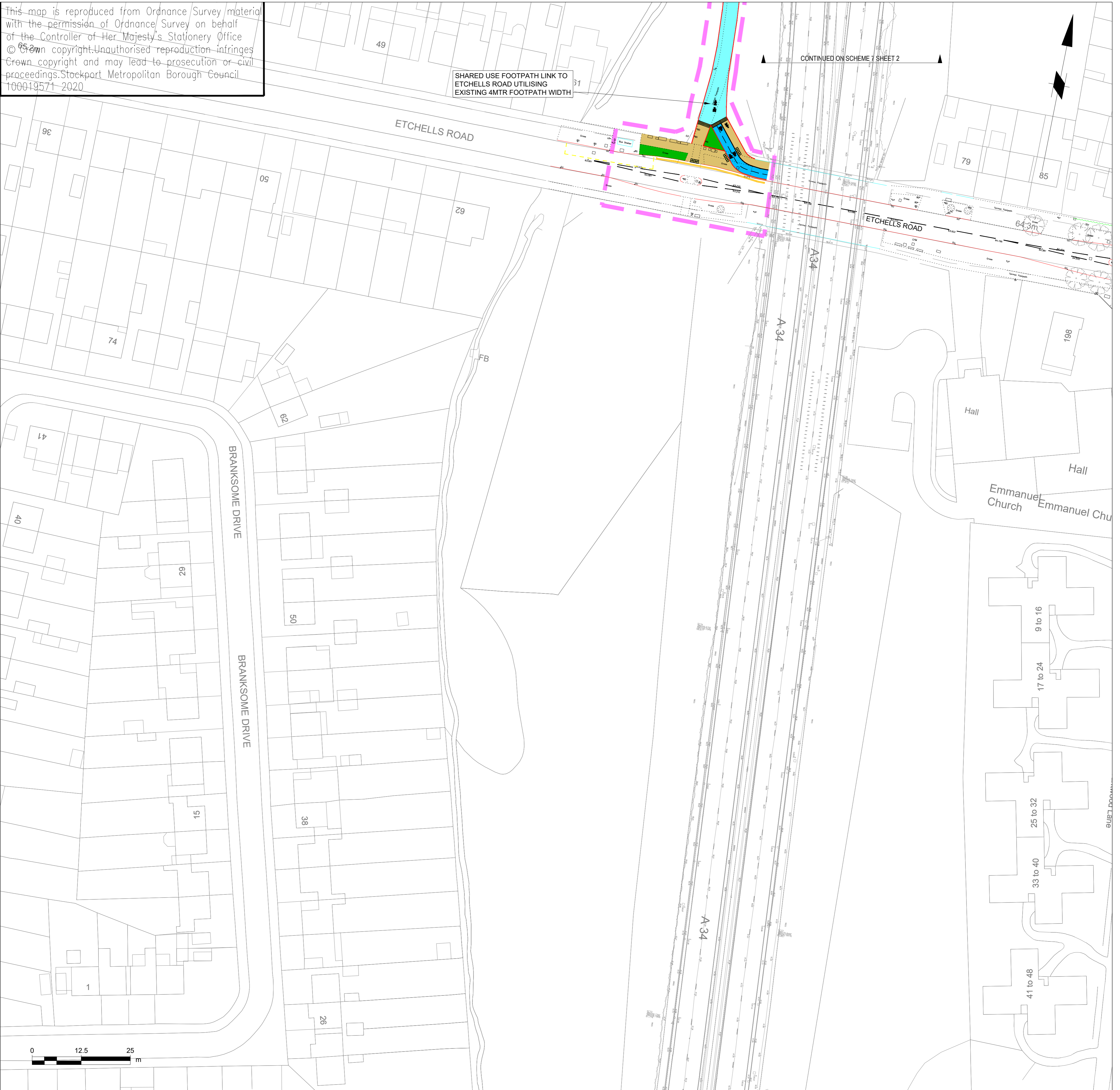

- KEY**
- FOOTWAY
  - SEGREGATED CYCLEWAY
  - VERGE / EMBANKMENT
  - CONTROLLED TACTILE PAVING
  - UNCONTROLLED TACTILE PAVING
  - PEDESTRIAN / CYCLE SIGNAL CROSSING
  - PROPOSED NEW KERB
  - SCHEME EXTENTS

- NOTES**
1. DRAWN TO 1:500 SCALE @ A1.
  2. ALL PROPOSALS ARE SHOWN INDICATIVELY FOR CONSULTATION PURPOSES AND ARE SUBJECT TO CHANGE.
  3. PLEASE REFER TO CONSULTATION LEAFLETS FOR SCHEME DESCRIPTIONS AND FURTHER INFORMATION.
  4. THE DESIGN HAS BEEN DRAWN ON AN ORDNANCE SURVEY BACKGROUND MAP.



**STOCKPORT**  
METROPOLITAN BOROUGH COUNCIL  
HIGHWAYS AND TRANSPORTATION  
STOPFORD HOUSE  
STOCKPORT SK1 3XE  
Tel: 0161 474

**FOR FEASIBILITY**

CAROLINE SIMPSON  
CORPORATE DIRECTOR  
PLACE

A	HC	PH	25/11/20	DESIGN REVIEW COMMENTS AND REMOVAL OF CROSSING
A	HC	PH	25/11/20	FOR FEASIBILITY
Rev.	Drawn	Checked	Date	Revision Details

DRAWN	HC	ENGINEER	DO'G	CHECKED	PH	APPROVED	NW
DATE	24/11/20	DATE	25/11/20	DATE	27/11/20	DATE	13/01/21

SCALE	1:500
DRAWING NUMBER	F/0600/007/003
Revision	B

JOB TITLE **A34 MRN CORRIDOR IMPROVEMENT PLAN**

DRAWING TITLE **SCHEME 7 - A34 FROM CHEADLE ROYAL TO BRADSHAW HALL LANE**