

Site Plan As Existing

Scale 1:200@A1

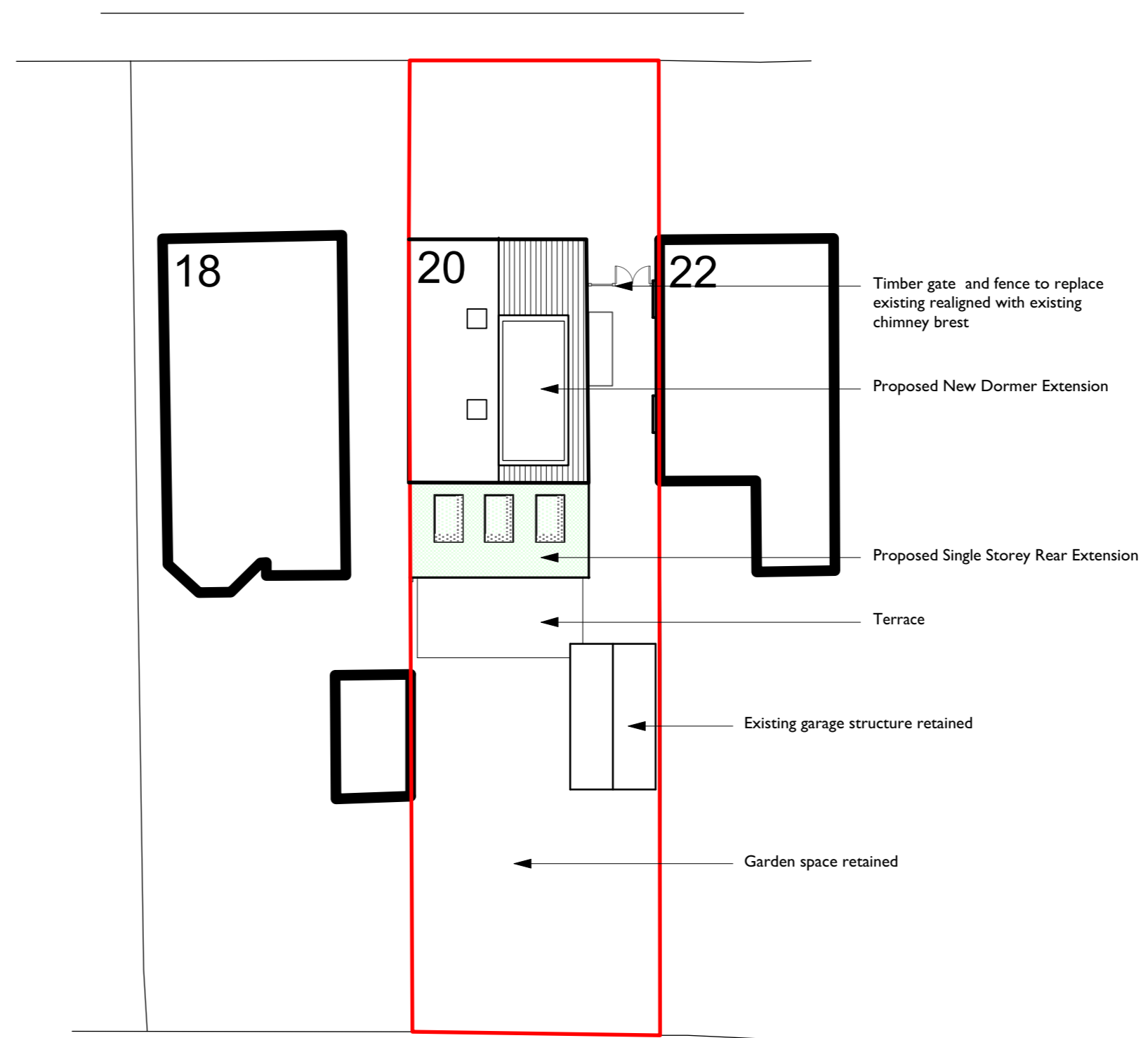

Site Plan As Proposed

Scale 1:200@A1

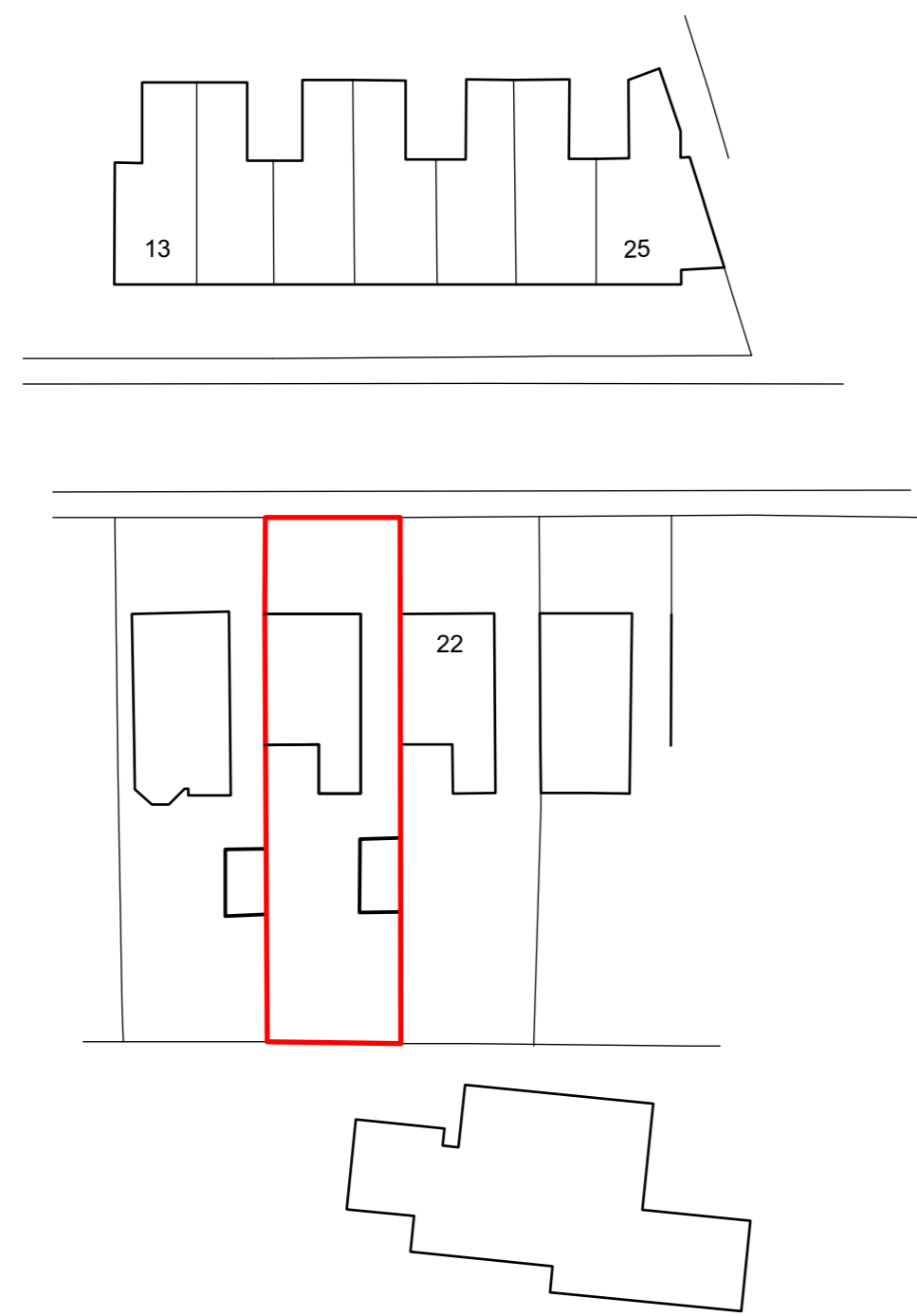
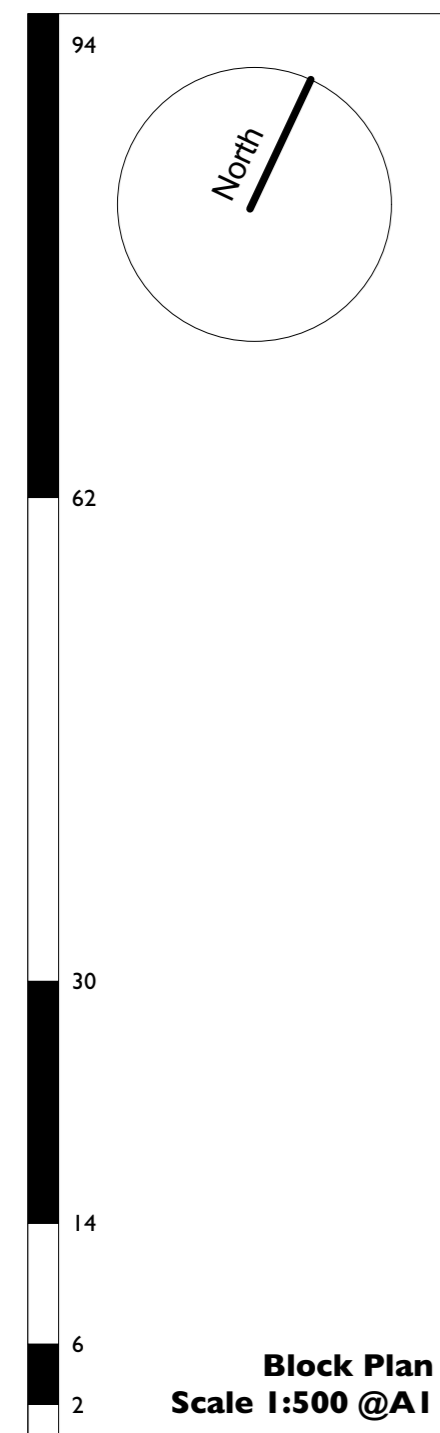

© reform architects

note:

This drawing is copyright.

Do not scale off dimensions all dimensions are to be checked on site by contractor. Contractor to report any dimensional discrepancies, errors or omissions prior to commencing on site.

Make Good to all surfaces disturbed

ALL STRUCTURAL STEELWORK AND RELATING STRUCTURES TO BE TO THE STRUCTURAL ENGINEERS DESIGNS. CALCULATIONS AND CONFIRMATION THIS DRAWING IS TO BE READ IN CONJUNCTION WITH ALL THE APPROPRIATE STRUCTURAL ENGINEER'S INFORMATION.

IF IN ANY DOUBT ASK

Rev.	Date	Comment
A	16.11.21	General updates

re|form
[architects and urban strategists] ltd
14 Athol Road | Whalley Range | Manchester | M16 8QN
T+44(0) 7976 760 680
e| studio@raus.co.uk

Client
Mr & Mrs C Rocks

Project Title
Alterations and Extensions to 20 Brook Road, Heaton Chapel, Stockport, Cheshire. SK4 5BZ

Drawing Title	Status	
Location Plan, Block Plan And Site Plans	C	
	Scale	
	As Listed	
Job No.	Drawing No.	Rev.
E CR 21-418	001	A

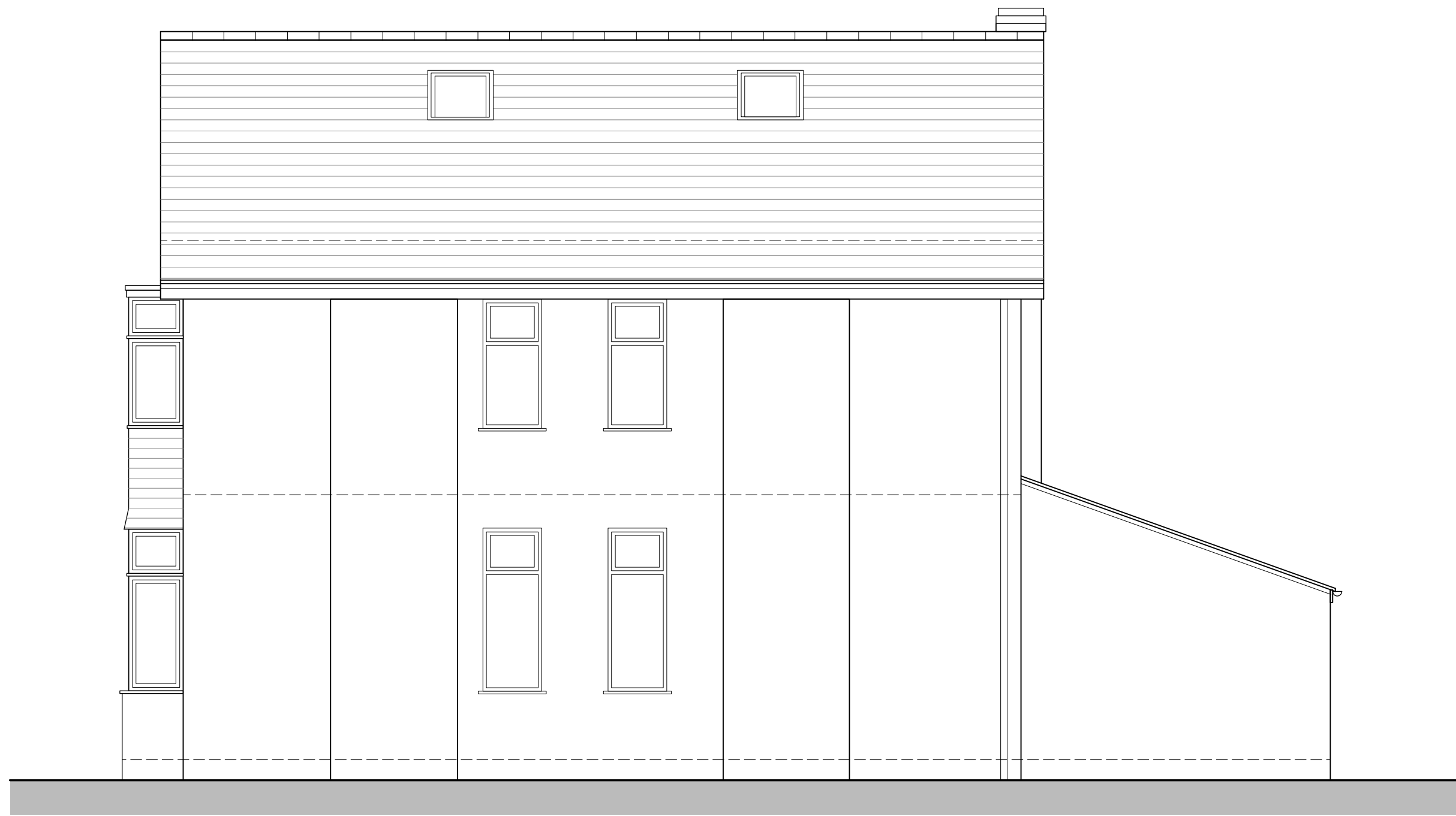

West Elevation



North Elevation



Section A-A



East Elevation



South Elevation

© reform architects
 note:
 This drawing is copyright.
 Do not scale off dimensions. All dimensions are to be checked on site by contractor. Contractor to report any dimensional discrepancies, errors or omissions prior to commencing on site.
 Make Good to all surfaces disturbed
 ALL STRUCTURAL STEELWORK AND RELATING STRUCTURES TO BE TO THE STRUCTURAL ENGINEERS DESIGNS, CALCULATIONS AND CONFIRMATION. THIS DRAWING IS TO BE READ IN CONJUNCTION WITH ALL THE APPROPRIATE STRUCTURAL ENGINEER'S INFORMATION.
 IF IN ANY DOUBT ASK

Rev.	Date	Comment

reform
 [architects and urban strategists] ltd
 14 Athol Road | Whalley Range | Manchester | M16 8QN
 T+44(0) 1972 768 688
 e| studio@raaus.co.uk

Client
Mr & Mrs C Rocks

Project Title
**Alterations and Extensions to
 20 Brook Road, Heaton Chapel,
 Stockport, Cheshire.
 SK4 5BZ**

Drawing Title
**Elevations & Sections
 As Existing**

Status
C

Scale
1:50 @ A1

Job No.
E|CR|21-418

Drawing No.
003

Rev.
-

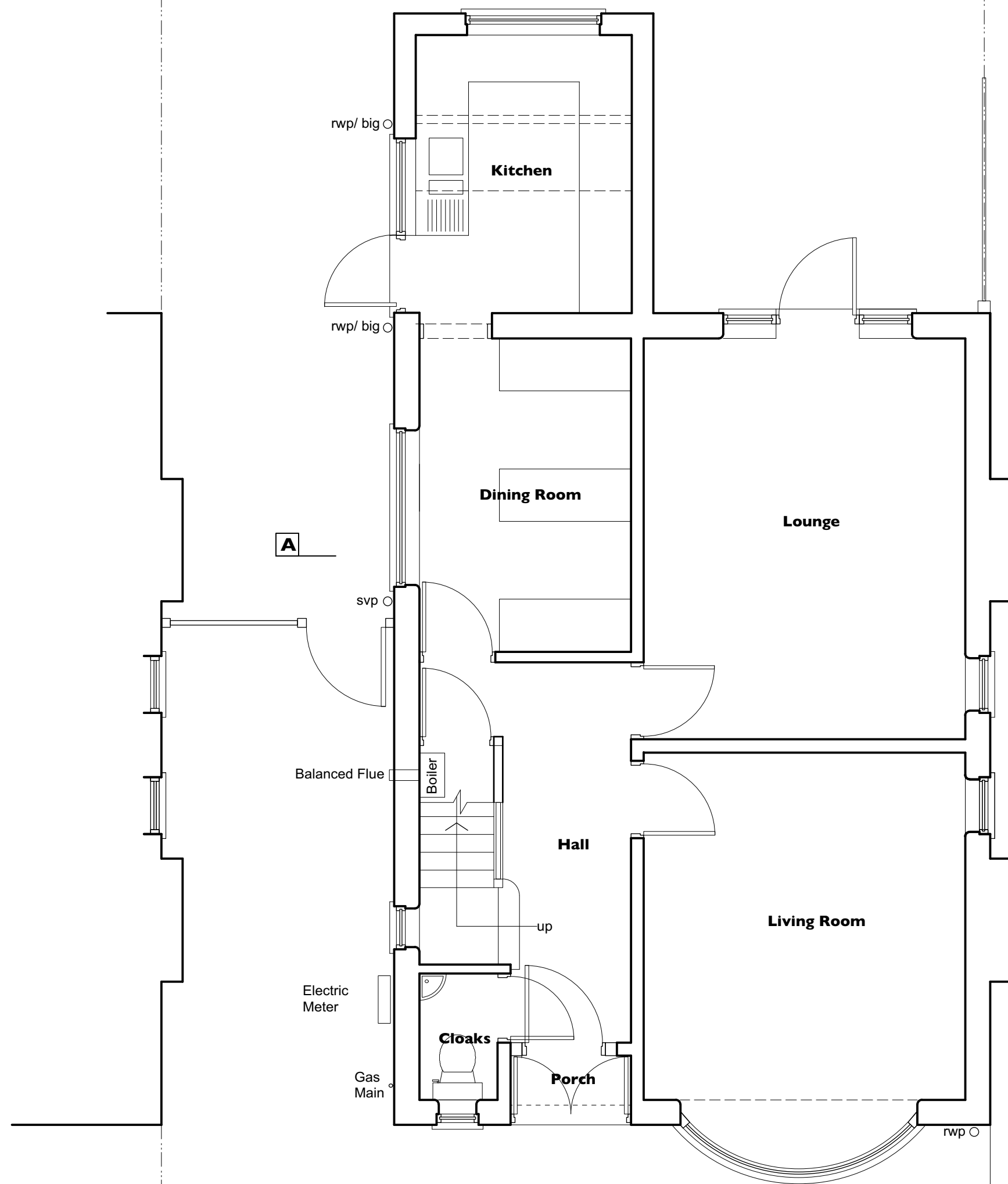
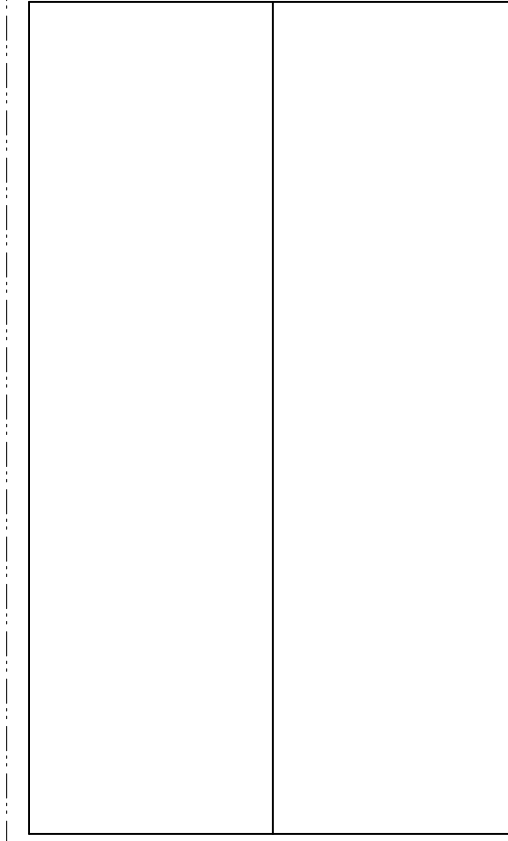
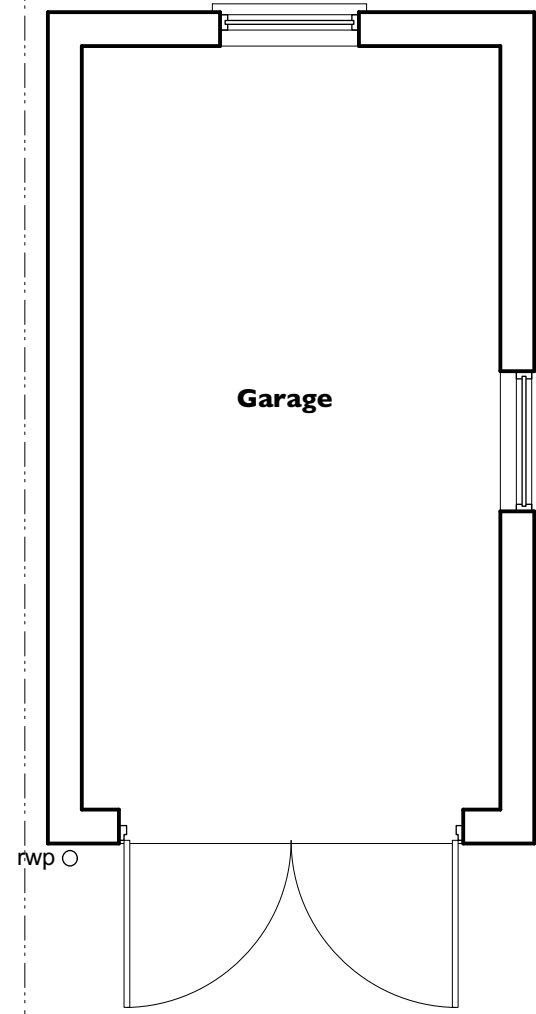

Ground Floor Plan

mh

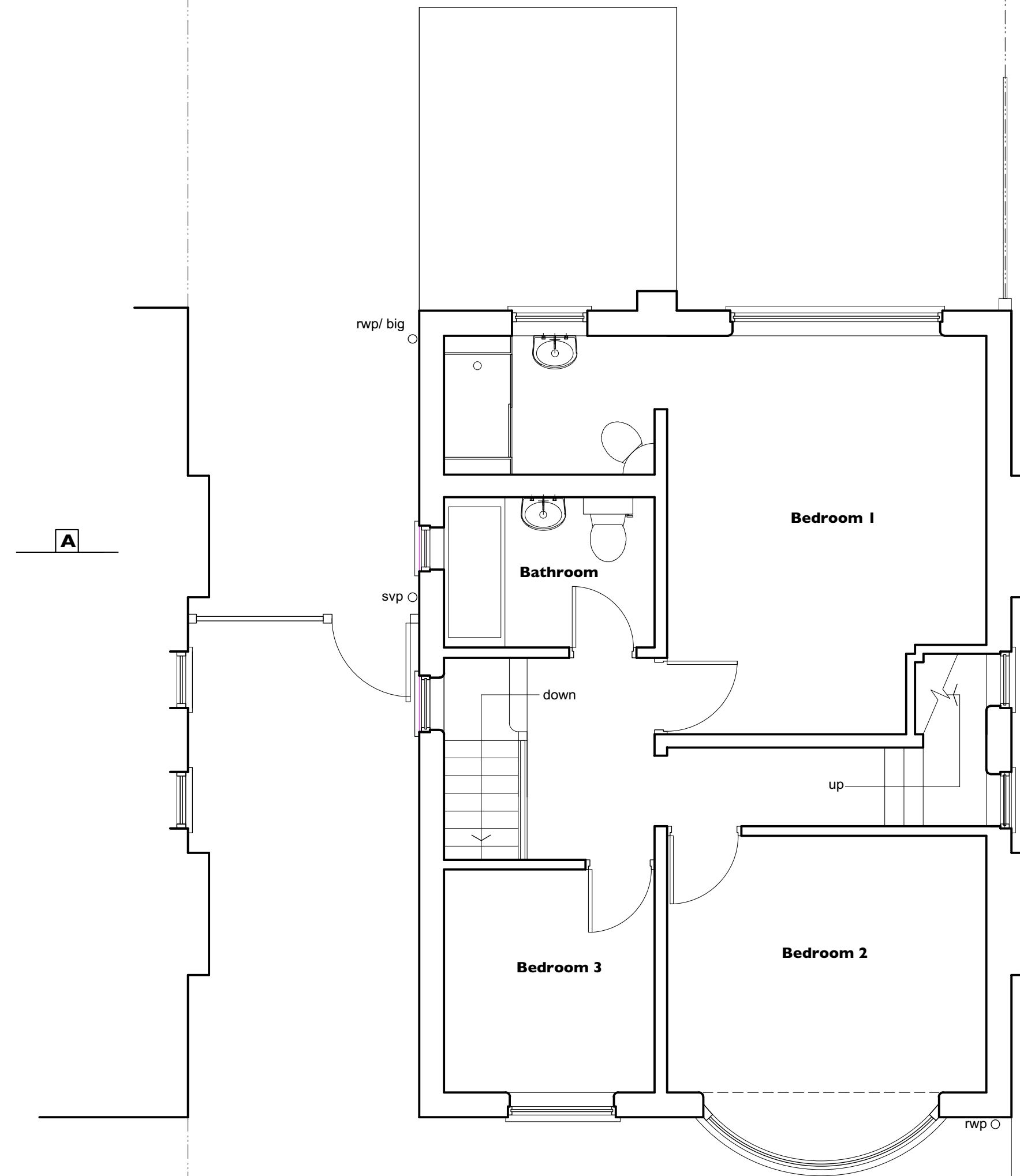

First Floor Plan

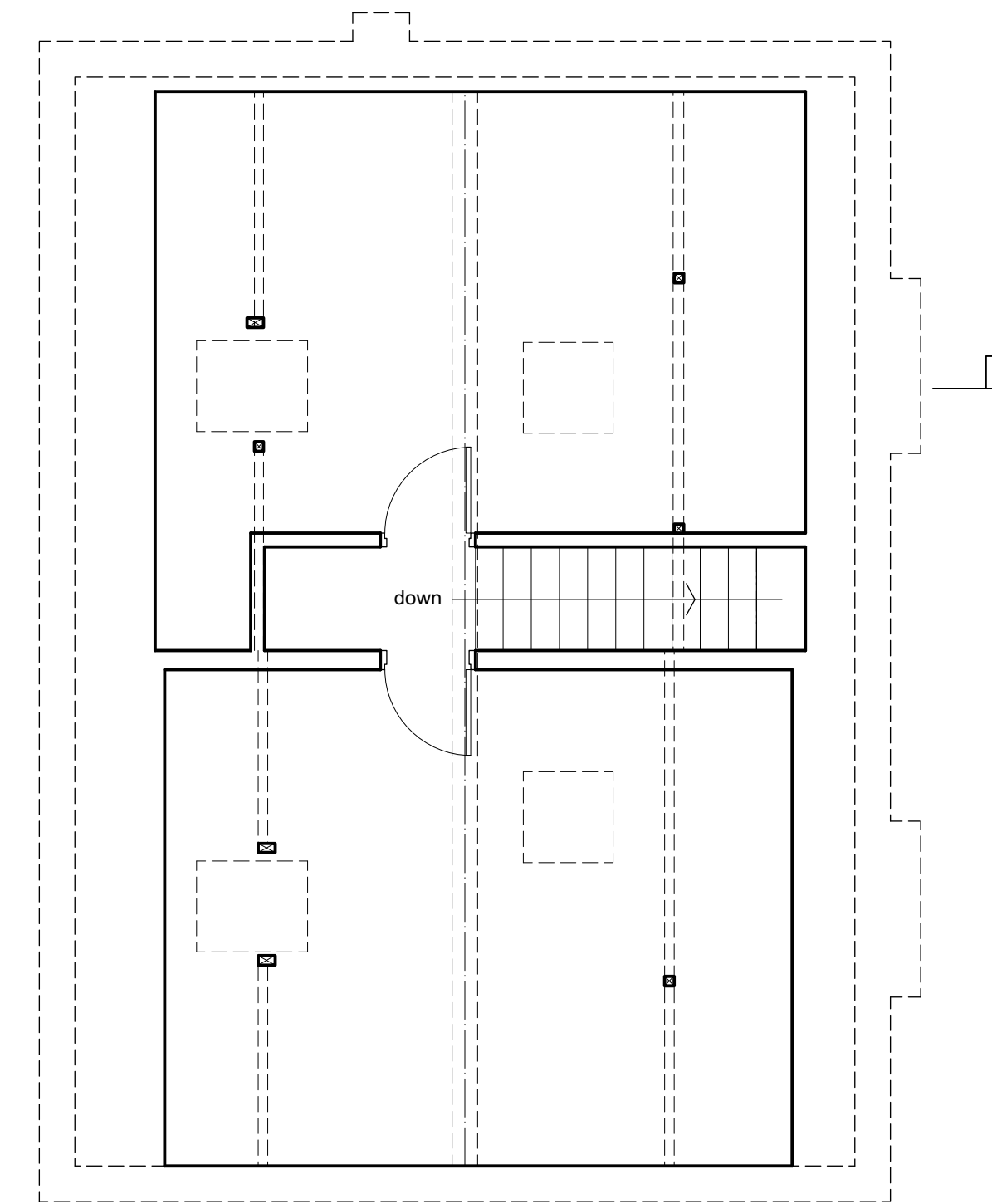

Second Floor Plan

© reform architects
 note:
 This drawing is copyright.
 Do not scale off dimensions. all dimensions are to be checked on site by contractor. Contractor to report any dimensional discrepancies, errors or omissions prior to commencing on site.
 Make Good to all surfaces disturbed
 ALL STRUCTURAL STEELWORK AND RELATING STRUCTURES TO BE TO THE STRUCTURAL ENGINEERS DESIGNS, CALCULATIONS AND CONFIRMATION. THIS DRAWING IS TO BE READ IN CONJUNCTION WITH ALL THE APPROPRIATE STRUCTURAL ENGINEER'S INFORMATION.
 IF IN ANY DOUBT ASK

Rev.	Date	Comment

reform
 [architects and urban strategists] ltd
 14 Athol Road | Whalley Range | Manchester | M16 8QN
 T+44(0) 1972 768 688
 e| studio@raus.co.uk

Client
Mr & Mrs C Rocks

Project Title
**Alterations and Extensions to
 20 Brook Road, Heaton Chapel,
 Stockport, Cheshire.
 SK4 5BZ**

Drawing Title
**Plans
 As Existing**

Status
C

Scale
1:50 @ A1

Job No.
E|CR|21-418

Drawing No.
002

Rev.
-

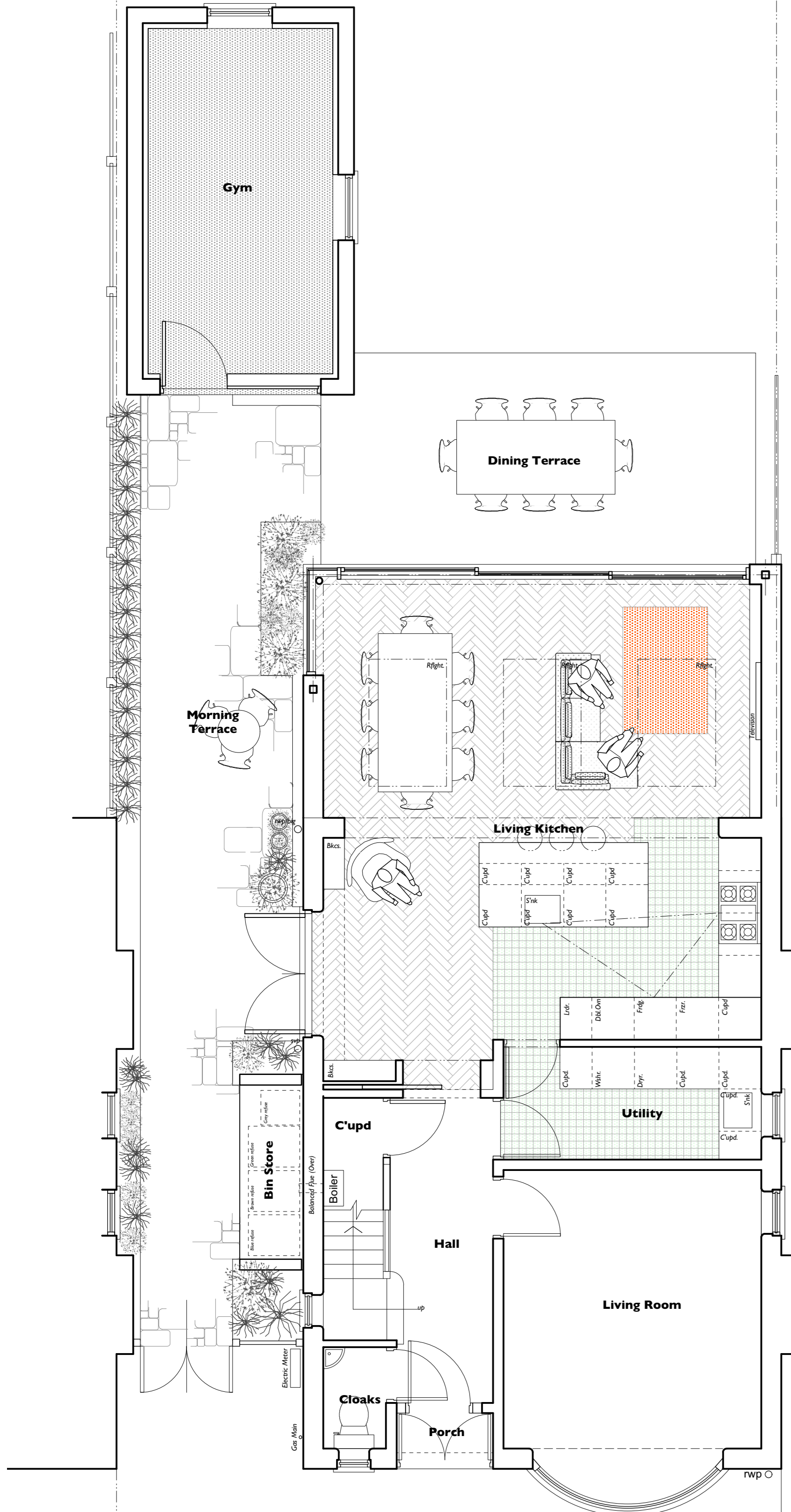

Ground Floor Plan

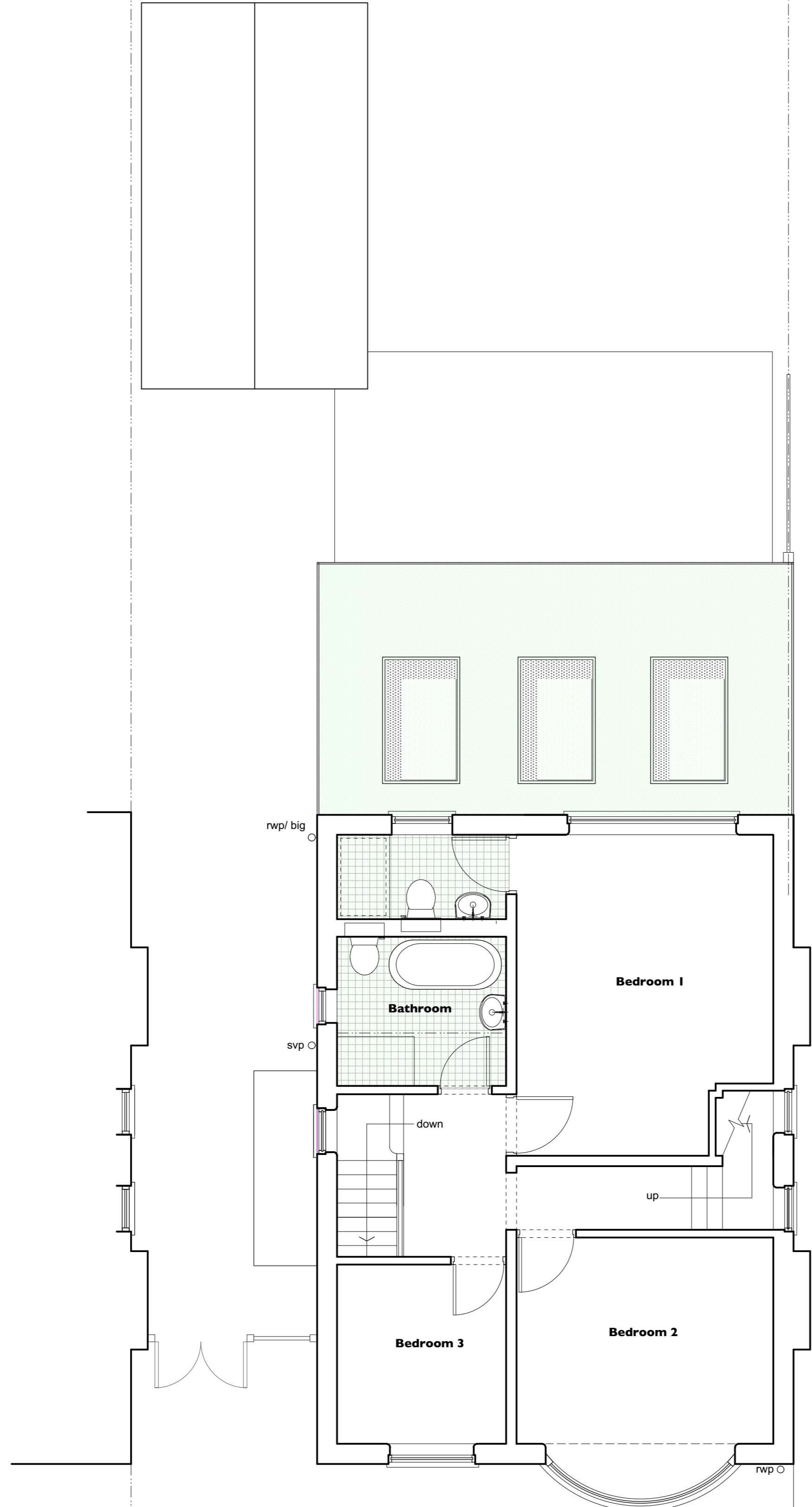

First Floor Plan

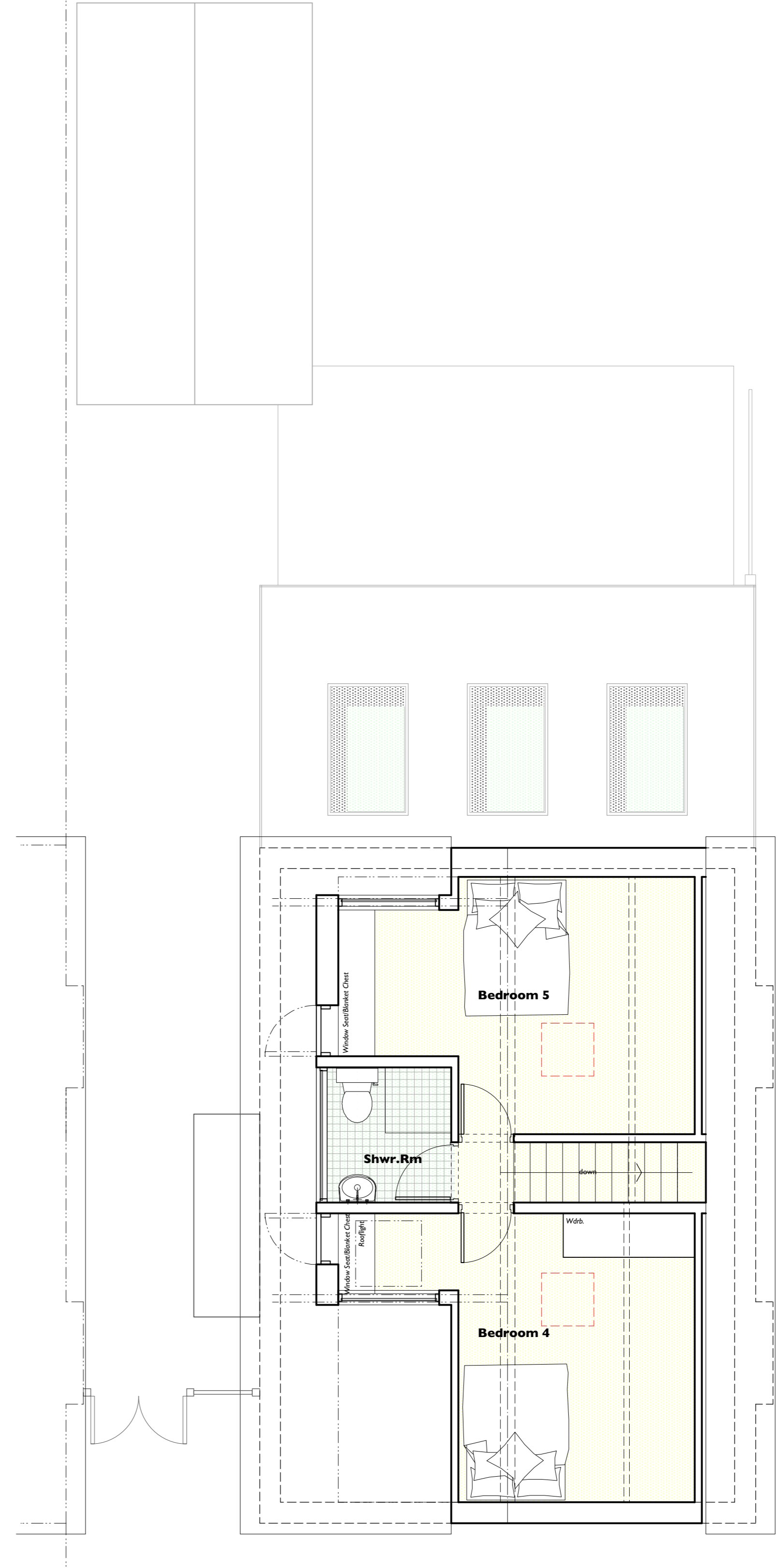

Second Floor Plan

© reform architects
 note:
 This drawing is copyright.
 Do not scale off dimensions. all dimensions are to be checked on site by contractor. Contractor to report any dimensional discrepancies errors or omissions prior to commencing on site.
 Make Good to all surfaces disturbed
 ALL STRUCTURAL STEELWORK AND RELATING STRUCTURES TO BE TO THE STRUCTURAL ENGINEERS DESIGN. CALCULATIONS AND CONFIRMATION THIS DRAWING IS TO BE READ IN CONJUNCTION WITH ALL THE APPROPRIATE STRUCTURAL ENGINEER'S INFORMATION.
 IF IN ANY DOUBT ASK

Rev.	Date	Comment
D	25.10.21	Dormer structure revised Pergola removed
C	22.09.21	Dormer structure revised
B	12.07.21	Strip rooflight removed, triple slider unit reintroduced
A	01.07.21	French Doors included to the side elevation, rear elevation and rooflight revisions.
Rev.	Date	Comment

reform
 [architects and urban strategists] ltd
 14 Athol Road | Whalley Range | Manchester | M16 8QN
 T+44(0) 1972 762 688
 e| studio@raius.co.uk

Client
Mr & Mrs C Rocks

Project Title
**Alterations and Extensions to
 20 Brook Road, Heaton Chapel,
 Stockport, Cheshire.
 SK4 5BZ**

Drawing Title Plans As Proposed	Status C
	Scale 1:50 @ A1
Job No. E CR 21-418	Drawing No. 012 Rev. D

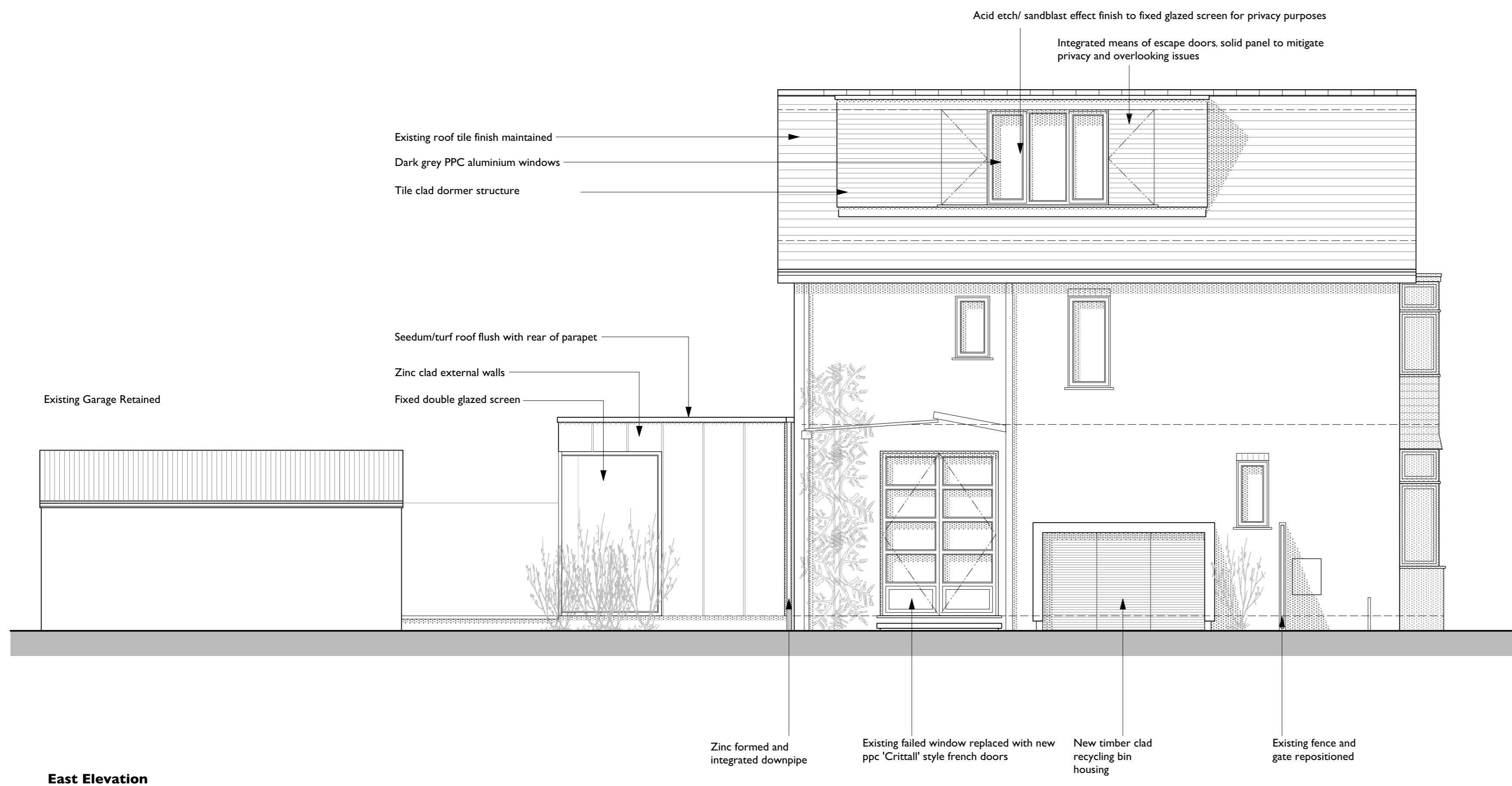

East Elevation

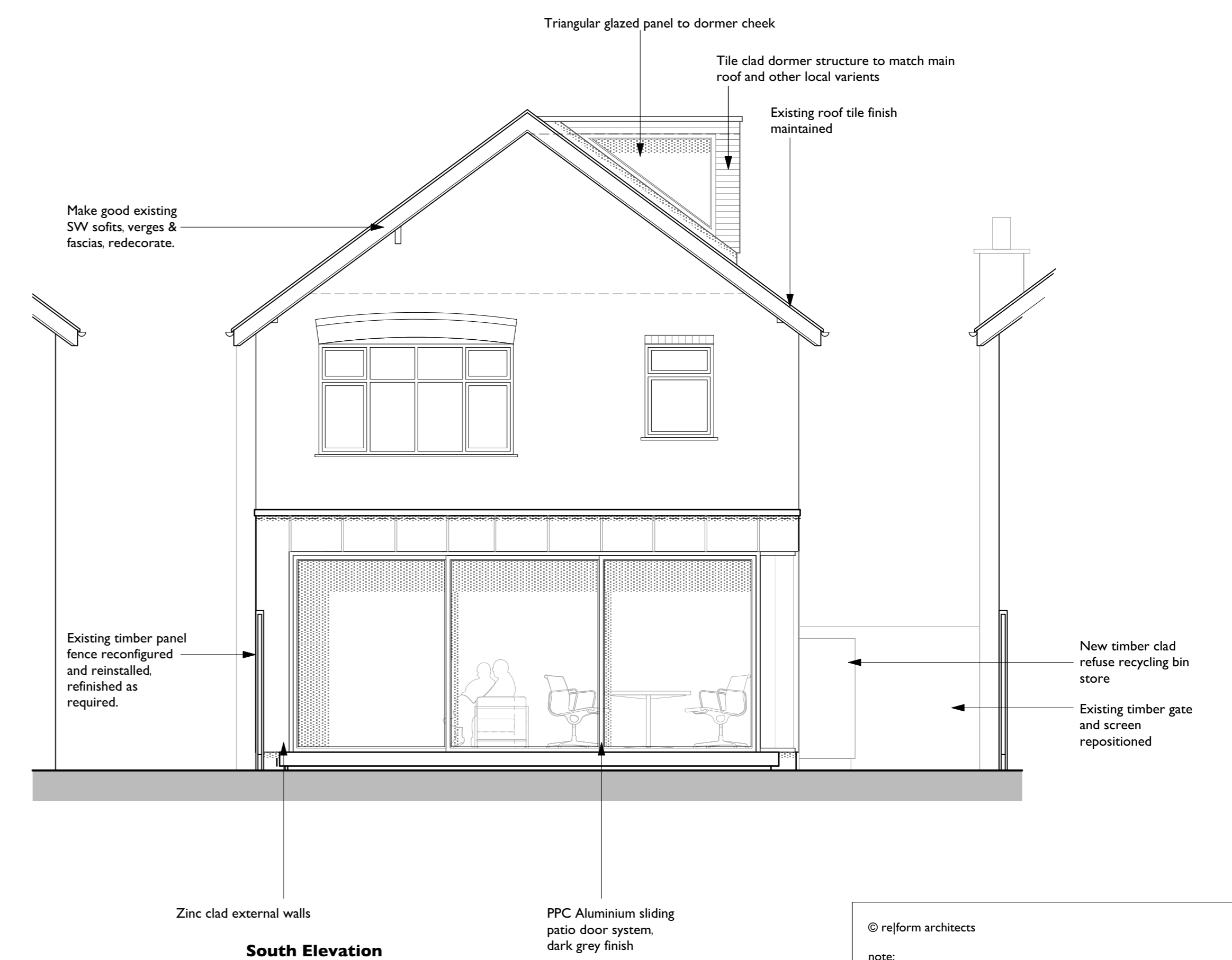

South Elevation

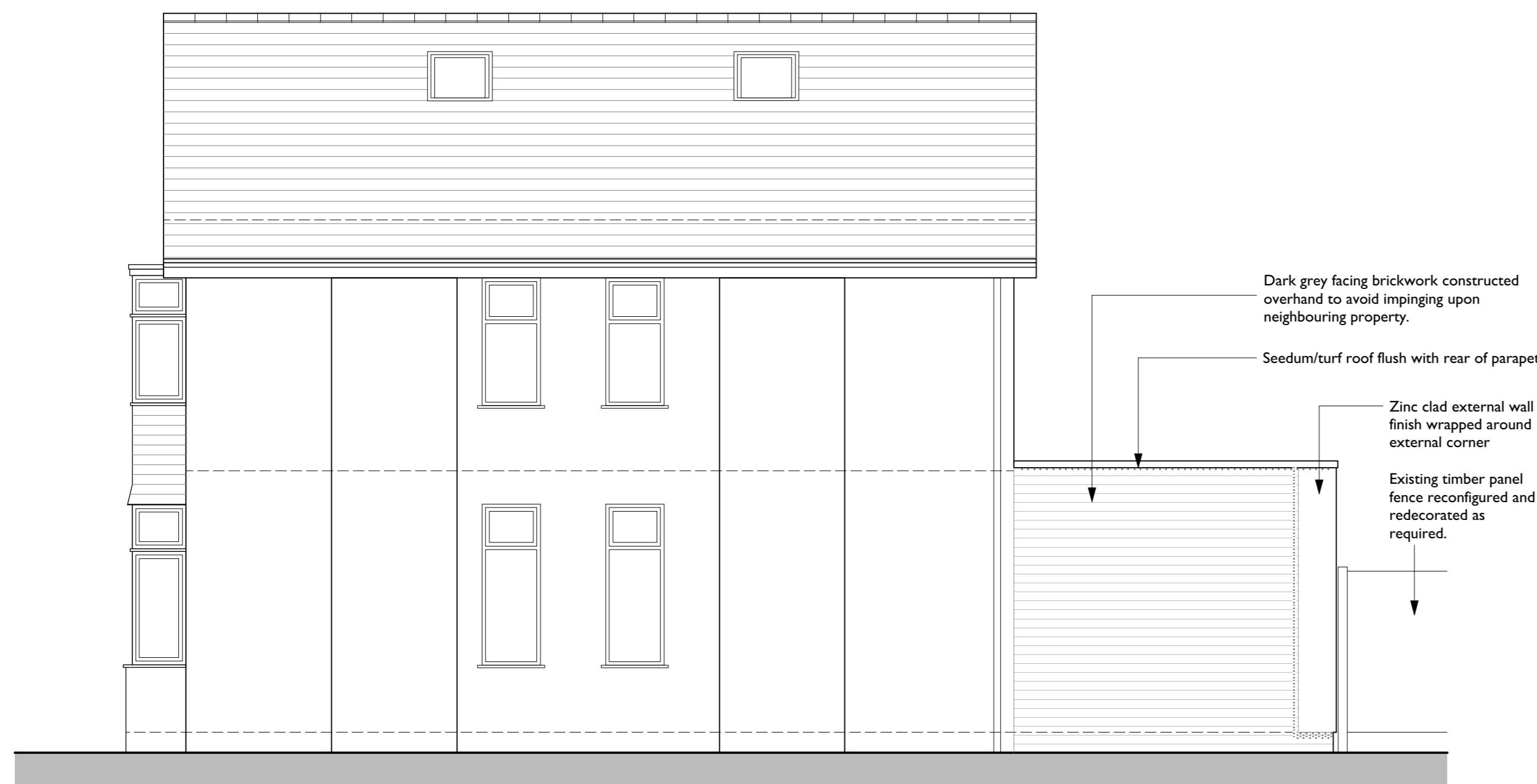

West Elevation

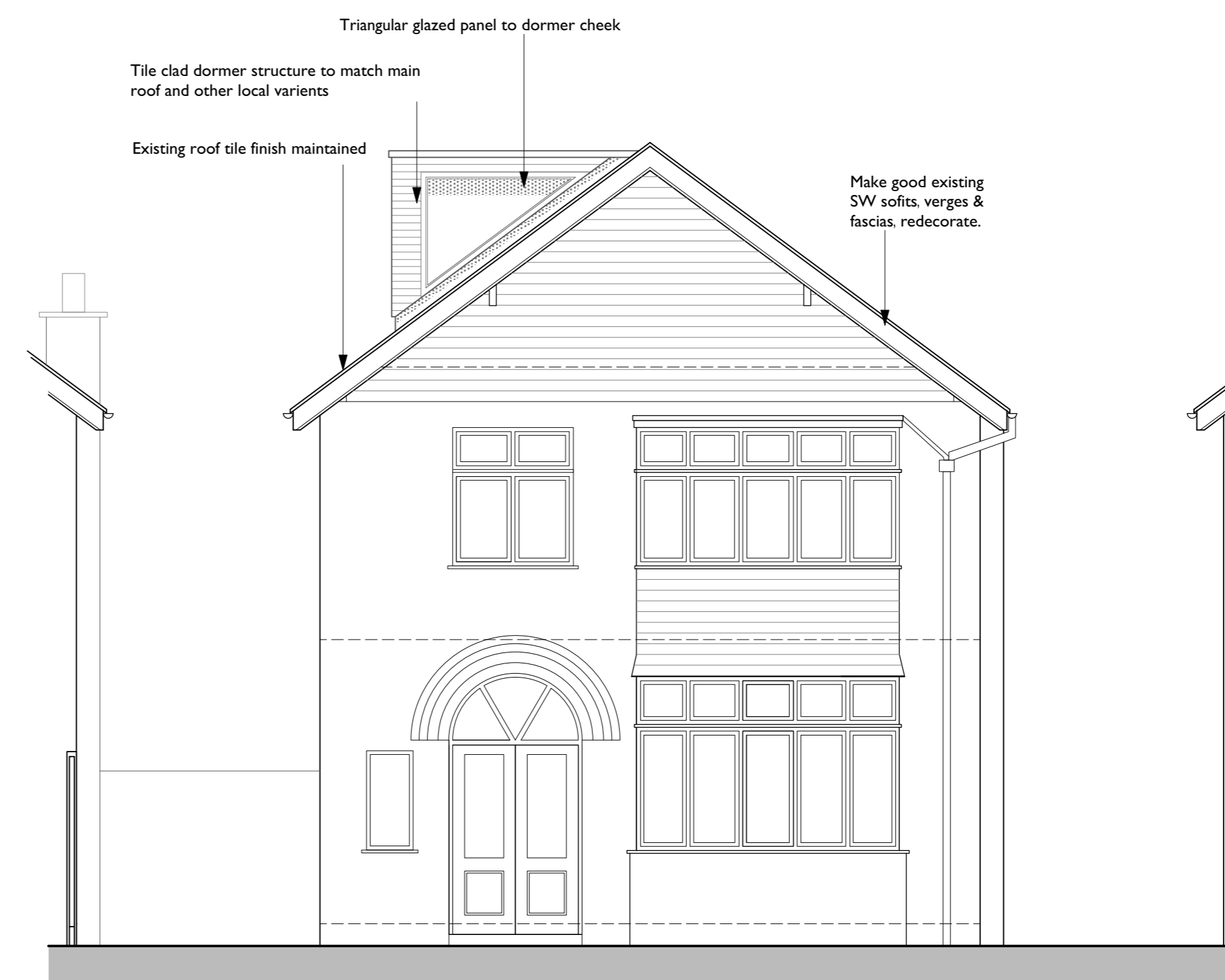

North Elevation

© reform architects
 note:
 This drawing is copyright.
 Do not scale off dimensions. all dimensions are to be checked on site by contractor. Contractor to report any dimensional discrepancies, errors or omissions prior to commencing on site.
 Make Good to all surfaces disturbed
 ALL STRUCTURAL STEELWORK AND RELATING STRUCTURES TO BE TO THE STRUCTURAL ENGINEERS DESIGNS, CALCULATIONS AND CONFIRMATION. THIS DRAWING IS TO BE READ IN CONJUNCTION WITH ALL THE APPROPRIATE STRUCTURAL ENGINEER'S INFORMATION.
 IF IN ANY DOUBT ASK

Rev.	Date	Comment
B	25.10.21	Dormer structure revised pergola removed
B	23.09.21	Dormer structure revised
A	12.07.21	Triple sliding glazed doors introduced to rear elevation
Rev.	Date	Comment

reform
 [architects and urban strategists] ltd
 14 Athol Road | Whalley Range | Manchester | M16 8QN
 T+44(0) 1972 768 688
 e| studio@reform.co.uk

Client
Mr & Mrs C Rocks

Project Title
**Alterations and Extensions to
 20 Brook Road, Heaton Chapel,
 Stockport, Cheshire.
 SK4 5BZ**

Drawing Title	Status	
Elevations As Proposed	C	
	Scale 1:50 @ A1	
Job No.	Drawing No.	Rev.
E CR 21-418	013	C