

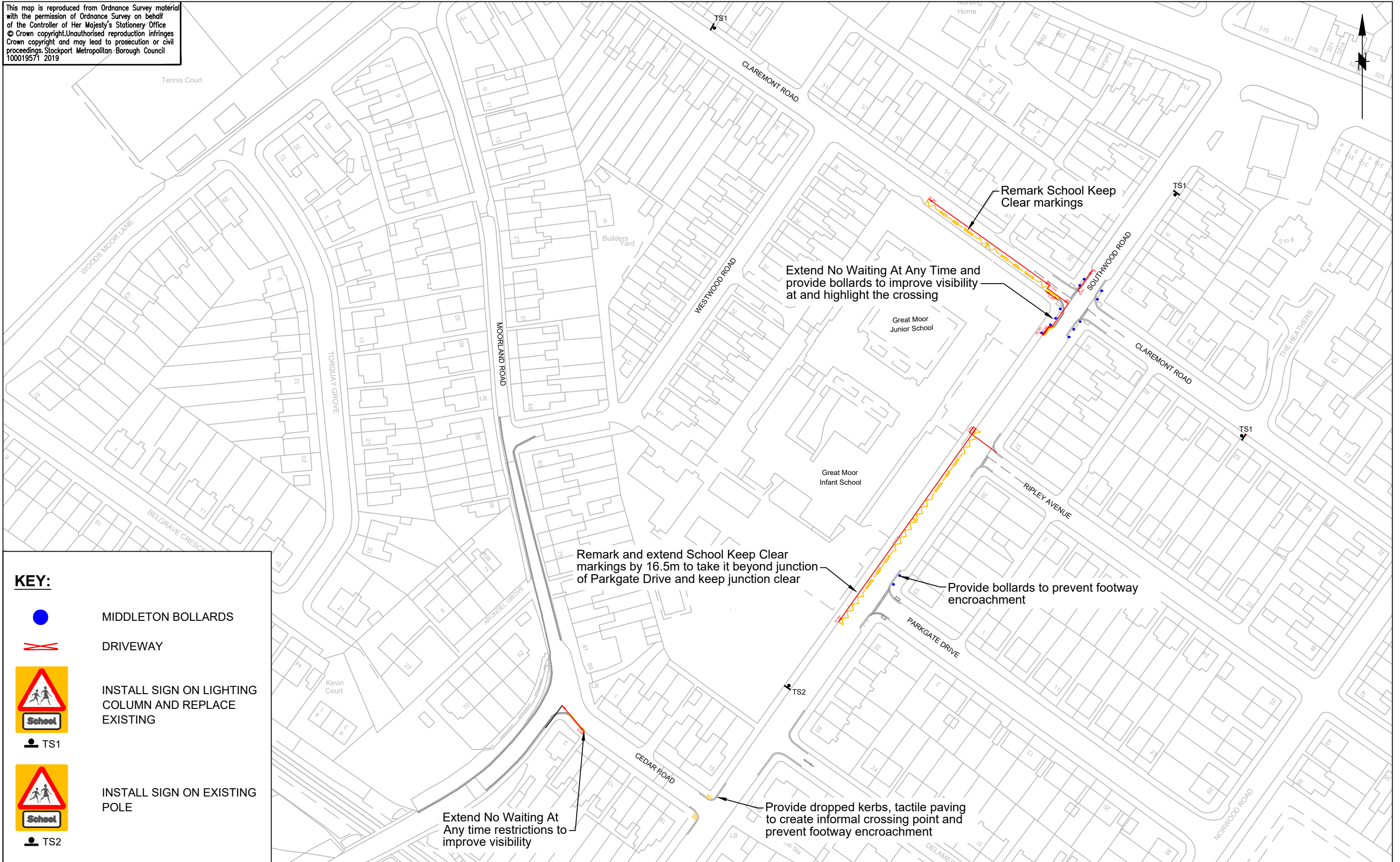







This map is reproduced from Ordnance Survey material with the permission of Ordnance Survey on behalf of the Controller of Her Majesty's Stationery Office © Crown copyright. Unauthorised reproduction infringes Crown copyright and may lead to prosecution or civil proceedings. Stockport Metropolitan Borough Council 100019571 2019



KEY:

-  MIDDLETON BOLLARDS
-  DRIVEWAY
-  INSTALL SIGN ON LIGHTING COLUMN AND REPLACE EXISTING
-  TS1
-  INSTALL SIGN ON EXISTING POLE
-  TS2



STOCKPORT
METROPOLITAN BOROUGH COUNCIL
HIGHWAYS AND TRANSPORTATION
STOPFORD HOUSE
STOCKPORT SK1 3XE
Tel : 0161 474

CAROLINE SIMPSON
CORPORATE DIRECTOR
PLACE

AMENDMENTS				
DRAWN	CHECKED	DATE	No	AMENDMENT

JOB TITLE
Road Safety Around Schools

DRAWING TITLE
Great Moor Junior & Infant Schools TRO Plan

Drawn AD	Engineer AD	Checked CAS	Approved AM
Date 10/21	Date 10/21	Date 10/21	Date 10/21
Scale 1:1250@A3			
Drawing No. 0305/GM/22/003			Revision D