

The Poultry Farm
Location Plan.

Drawn by Rev A

Streetwise™

SITE LOCATION PLAN

AREA 36 HA

SCALE 1:2500 on A3 4

CENTRE COORDINATES: 399203, 389346

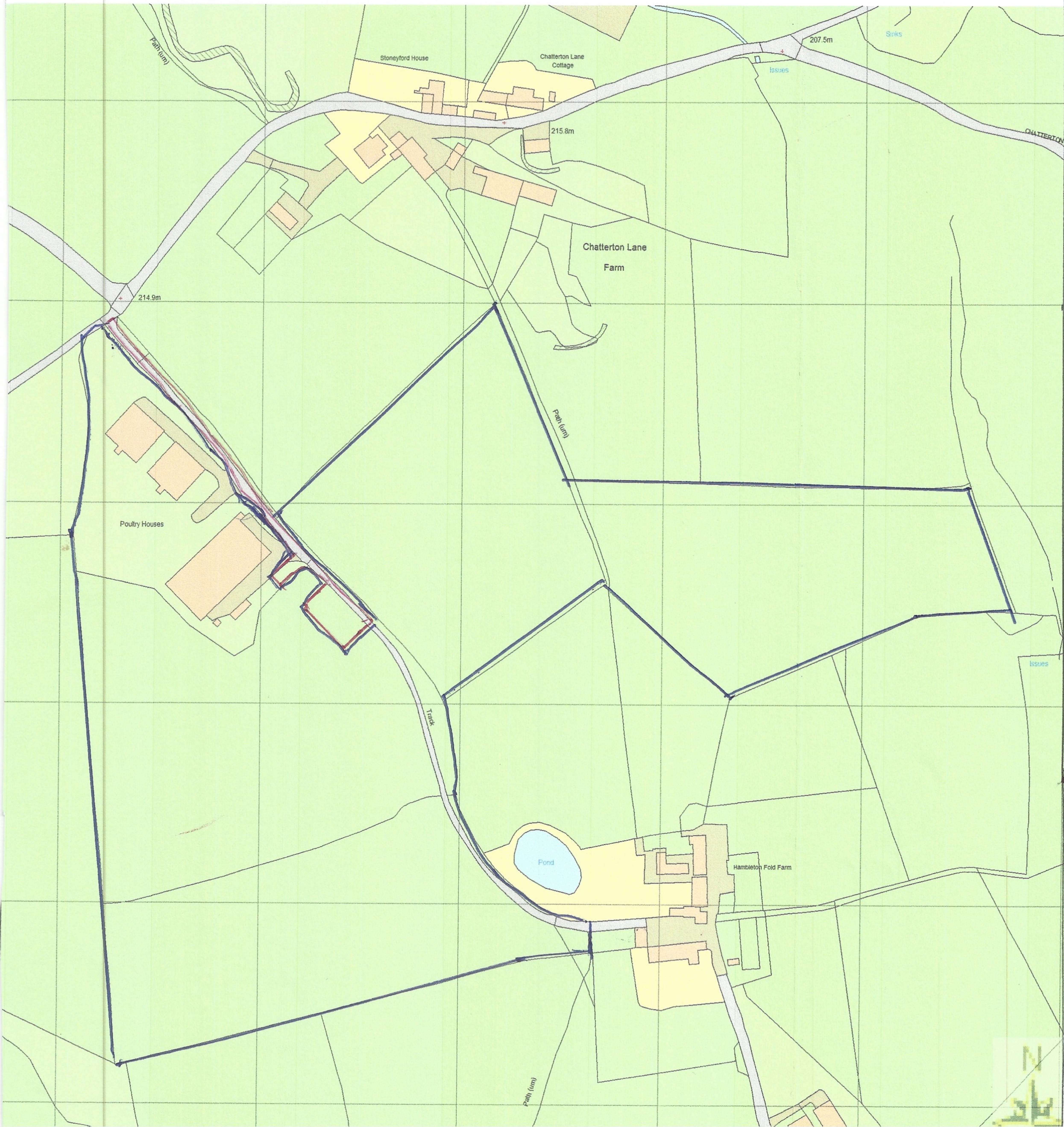

SITE LOCATION PLAN
AREA 4 HA
SCALE 1:1250 on A4
CENTRE COORDINATES: 399141, 389307



The Poultry Farm
Block Plan Existing
R/S No Brew 02 Rev A



SITE LOCATION PLAN
AREA 4 HA
SCALE 1:1250 on A4
CENTRE COORDINATES: 399141, 389307

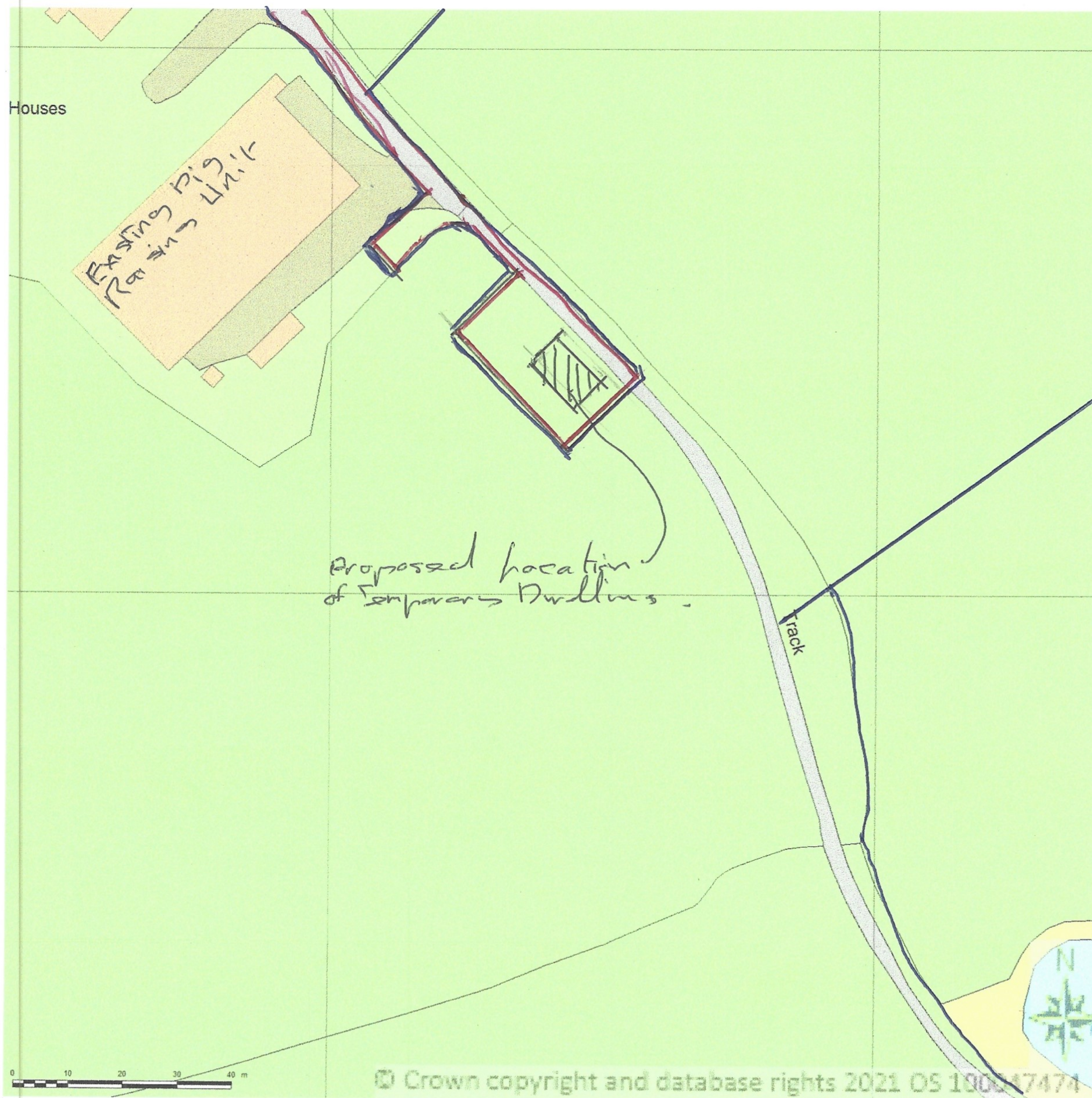

The Poultry Farm
Black Plan Proposed
Prop No Brown's Rev A



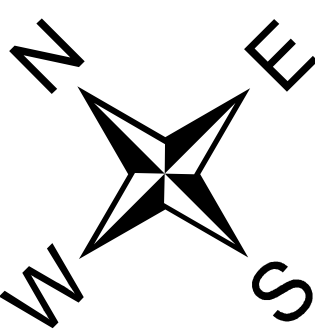
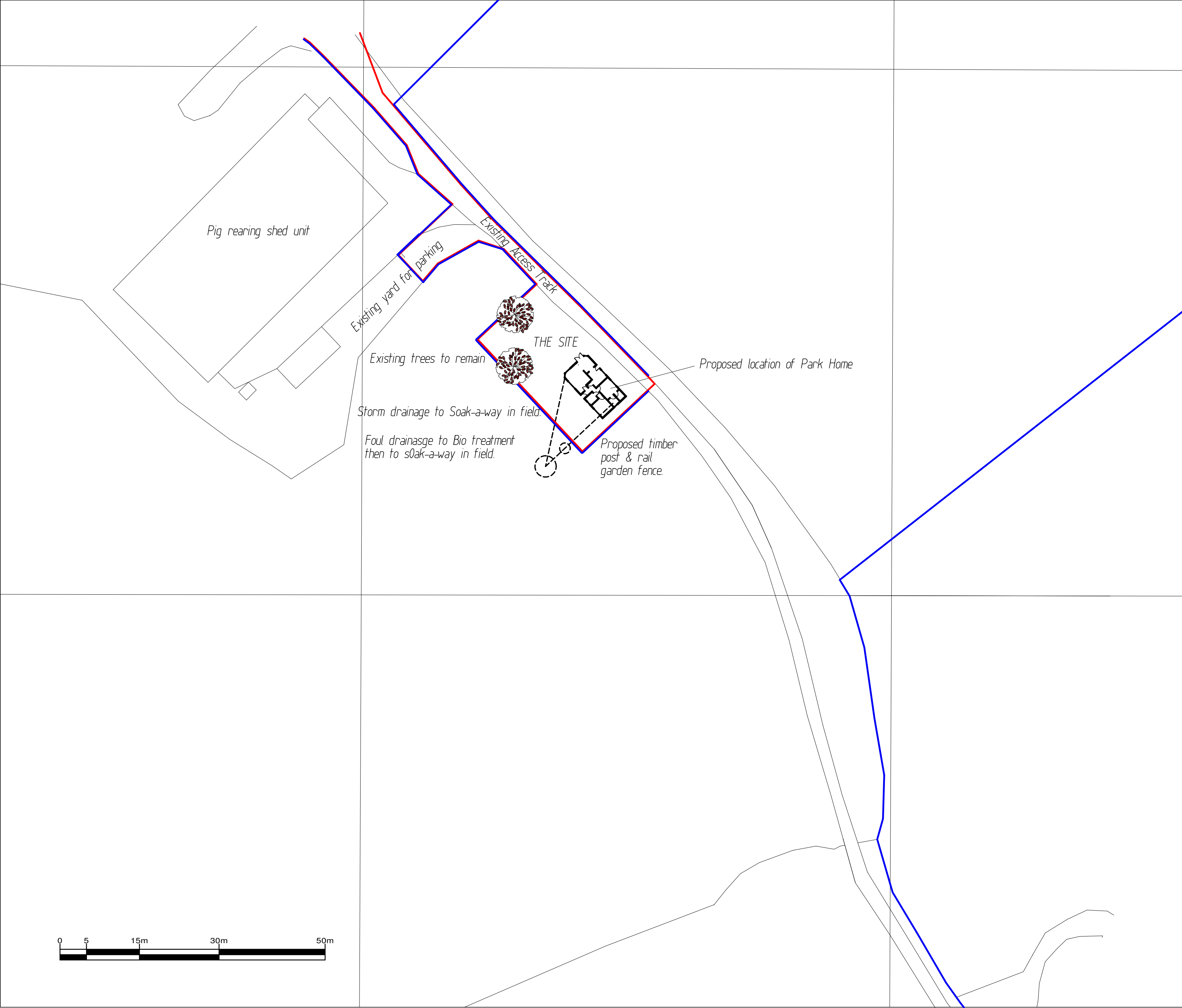

Client *Eric Davies*

Job Title
Proposed Temporary Farm Workers Dwelling at The Poultry Farm Chatterton Lane, Millbrow, Marple Bridge, Stockport, SK6 5LS.

Drawing Title *Site Layout Plan*

Date	<i>Apr 21</i>	Scale	<i>1:500atA2</i>	Dwg. no.	<i>Brow-03</i>
------	---------------	-------	------------------	----------	----------------

Revisions	<i>A</i>								
-----------	----------	--	--	--	--	--	--	--	--

<i>A</i>	<i>May 21</i>	<i>Land ownership lines amended</i>							
----------	---------------	-------------------------------------	--	--	--	--	--	--	--

--	--	--	--	--	--	--	--	--	--

Laurence Jay Limited
Building Design

**Beeston Park Lodge, Ridge End Fold
Marple, Stockport, Cheshire. SK6 7EX**

**Tel/Fax : 0161 427 2699
Mobile : 07818 404457**

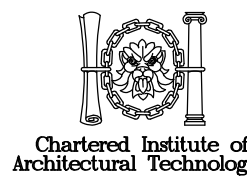

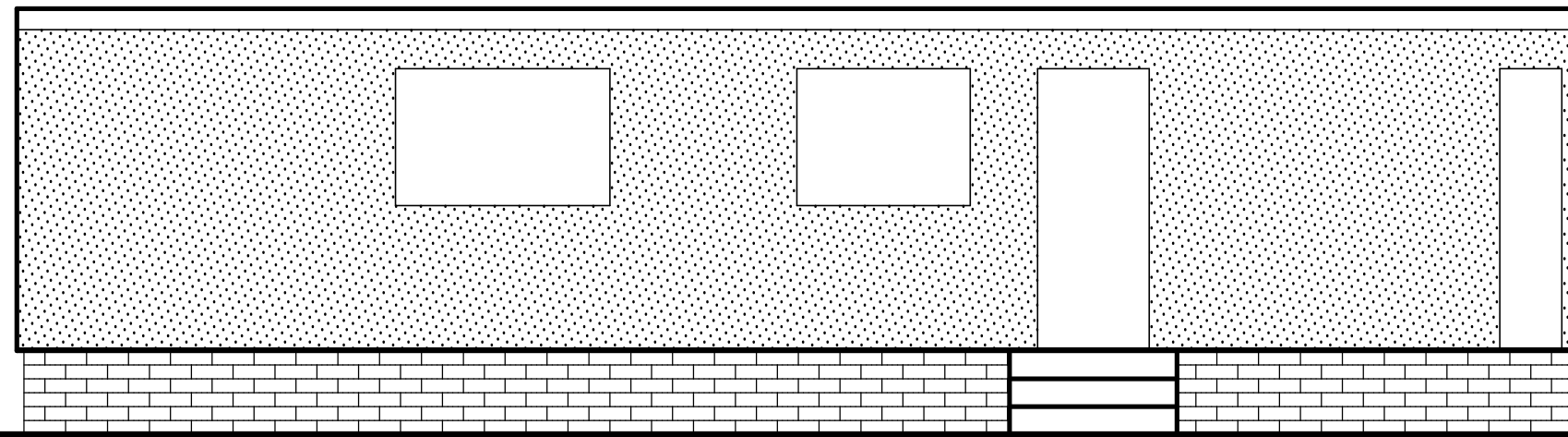

North East Elevation

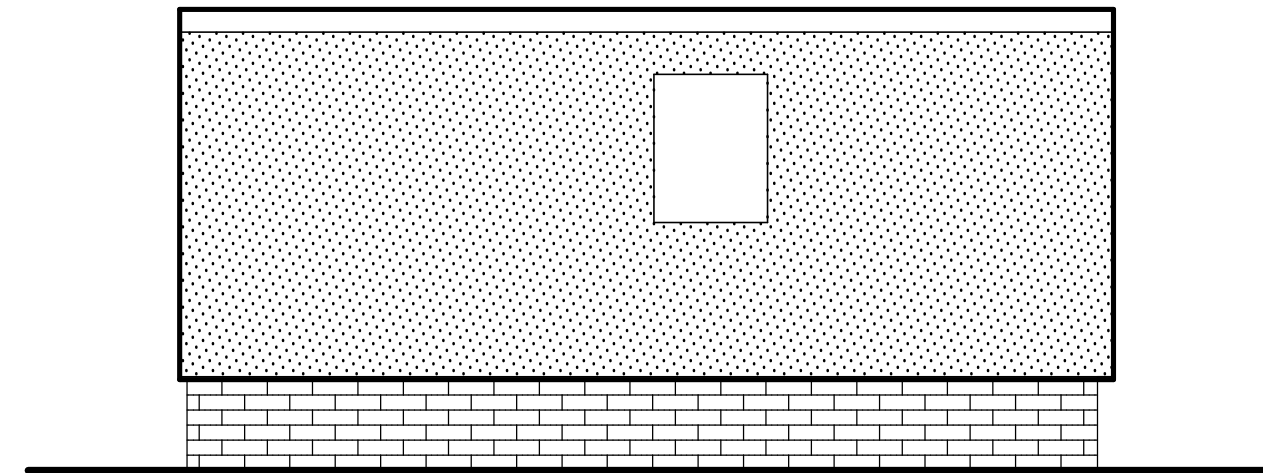

South East Elevation

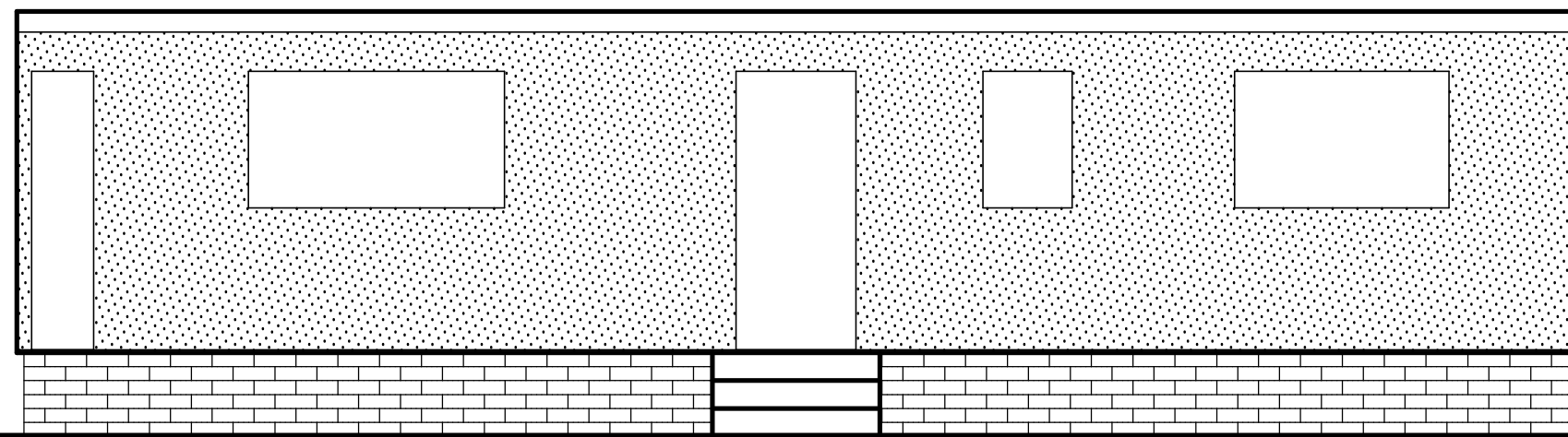

South West Elevation

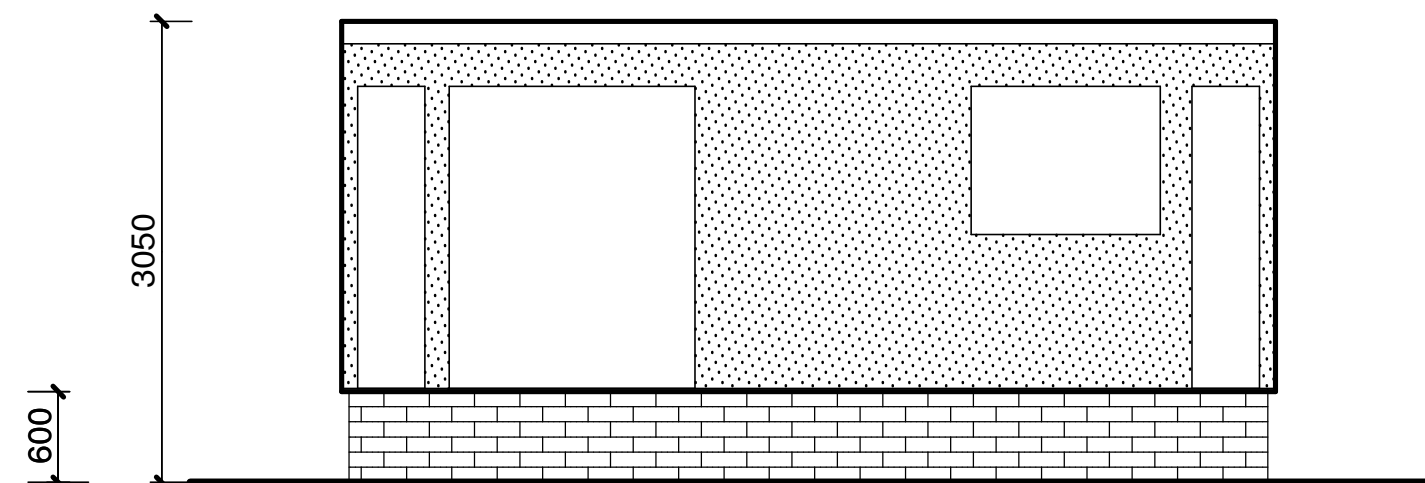

North West Elevation

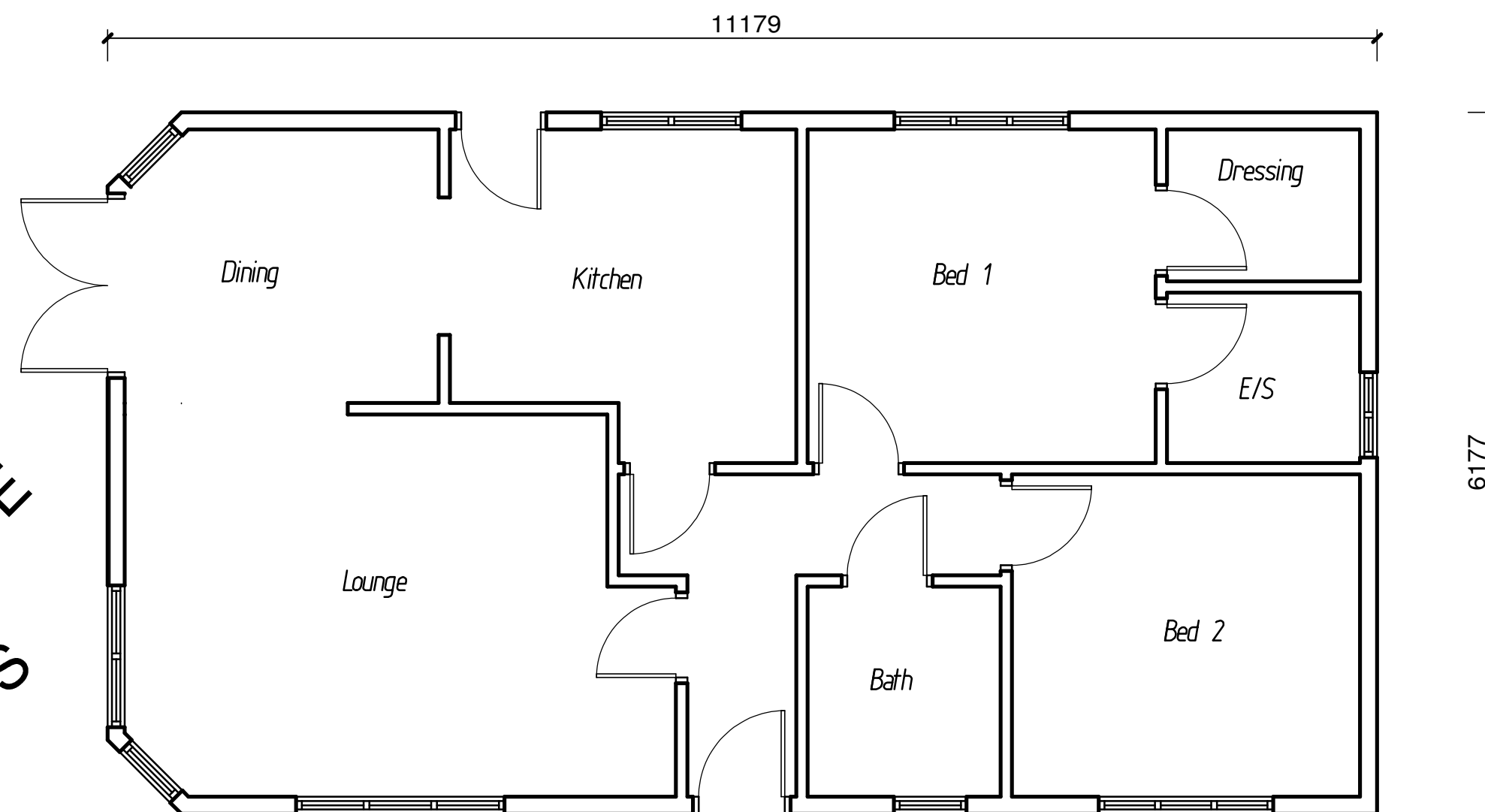

Floor Plan

External Materials
 Roof- Silver painted fibreglass
 Walls- Textured Paint
 Plinth- Facing brickwork
 Doors & Windows- White UPVC
 Wall colour to Local Authority Approval.

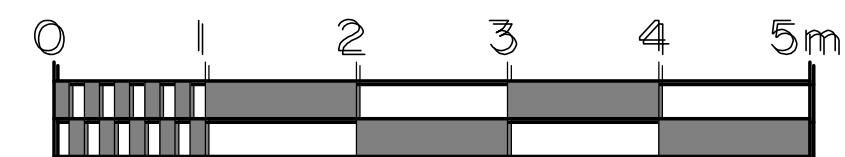

Client Eric Davies		
Job Title Proposed Temporary Farm Workers Dwelling at The Poultry Farm Chatterton Lane, Millbrow, Marple Bridge, Stockport, SK6 5LS.		
Drg Title Plan & Elevations of Park Home		
Date Apr 21	Scale 1:50 at A2	Drg. no. Brow-04
Revisions		
Laurence Jay Limited Building Design Beeston Park Lodge, Ridge End Fold Marple, Stockport, Cheshire. SK6 7EX Tel/Fax : 0161 427 2699 Mobile : 07818 404457		
 Chartered Institute of Architectural Technologists		