

389400E

276

389375

38937 E

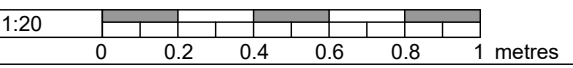
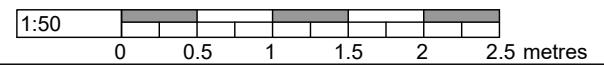
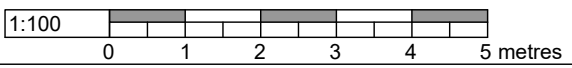
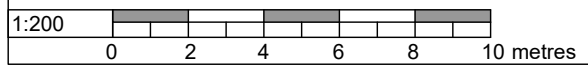
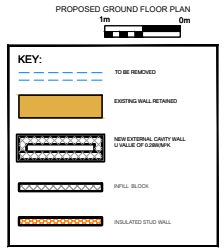
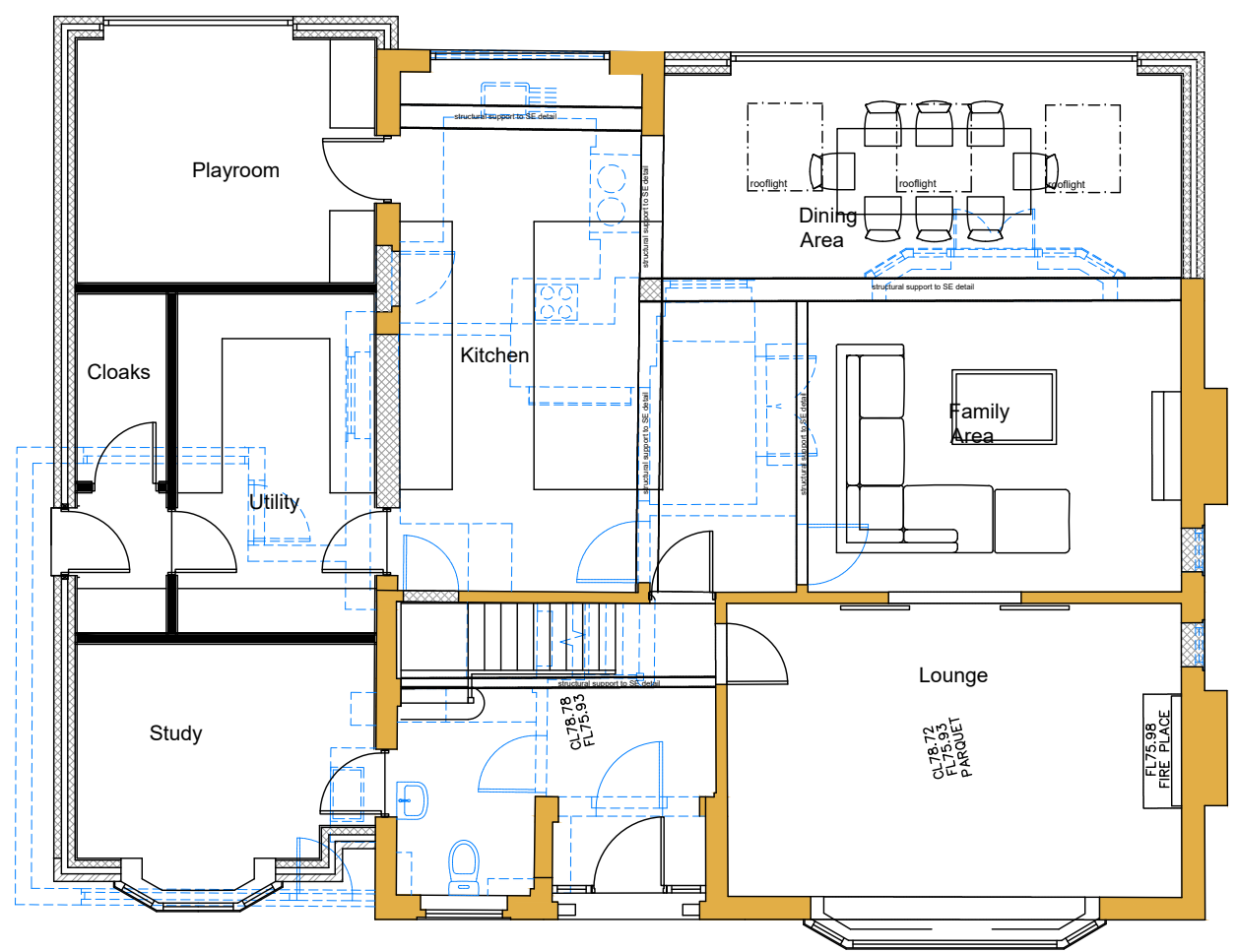

NOTE: PLANS TO BE READ IN CONJUNCTION WITH STRUCTURAL ENGINEERS, M&E ENGINEERS, LANDSCAPE ARCHITECTS AND SPECIALIST SUPPLIERS/ MANUFACTURERS DRAWINGS AND DETAILS

NOTE: DO NOT SCALE OFF THIS DRAWING. ALL DIMENSIONS AND SETTING OUT TO BE CONFIRMED PRIOR TO WORK COMMENCING. DIMENSIONS DO NOT INCLUDE PLASTER UNLESS REFERRED TO AS 'FINISHED'. FIGURED DIMENSIONS TO BE FOLLOWED IN PREFERENCE TO SCALE.

This drawing and the building works depicted are the copyright of the Architects and may not be reproduced except by written permission.

Notes

ICE Arch Ltd take no responsibility for any dimensions obtained by scaling from this drawing. If no dimension is shown the recipient must ascertain the dimension specifically from the Architect or by site measurement. Supplying this drawing in digital form is solely for convenience and no reliance may be placed on digital data. All data must be checked against hard copy. Dimensions must be checked on site. Any discrepancies must be reported to the Architect immediately.

All dimensions and conditions are to be checked on site by the contractor prior to commencing any work. The contractor is responsible for checking that there is no conflict between site dimensions and drawn dimensions.

Drawings to be read in conjunction with Structural Engineers, Mechanical and Electrical Engineers, Specialist Manufacturers and Sub-contractors drawings and specification.

These drawings have been prepared without the benefit of exposing underlying construction and therefore assumptions have been made. Prior to commencement the contractor must contact ICE Arch Ltd to agree the necessary scope of investigation works, to confirm on site conditions. It should be noted that the results of these investigations may require the drawings and structural design to change.

This drawing is copyright of ICE Arch Ltd

Revision	Comment	Date
<p>A: 174A Ashley Road Hale, Cheshire WA15 9SF T: 01949143813 F: 08456447460 E: design@ice-arch.co.uk</p>		
<p>Client: MR AND MRS OCONNOR</p>		
<p>Project: 274 BRAMHALL LANE SOUTH BRAMHALL SK7 3DJ</p>		
<p>Drawing: PROPOSED GROUND FLOOR PLAN</p>		
<p>Drawn by: ATS</p>	<p>Scale: 1:100 @ A3</p>	<p>Drawing Number: 210310 - 101</p>
<p>Checked by: ICE</p>	<p>Date: MARCH 2021</p>	<p>Drawing Revision: P14</p>

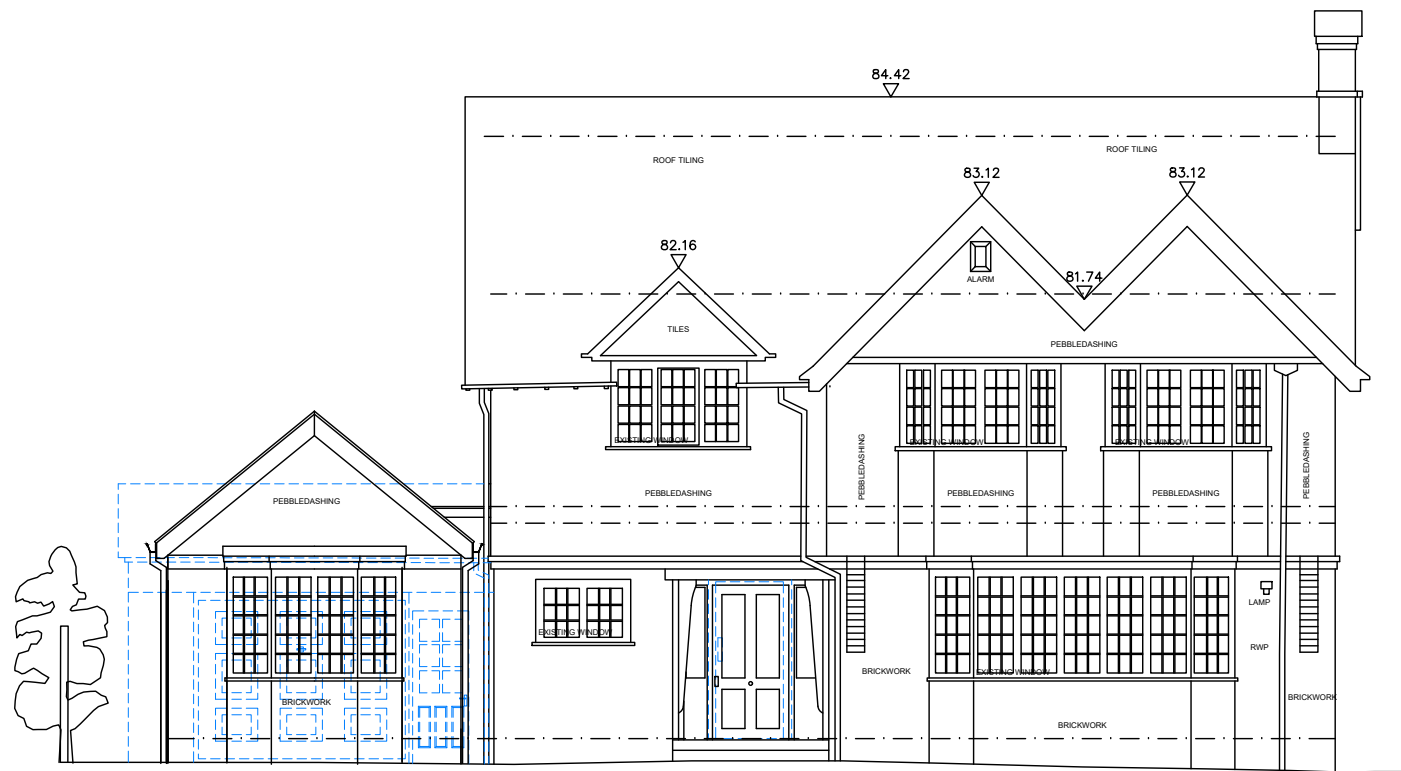

Datum 73.00m

Elevation 01

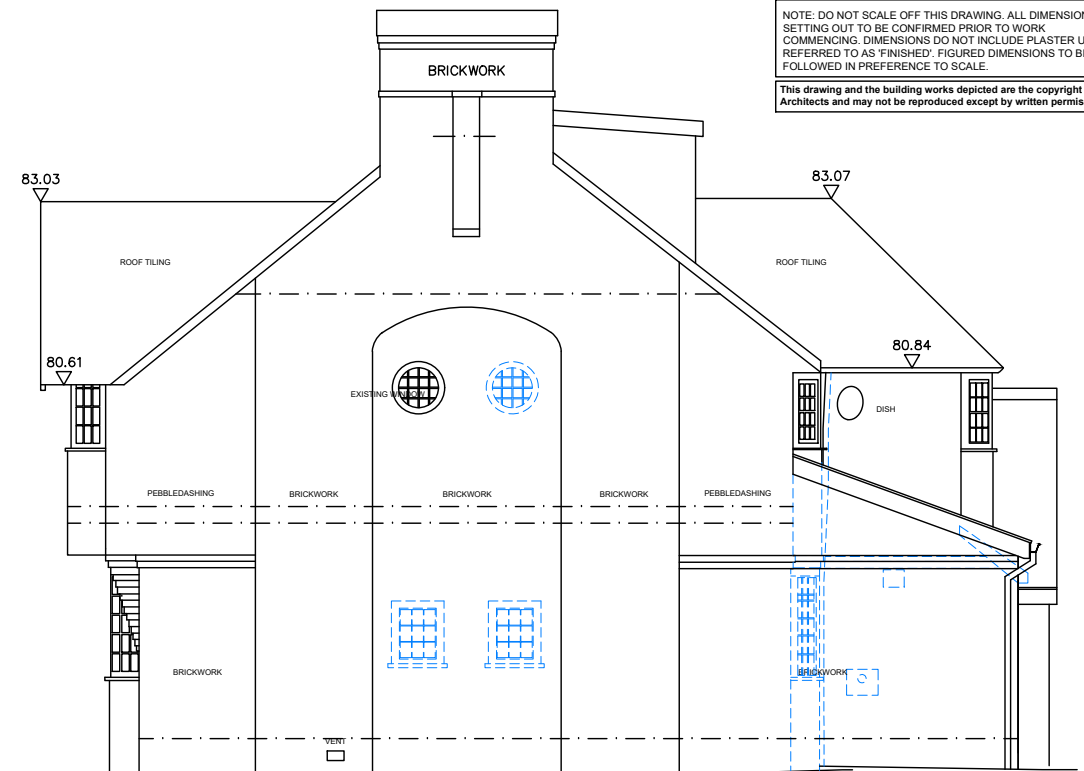

Datum 73.00m

Elevation 02

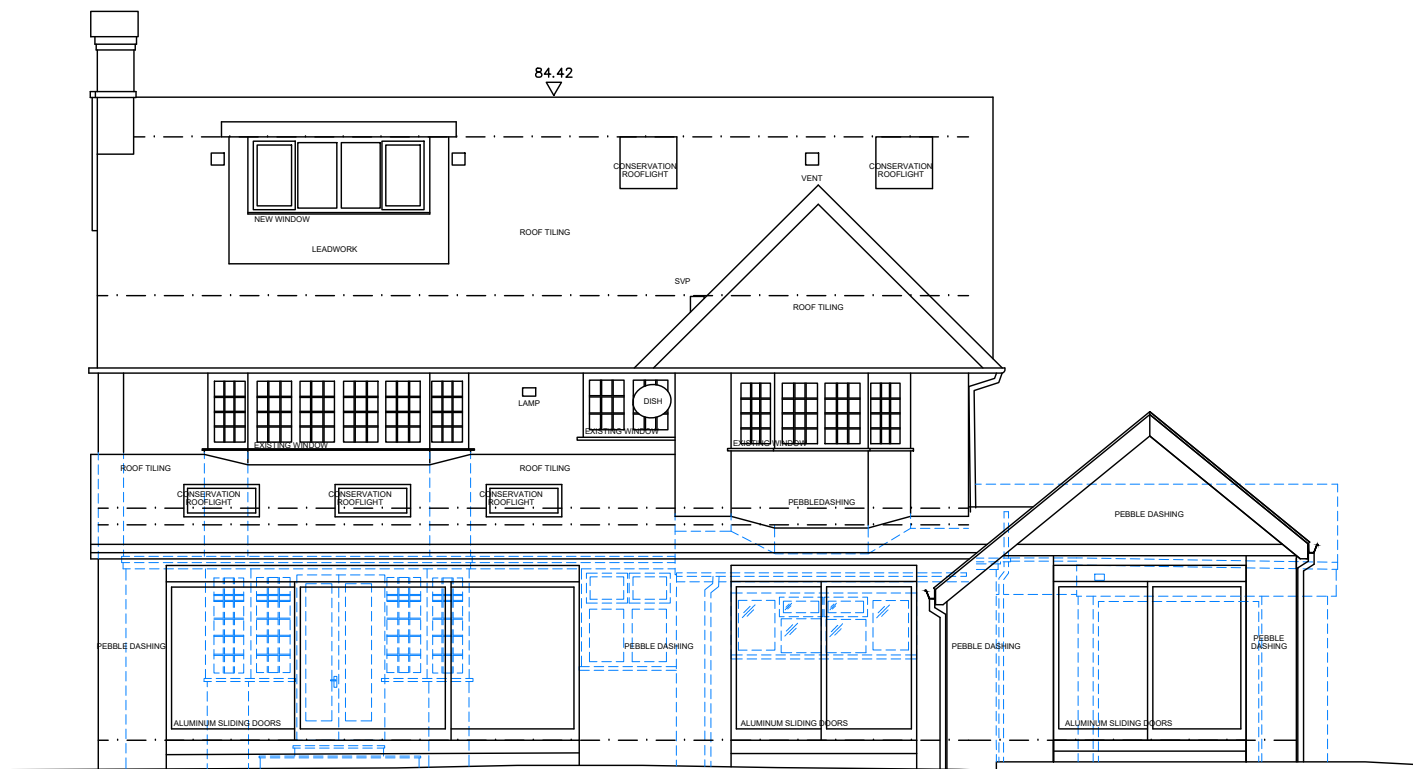

Datum 73.00m

Elevation 03

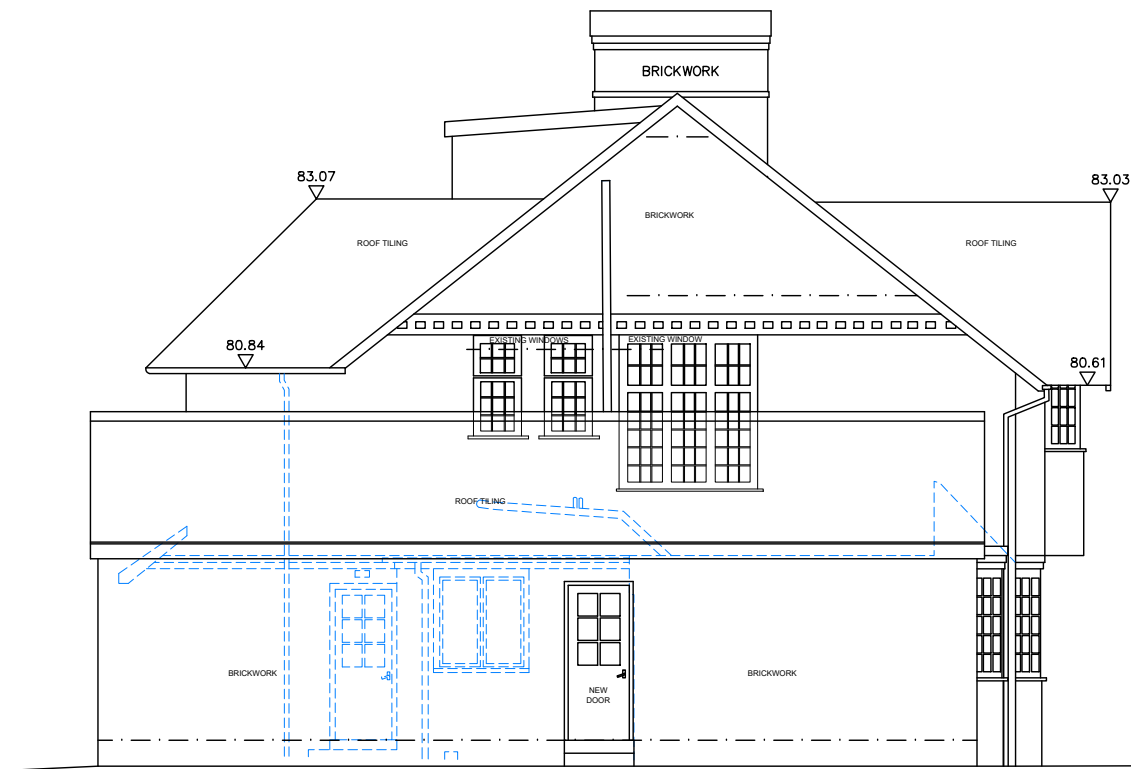

Datum 73.00m

Elevation 04

NOTE: PLANS TO BE READ IN CONJUNCTION WITH STRUCTURAL ENGINEERS, M&E ENGINEERS, LANDSCAPE ARCHITECTS AND SPECIALIST SUPPLIERS/ MANUFACTURERS DRAWINGS AND DETAILS

NOTE: DO NOT SCALE OFF THIS DRAWING. ALL DIMENSIONS AND SETTING OUT TO BE CONFIRMED PRIOR TO WORK COMMENCING. DIMENSIONS DO NOT INCLUDE PLASTER UNLESS REFERRED TO AS 'FINISHED'. FIGURED DIMENSIONS TO BE FOLLOWED IN PREFERENCE TO SCALE.

This drawing and the building works depicted are the copyright of the Architects and may not be reproduced except by written permission.

Notes

ICE Arch Ltd take no responsibility for any dimensions obtained by scaling from this drawing. If no dimension is shown the recipient must ascertain the dimension specifically from the Architect or by site measurement. Supplying this drawing in digital form is solely for convenience and no reliance may be placed on digital data. All data must be checked against hard copy. Dimensions must be checked on site. Any discrepancies must be reported to the Architect immediately.

All dimensions and conditions are to be checked on site by the contractor prior to commencing any work. The contractor is responsible for checking that there is no conflict between site dimensions and drawn dimensions.

Drawings to be read in conjunction with Structural Engineers, Mechanical and Electrical Engineers, Specialist Manufacturers and Sub-contractors drawings and specification.

These drawings have been prepared without the benefit of exposing underlying construction and therefore assumptions have been made. Prior to commencement the contractor must contact ICE Arch Ltd to agree the necessary scope of investigation works, to confirm on site conditions. It should be noted that the results of these investigations may require the drawings and structural design to change.

This drawing is copyright of ICE Arch Ltd

Revision	Comment	Date



A: 174A Ashley Road Hale, Cheshire WA15 9SF
T: 01949143813 F: 08456447460
E: design@ice-arch.co.uk

Client: **MR AND MRS OCONNOR**

Project: **274 BRAMHALL LANE SOUTH
BRAMHALL SK7 3DJ**

Drawing: **PROPOSED ELEVATIONS**

Drawn by	Scale	Drawing Number	Drawing Revision
ATS	1:100 @ A3	210310 - 200	P14
Checked by:	DATE:		
	MARCH 2021		

