

**JML Developments**

22 Cromwell Road  
Bramhall  
Stockport  
SK7 1DA

PROJECT: Two New-Build Dwellings

DRAWING: Location Plan

DRAWING NO.: 2020.24.OS

DATE: October 2020

SHEET

OS

SCALE @ A4

1 : 1250



Site Plan as Existing  
Scale: 1:100

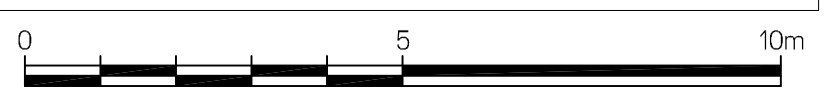

**NOTES**

Drawings are to be used for obtaining planning permission & building regulations approval only. All measurements to be checked on site. Approved drawings are to be read in conjunction with the written specification. Any discrepancies within the project documentation are to be reported to this Practice for resolution.

© AG Architectural Solutions Ltd.  
Note that the 'Party Wall etc. Act 1996' should be considered prior to the commencement of work.

**AG Architectural Solutions**

19 Hillbrook Road, Offerton, Stockport, SK14JW  
0161 355 5880  
enquiries@ag-solutions.co.uk

**JML Developments**

22 Cromwell Road  
Brinfall  
Stockport  
SK7 1DA

**CIAT**  
Registered Practice

PROJECT: Two New-Build Dwellings

DRAWING: Site Plan as Existing

DRAWING NO.: 2020.24.P1

DATE: October 2020

SHEET  
**1**

SCALE @ A1  
1:100



NOTES

Drawings are to be used for obtaining planning permission & building regulations approval only. All measurements to be checked on site. Approved drawings are to be read in conjunction with the written specification. Any discrepancies within the project documentation are to be reported to this Practice for resolution.  
© AG Architectural Solutions Ltd.  
Note that the 'Party Wall etc. Act 1996' should be considered prior to the commencement of work.

REVISIONS

Revision B : February 2021  
General alterations to reduce the scale of the development, reduce depth at first and attic floor and amendment to siting.

Revision C : February 2021  
General alterations to reduce the scale of the development and amendment to siting.

Revision D : May 2021  
General alterations to reduce the scale of the development.

**AG Architectural Solutions**

19 Hillbrook Road, Offerton, Stockport, SK1 4JW  
0161 355 5880  
enquiries@ag-solutions.co.uk

JML Developments

22 Cromwell Road  
Brannhall  
Stockport  
SK7 1DA



PROJECT: Two New-Build Dwellings

DRAWING: Site Plan as Proposed

DRAWING NO.: 2020.24.P20

DATE: October 2020

SHEET

2

SCALE @ A1  
1:100

Site Plan as Proposed  
Scale: 1:100

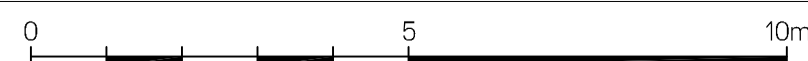

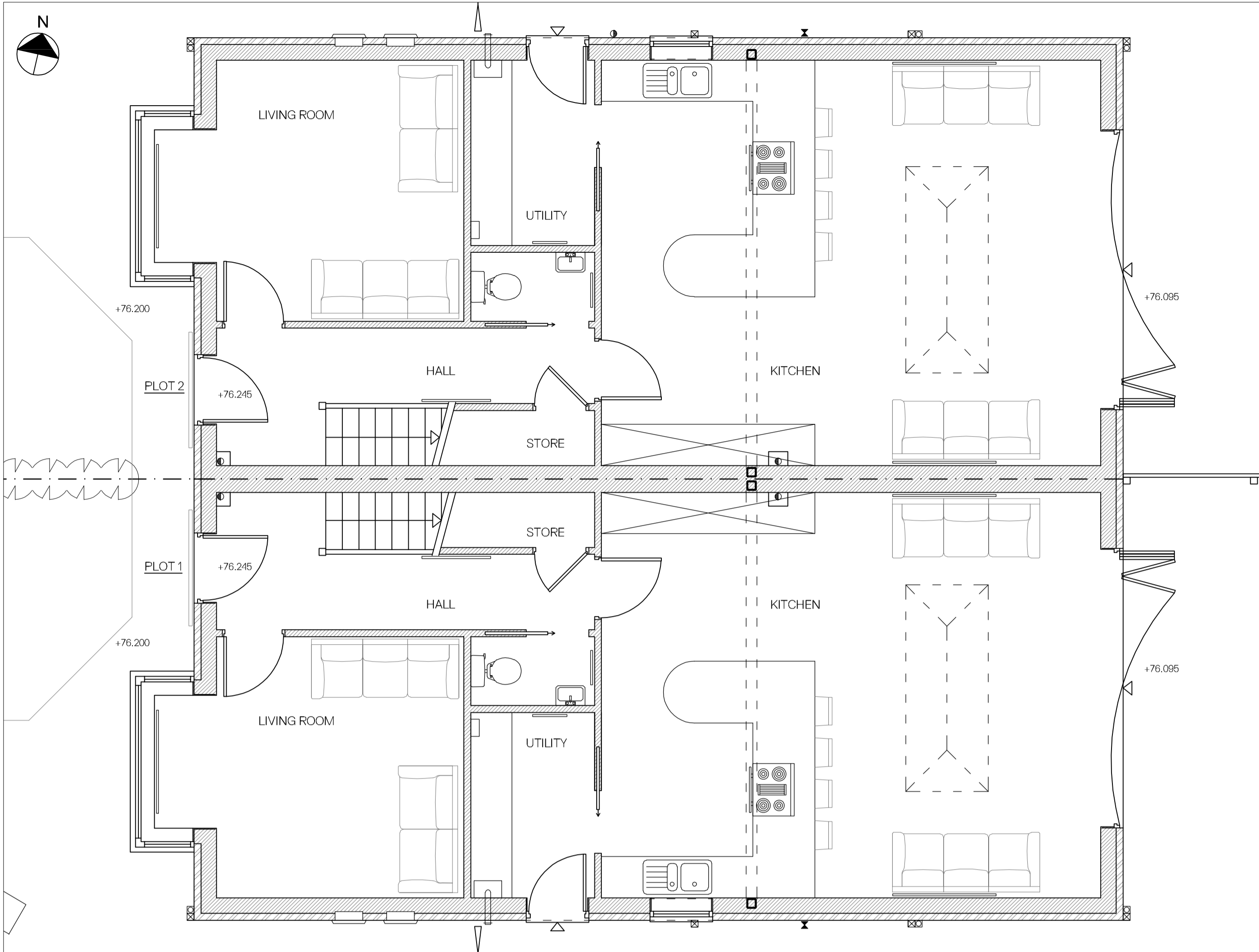

Ground Floor Plan as Proposed  
Scale: 1:50

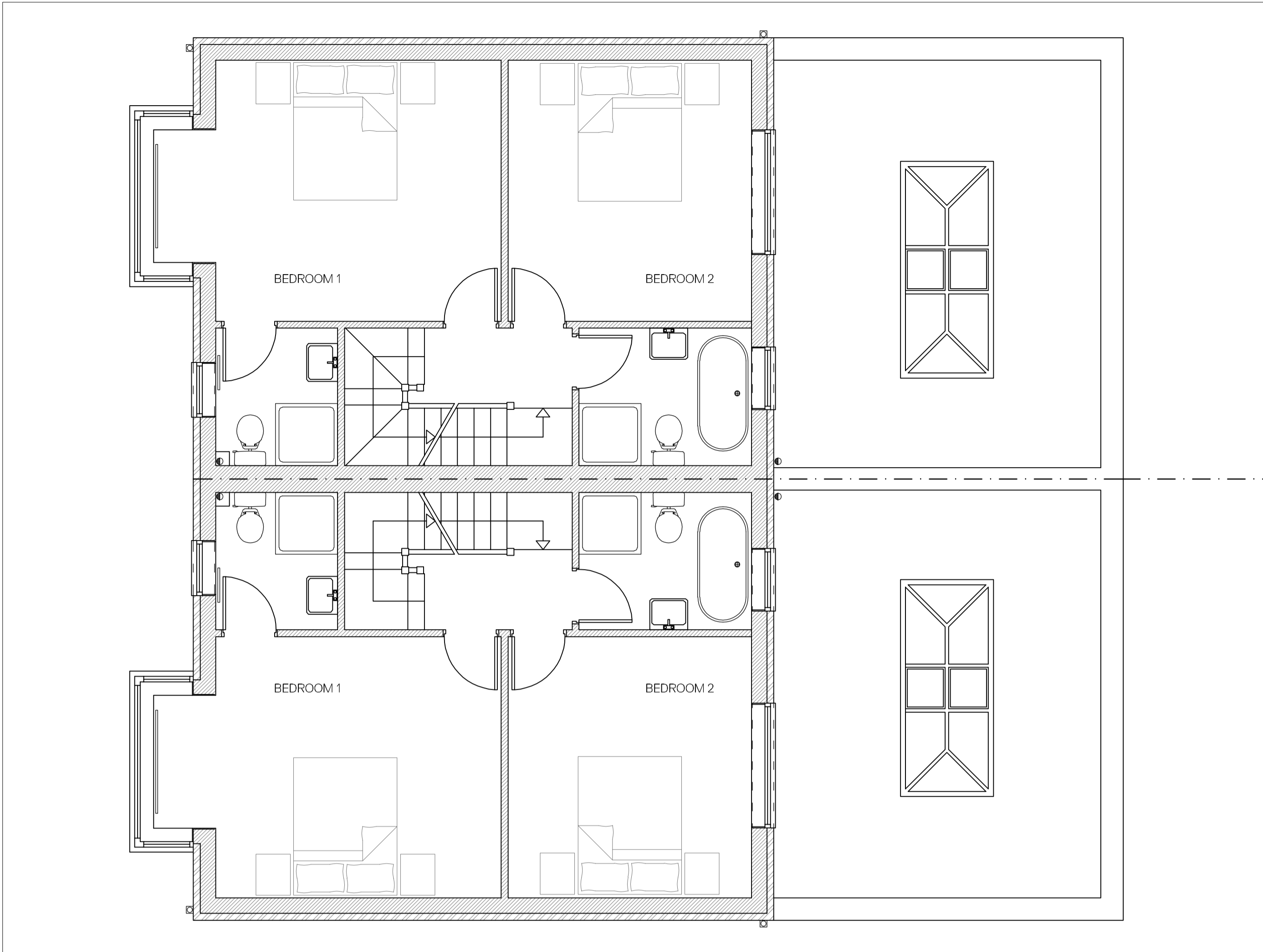

First Floor Plan as Proposed  
Scale: 1:50

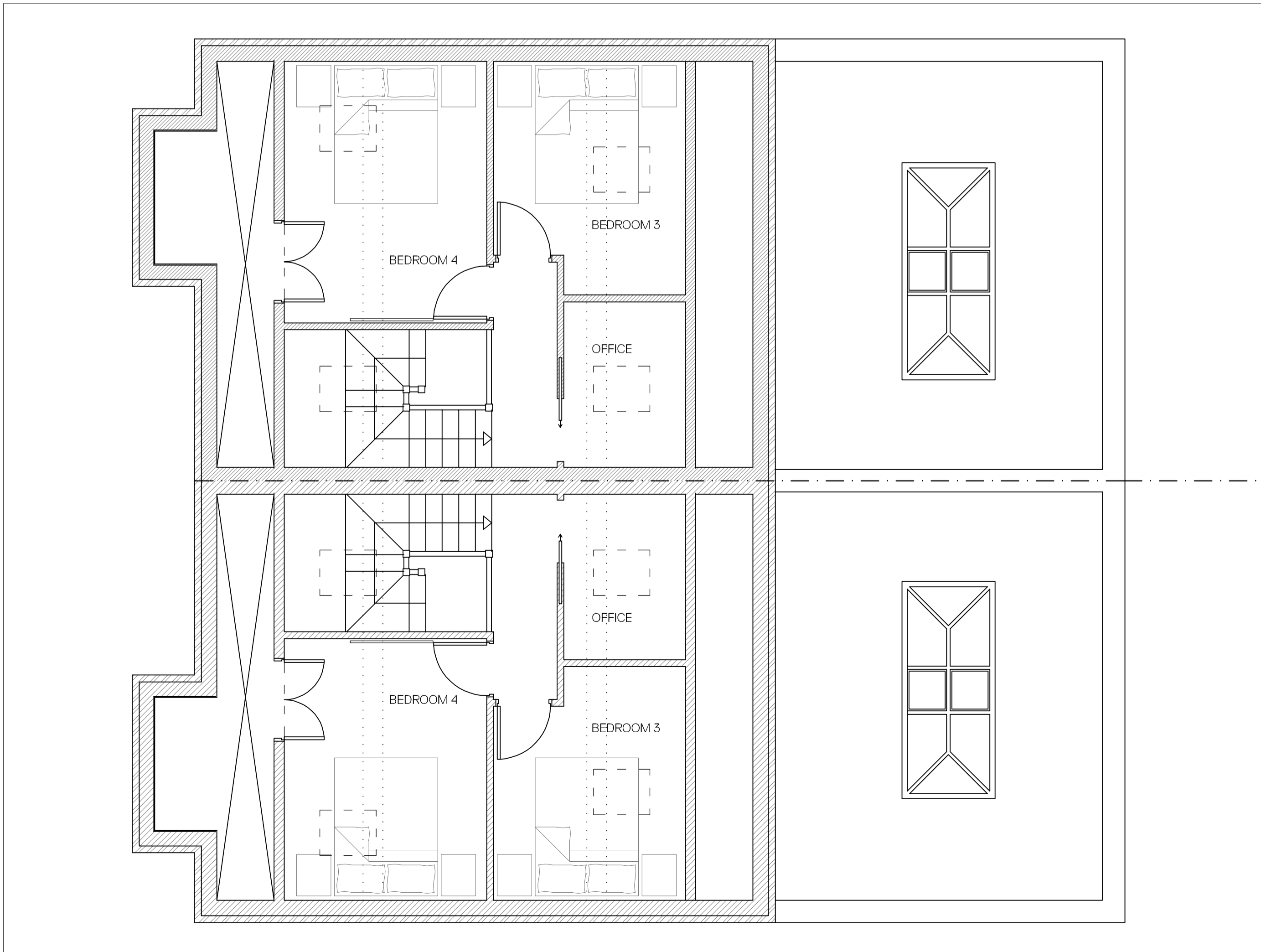

Attic Floor Plan as Proposed  
Scale: 1:50



Front Elevation as Proposed  
Scale: 1:100



Front Elevation as Proposed  
Scale: 1:100



Front Elevation as Proposed  
Scale: 1:100



Front Elevation as Proposed  
Scale: 1:100

NOTES

Drawings are to be used for obtaining planning permission & building regulations approval only. All measurements to be checked on site. Approved drawings are to be read in conjunction with the written specification. Any discrepancies within the project documentation are to be reported to this Practice for resolution.

© AG Architectural Solutions Ltd.

Note that the 'Party Wall etc. Act 1996' should be considered prior to the commencement of work.

REVISIONS	
Revision A : November 2020	Alterations to elevations and minor alterations to layout.
Revision B : February 2021	General alterations to reduce the scale of the development, reduce depth at first and attic floor and amendment to stiling.
Revision C : February 2021	General alterations to reduce the scale of the development and amendment to stiling.
Revision D : April 2021	General alterations to reduce the scale of the development.

AG Architectural Solutions

19 Hillbrook Road, Offerton, Stockport, SK1 4JW  
0161 355 5880  
enquiries@ag-solutions.co.uk

JML Developments  
22 Cromwell Road  
Branshall  
Stockport  
SK7 1DA

PROJECT: Two New-Build Dwellings	SHEET
DRAWING: Plans & Elevations as Proposed	3
DRAWING NO.: 2020.24.P30	SCALE @ A1
DATE: October 2020	1: 50 1: 100



Street Scene as Existing viewed from the West  
Scale: 1:50



Street Scene as Proposed viewed from the West  
Scale: 1:50



#### NOTES

Drawings are to be used for obtaining planning permission & building regulations approval only. All measurements to be checked on site. Approved drawings are to be read in conjunction with the written specification. Any discrepancies within the project documentation are to be reported to this Practice for resolution.  
© AG Architectural Solutions Ltd.  
Note that the 'Party Wall etc. Act 1996' should be considered prior to the commencement of work.

#### REVISIONS

Revision A : November 2020  
Alterations to elevations and minor alterations to layout.  
Revision B : February 2021  
General alterations to reduce the scale of the development, reduce depth at first and attic floor and amendment to stiling.  
Revision C : February 2021  
General alterations to reduce the scale of the development and amendment to stiling.  
Revision D : May 2021  
General alterations to reduce the scale of the development.

**AG Architectural Solutions**

19 Hillbrook Road, Offerton, Stockport, SK1 4JW  
0161 355 5880  
enquiries@ag-solutions.co.uk

#### JML Developments

22 Cromwell Road  
Brannhall  
Stockport  
SK7 1DA



PROJECT: Two New-Build Dwellings  
DRAWING: Street Scenes viewed from the West  
DRAWING NO.: 2020.24.P4D  
DATE: October 2020

SHEET  
**4**  
SCALE @ A1  
1: 50

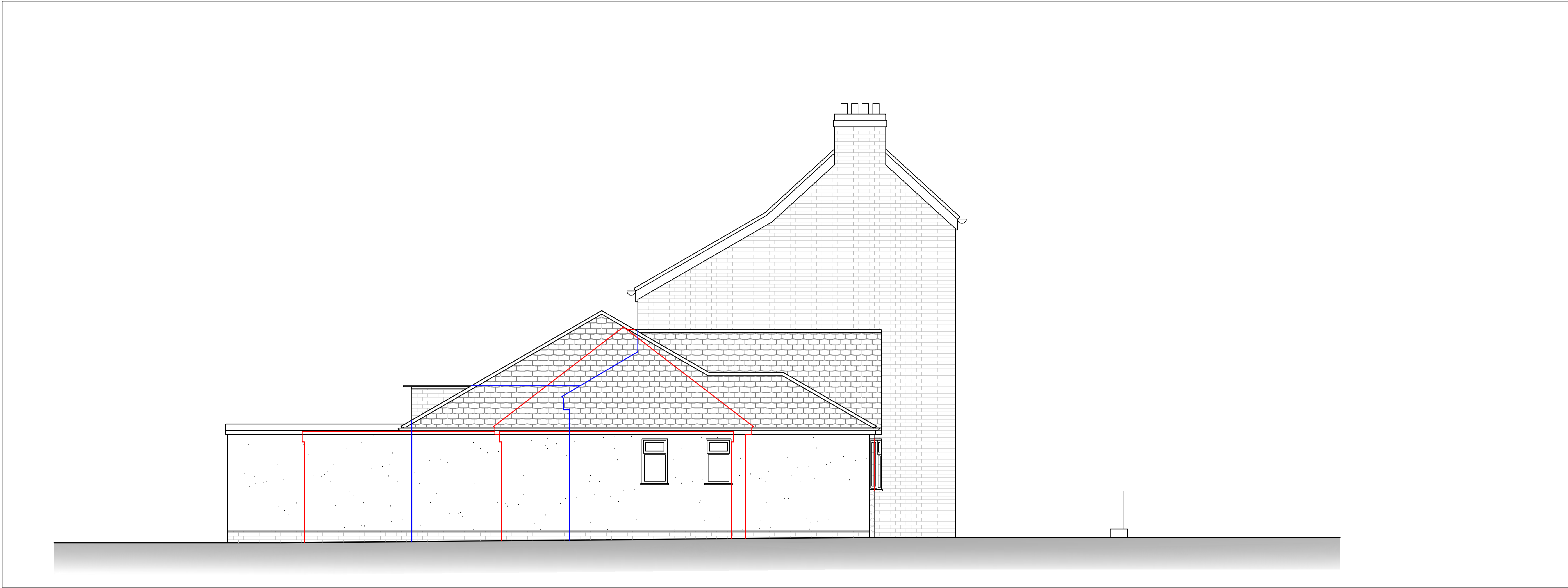

Street Scene as Existing viewed from the North  
Scale: 1:50

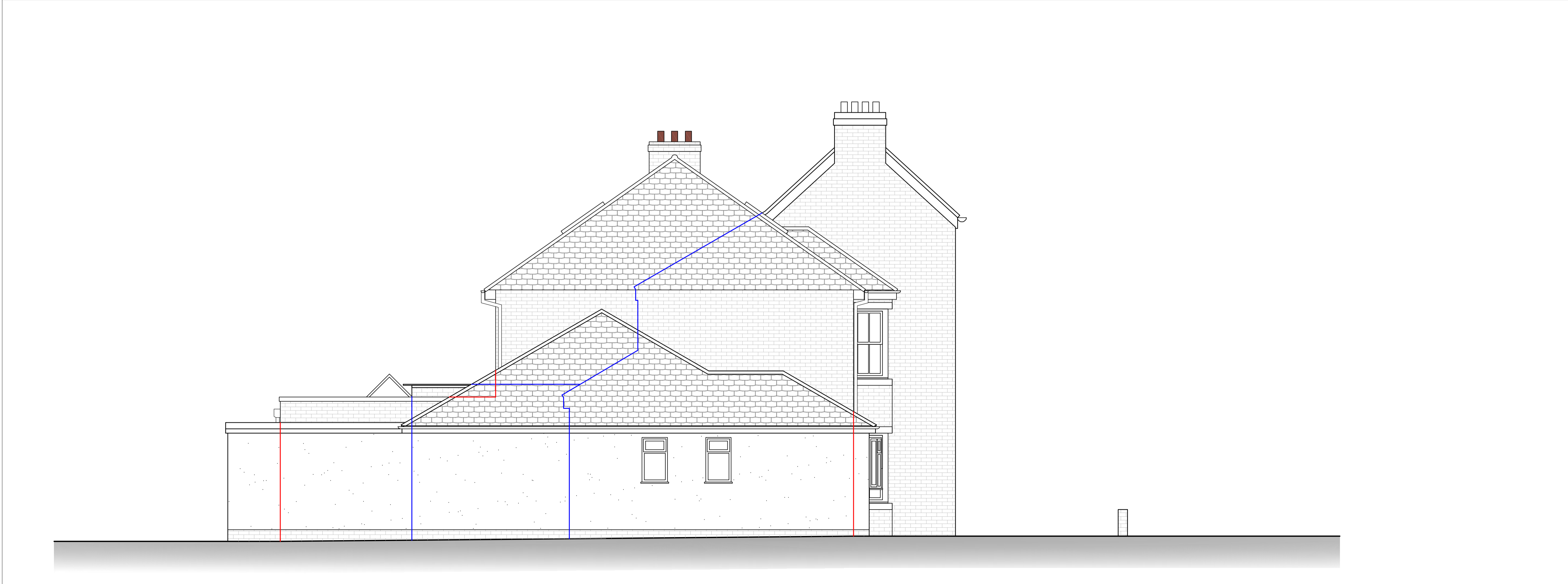

Street Scene as Proposed viewed from the North  
Scale: 1:50



#### NOTES

Drawings are to be used for obtaining planning permission & building regulations approval only. All measurements to be checked on site. Approved drawings are to be read in conjunction with the written specification. Any discrepancies within the project documentation are to be reported to this Practice for resolution.  
© AG Architectural Solutions Ltd.  
Note that the 'Party Wall etc. Act 1996' should be considered prior to the commencement of work.

#### LEGEND

- No.22 behind buildings
- No.12 behind buildings

#### REVISIONS

Revision D - May 2021  
General alterations to reduce the scale of the development.

**AG** Architectural  
Solutions

19 Hillbrook Road, Offerton, Stockport, SK1 4JW  
0161 355 5880  
enquiries@ag-solutions.co.uk

#### JML Developments

22 Cromwell Road  
Brannall  
Stockport  
SK7 1DA



PROJECT: Two New-Build Dwellings

DRAWING: Street Scenes viewed from the North

DRAWING NO.: 2020.24.P50

DATE: May 2021

SHEET

5

SCALE @ A1

1: 50