

Middledale Farm Cottage, Dale Road, Marple

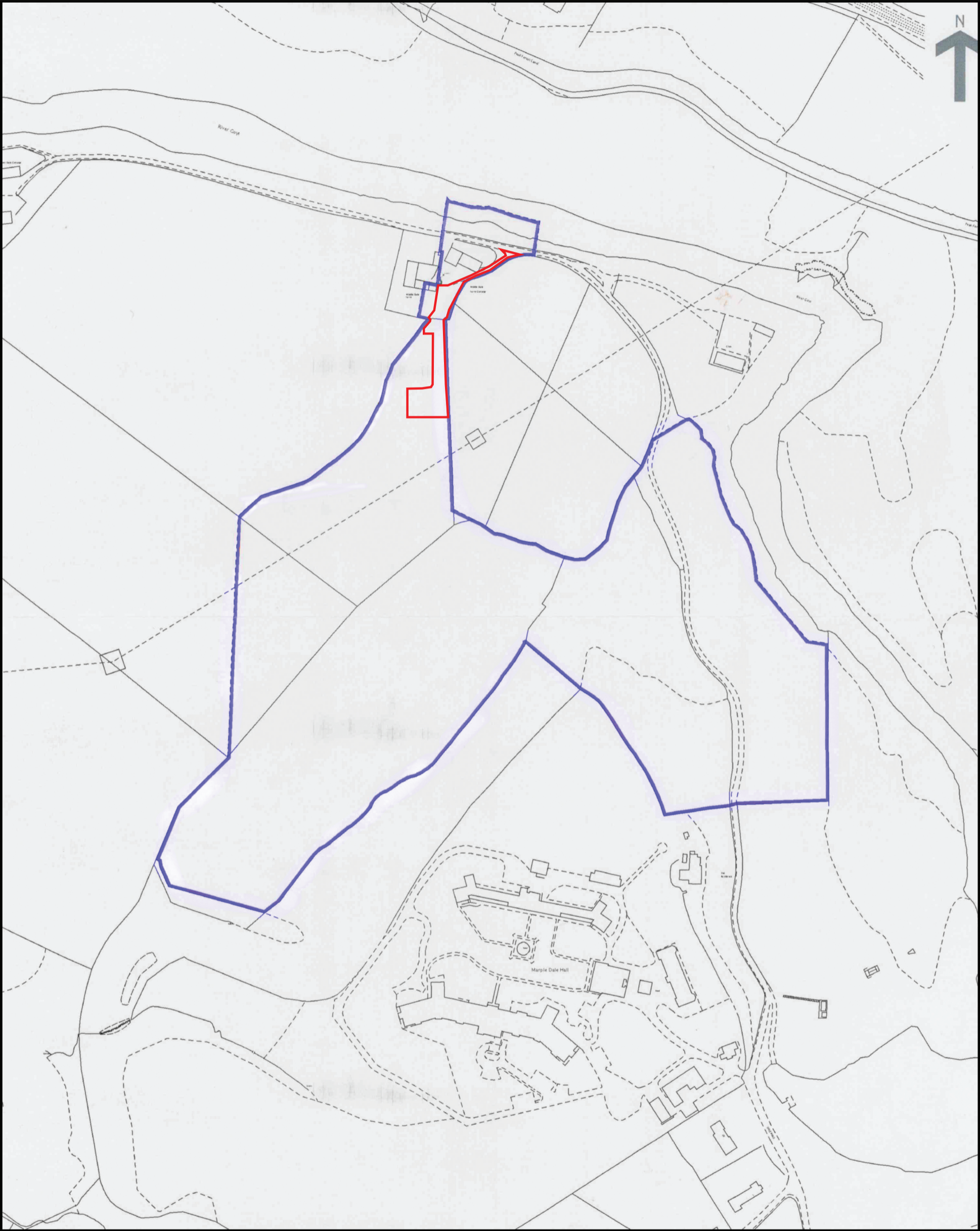

1:2500@A3

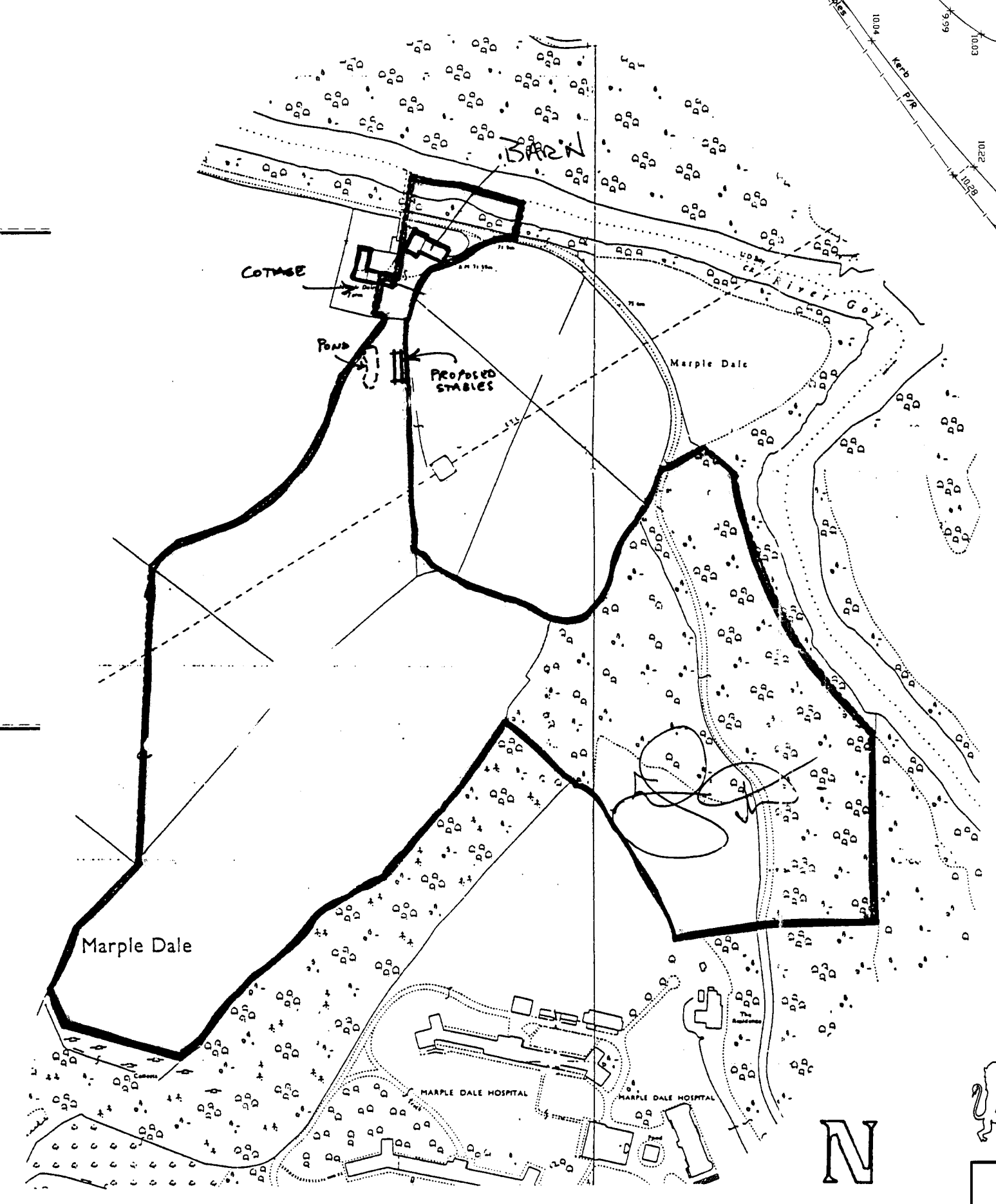
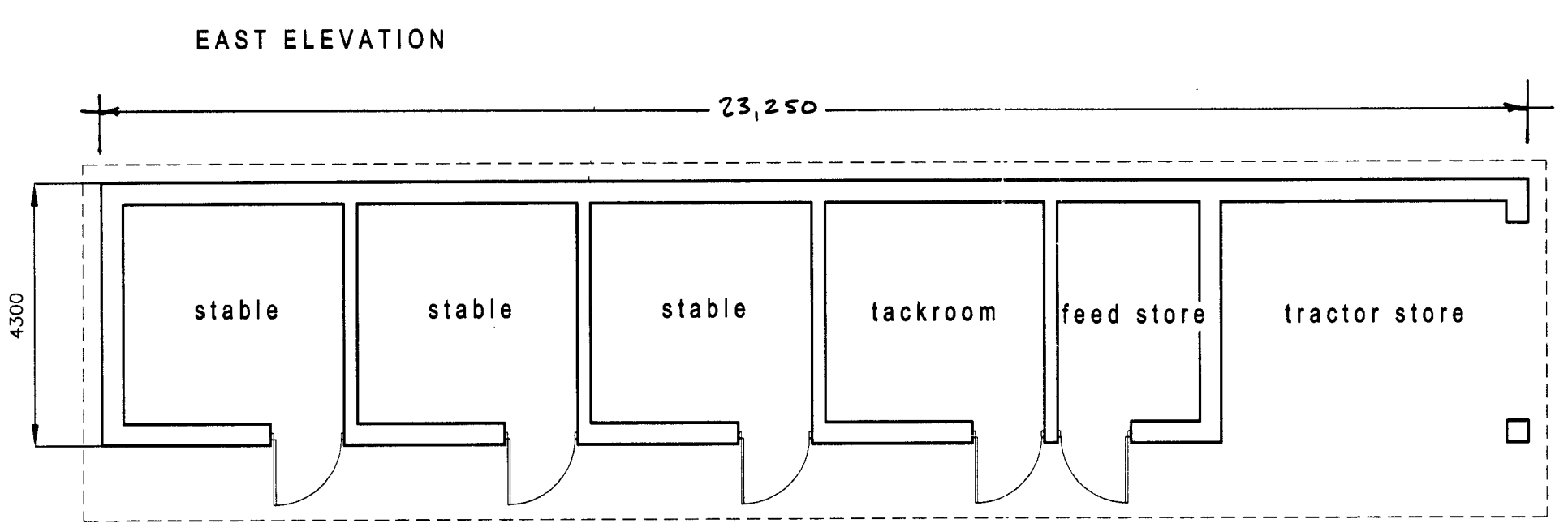
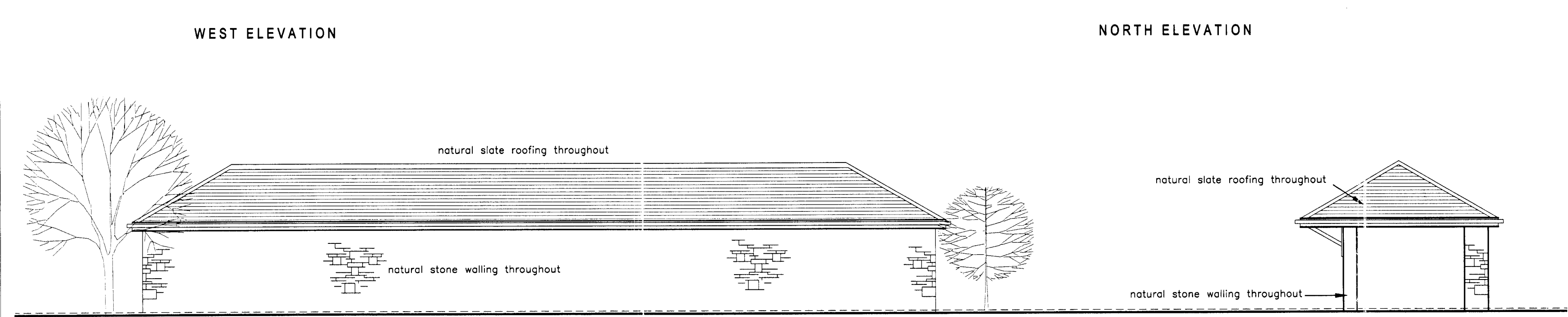
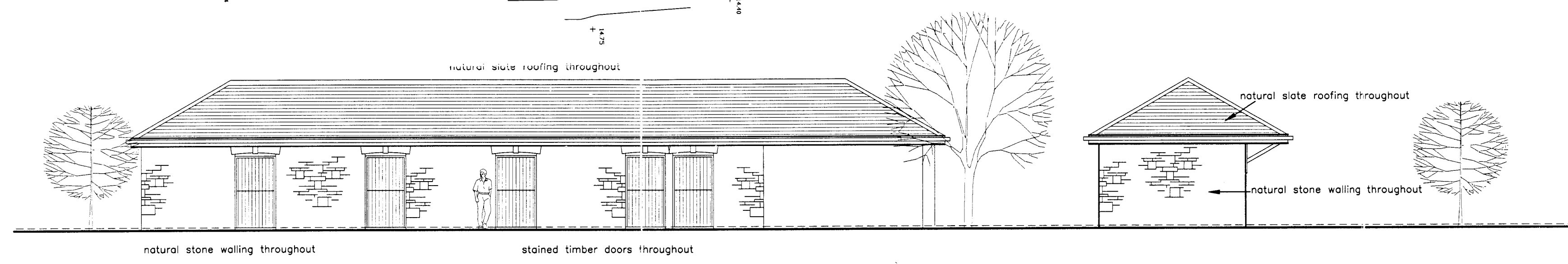
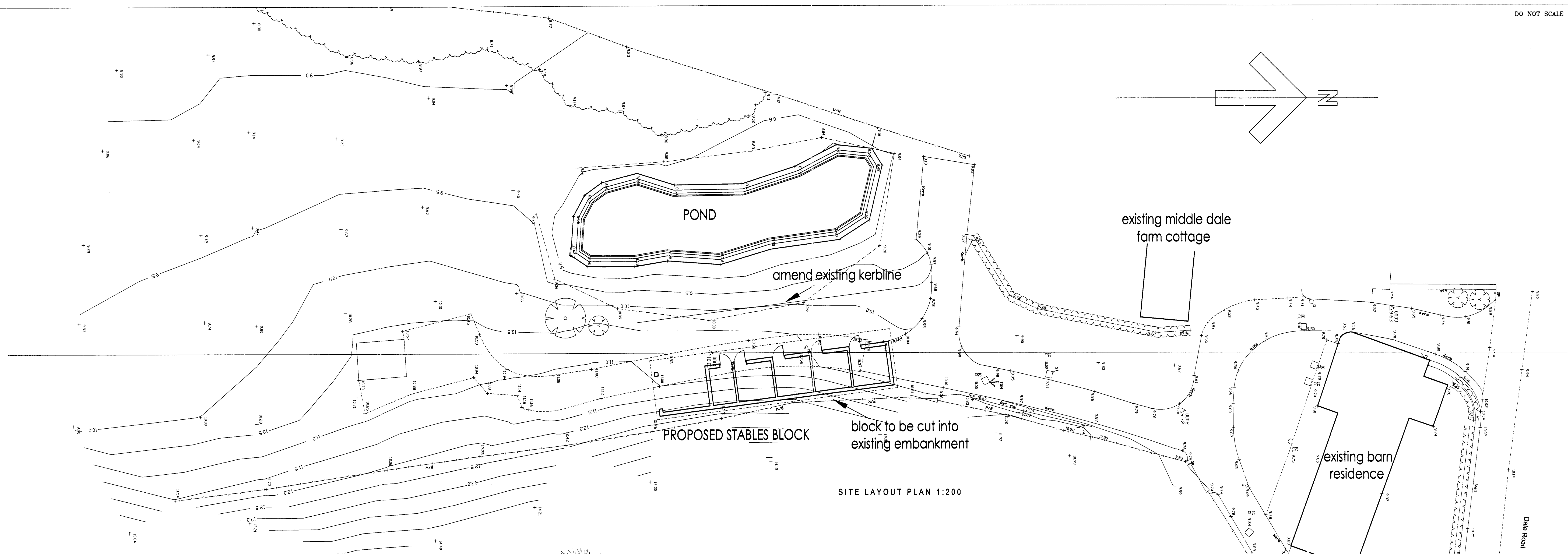

13477

23/12/03

PULMANN ASSOCIATES ARCHITECTS

Albert Buildings 29A Stockport Road Marple Stockport Cheshire SK6 6NL
 T: 0161 427 9111 F: 0161 427 9113 E: mail@pulman.com

MIDDLE DALE FARM COTTAGE, DALE ROAD, MARPLE, SK6 6NL.
 PROPOSED STABLES (REVISED AS DISCUSSED WITH PLANNING AUTHORITY).

scale	1:100	date	DEC 2003	drg no	M3243/3
-------	-------	------	----------	--------	---------

WEST ELEVATION

NORTH ELEVATION

EAST ELEVATION

SOUTH ELEVATION

BUILDING PLAN LAYOUT

SITE LAYOUT PLAN 1:200

LOCATION PLAN 1:2500

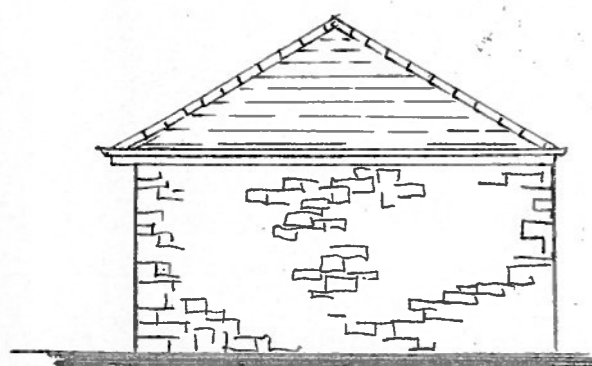

NORTH

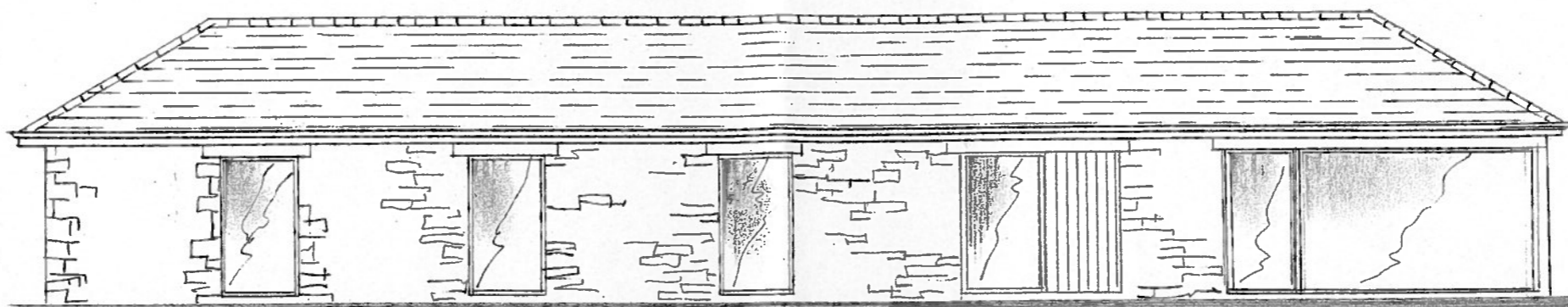

WEST

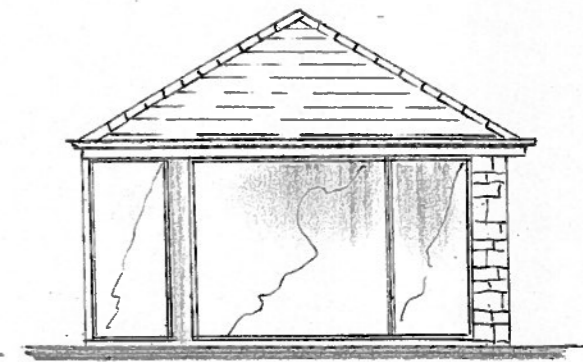

SOUTH

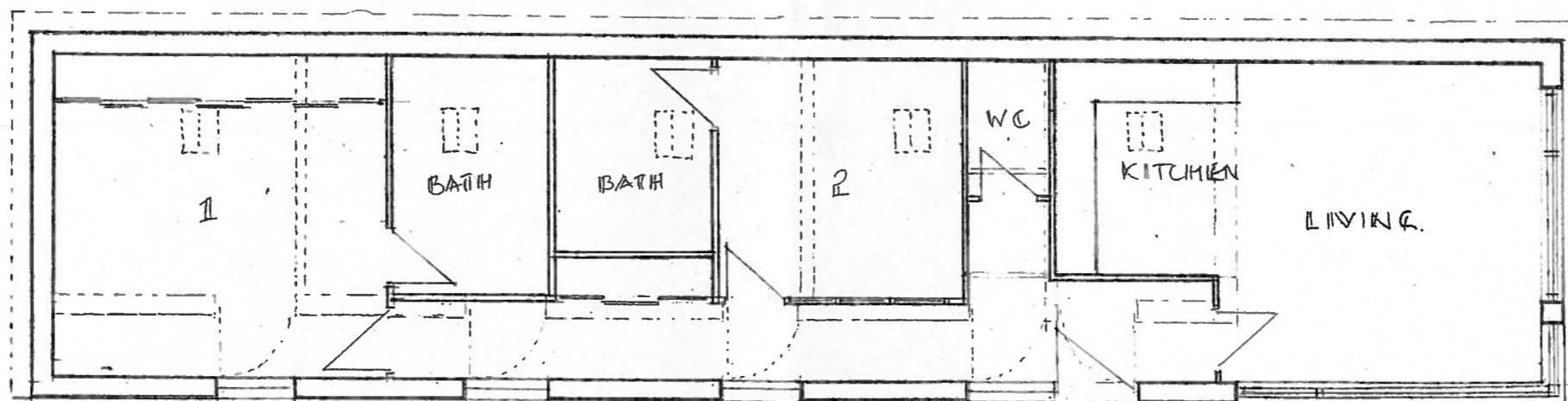

PROPOSED PLAN

SCALE 1:100
0 1 2 3 4 5

CONVERSION OF
STABLE BUILDING

MIDDLE DALE
FARM COTTAGE
DALE ROAD,
MARPLE
SK6 6NL

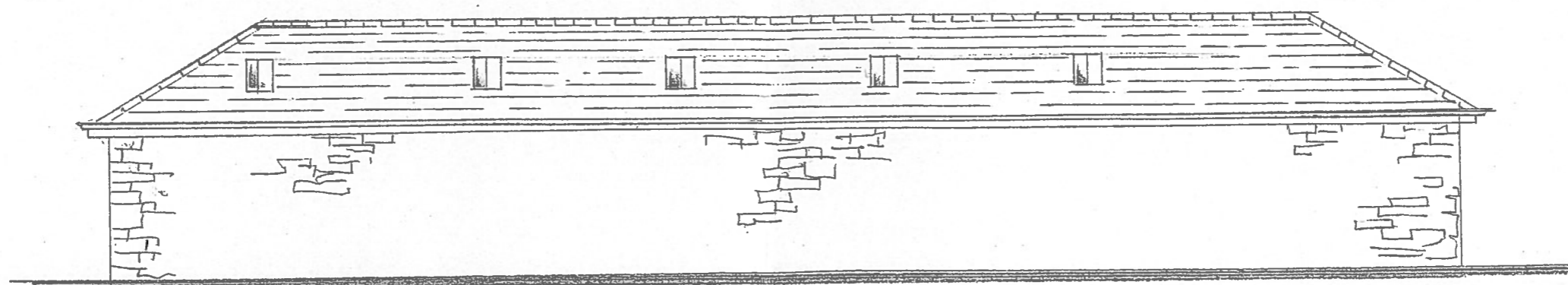

EAST