



This drawing is copyright and owned by BAND Architects Ltd and is for use on this project unless approved otherwise. **DO NOT SCALE THIS DRAWING** printed or otherwise. Contractors must check all dimensions on site prior to the commencement of any works. All other design team elements, where indicated, have been imported from the consultant's drawings and reference should be made to the individual consultant's drawings for the exact setting out, size and type of components. Discrepancies and/or ambiguities within this drawing, between it and information given elsewhere, must be reported immediately to the Architect for clarification before proceeding. All works are to be carried out in accordance with the latest British Standards / European Norms and Codes of Practice unless specifically directed otherwise in the specification. Responsibility for the reproduction of this drawing in paper form, or if issued in electronic format, lies with the recipient. Graphical representations of equipment on this drawing have been co-ordinated but are approximations only. Please refer to detailed specifications and/or details or main contractor detailed construction information for actual sizes. Refer to the current CDM information where relevant. It is assumed that all works on this drawing will be carried out by a competent contractor, working where appropriate to an approved method statement.

PROPOSALS FOR 131 WOODFORD ROAD, STOCKPORT FOR MR + MRS PHILLIPS
FOR PLANNING PERMISSION

DRAWING NUMBER A_L_01_01 1:1250@A3 02/03/21
LOCATION PLAN

BANDARCHITECTS





This drawing is copyright and owned by BAND Architects Ltd and is for use on this project unless approved otherwise. **DO NOT SCALE THIS DRAWING** printed or otherwise. Contractors must check all dimensions on site prior to the commencement of any works. All other design team elements, where indicated, have been imported from the consultant's drawings and reference should be made to the individual consultant's drawings for the exact setting out, size and type of components. Discrepancies and/or ambiguities within this drawing, between it and information given elsewhere, must be reported immediately to the Architect for clarification before proceeding. All works are to be carried out in accordance with the latest British Standards / European Norms and Codes of Practice unless specifically directed otherwise in the specification. Responsibility for the reproduction of this drawing in paper form, or if issued in electronic format, lies with the recipient. Graphical representations of equipment on this drawing have been co-ordinated but are approximations only. Please refer to detailed specifications and/or details or main contractor detailed construction information for actual sizes. Refer to the current CDM information where relevant. It is assumed that all works on this drawing will be carried out by a competent contractor, working where appropriate to an approved method statement.

PROPOSALS FOR 131 WOODFORD ROAD, STOCKPORT FOR MR + MRS PHILLIPS
FOR PLANNING PERMISSION

DRAWING NUMBER A_L_01_02 1:200@A3 02/03/21
EXISTING SITE PLAN _ BLOCK PLAN

BANDARCHITECTS





This drawing is copyright and owned by BAND Architects Ltd and is for use on this project unless approved otherwise. **DO NOT SCALE THIS DRAWING** printed or otherwise. Contractors must check all dimensions on site prior to the commencement of any works. All other design team elements, where indicated, have been imported from the consultant's drawings and reference should be made to the individual consultant's drawings for the exact setting out, size and type of components. Discrepancies and/or ambiguities within this drawing, between it and information given elsewhere, must be reported immediately to the Architect for clarification before proceeding. All works are to be carried out in accordance with the latest British Standards / European Norms and Codes of Practice unless specifically directed otherwise in the specification. Responsibility for the reproduction of this drawing in paper form, or if issued in electronic format, lies with the recipient. Graphical representations of equipment on this drawing have been co-ordinated but are approximations only. Please refer to detailed specifications and/or details or main contractor detailed construction information for actual sizes. Refer to the current CDM information where relevant. It is assumed that all works on this drawing will be carried out by a competent contractor, working where appropriate to an approved method statement.

PROPOSALS FOR 131 WOODFORD ROAD, STOCKPORT FOR MR + MRS PHILLIPS
FOR PLANNING PERMISSION

DRAWING NUMBER A_L_02_01 1:100@A3 02/03/21
EXISTING GROUND FLOOR PLAN

BANDARCHITECTS



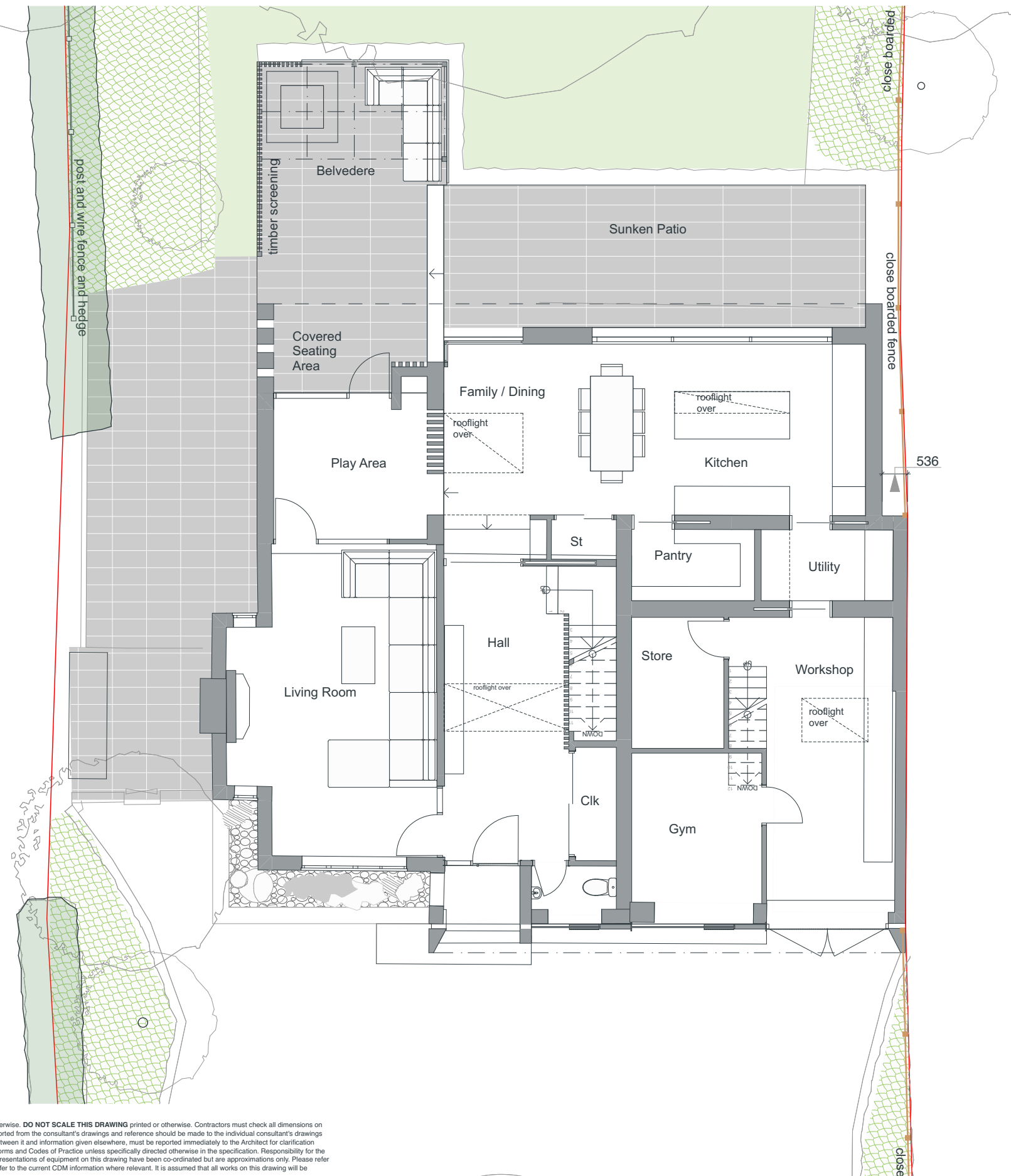

This drawing is copyright and owned by BAND Architects Ltd and is for use on this project unless approved otherwise. **DO NOT SCALE THIS DRAWING** printed or otherwise. Contractors must check all dimensions on site prior to the commencement of any works. All other design team elements, where indicated, have been imported from the consultant's drawings and reference should be made to the individual consultant's drawings for the exact setting out, size and type of components. Discrepancies and/or ambiguities within this drawing, between it and information given elsewhere, must be reported immediately to the Architect for clarification before proceeding. All works are to be carried out in accordance with the latest British Standards / European Norms and Codes of Practice unless specifically directed otherwise in the specification. Responsibility for the reproduction of this drawing in paper form, or if issued in electronic format, lies with the recipient. Graphical representations of equipment on this drawing have been co-ordinated but are approximations only. Please refer to detailed specifications and/or details or main contractor detailed construction information for actual sizes. Refer to the current CDM information where relevant. It is assumed that all works on this drawing will be carried out by a competent contractor, working where appropriate to an approved method statement.

PROPOSALS FOR 131 WOODFORD ROAD, STOCKPORT FOR MR + MRS PHILLIPS
FOR PLANNING PERMISSION

DRAWING NUMBER A_L_02_04 1:100@A3 02/03/21
PROPOSED GROUND FLOOR PLAN

BANDARCHITECTS



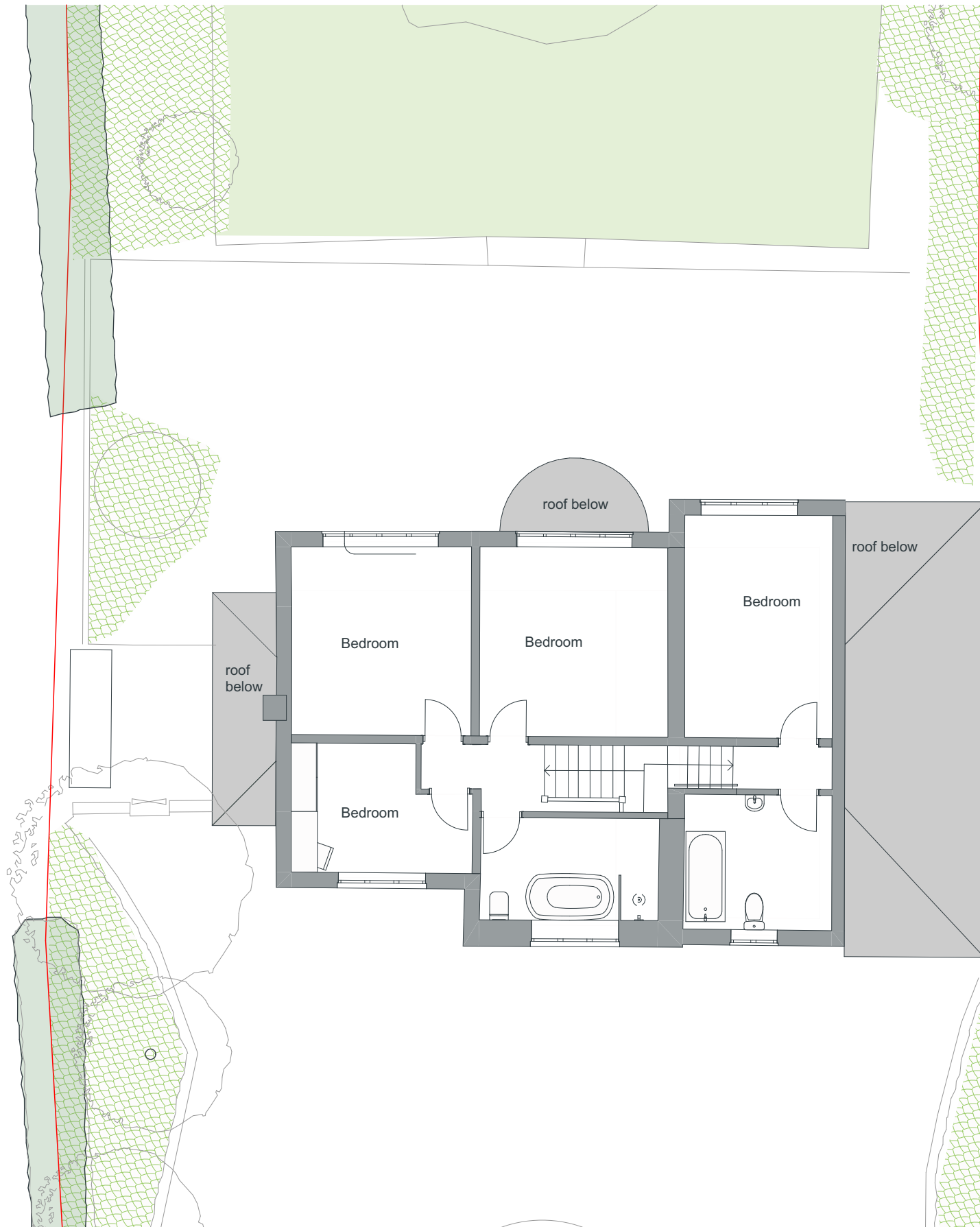

This drawing is copyright and owned by BAND Architects Ltd and is for use on this project unless approved otherwise. **DO NOT SCALE THIS DRAWING** printed or otherwise. Contractors must check all dimensions on site prior to the commencement of any works. All other design team elements, where indicated, have been imported from the consultant's drawings and reference should be made to the individual consultant's drawings for the exact setting out, size and type of components. Discrepancies and/or ambiguities within this drawing, between it and information given elsewhere, must be reported immediately to the Architect for clarification before proceeding. All works are to be carried out in accordance with the latest British Standards / European Norms and Codes of Practice unless specifically directed otherwise in the specification. Responsibility for the reproduction of this drawing in paper form, or if issued in electronic format, lies with the recipient. Graphical representations of equipment on this drawing have been co-ordinated but are approximations only. Please refer to detailed specifications and/or details or main contractor detailed construction information for actual sizes. Refer to the current CDM information where relevant. It is assumed that all works on this drawing will be carried out by a competent contractor, working where appropriate to an approved method statement.

PROPOSALS FOR 131 WOODFORD ROAD, STOCKPORT FOR MR + MRS PHILLIPS
FOR PLANNING PERMISSION

DRAWING NUMBER A_L_02_02 1:100@A3 02/03/21
EXISTNG FIRST FLOOR PLAN

BANDARCHITECTS



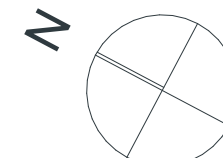

This drawing is copyright and owned by BAND Architects Ltd and is for use on this project unless approved otherwise. **DO NOT SCALE THIS DRAWING** printed or otherwise. Contractors must check all dimensions on site prior to the commencement of any works. All other design team elements, where indicated, have been imported from the consultant's drawings and reference should be made to the individual consultant's drawings for the exact setting out, size and type of components. Discrepancies and/or ambiguities within this drawing, between it and information given elsewhere, must be reported immediately to the Architect for clarification before proceeding. All works are to be carried out in accordance with the latest British Standards / European Norms and Codes of Practice unless specifically directed otherwise in the specification. Responsibility for the reproduction of this drawing in paper form, or if issued in electronic format, lies with the recipient. Graphical representations of equipment on this drawing have been co-ordinated but are approximations only. Please refer to detailed specifications and/or details or main contractor detailed construction information for actual sizes. Refer to the current CDM information where relevant. It is assumed that all works on this drawing will be carried out by a competent contractor, working where appropriate to an approved method statement.

PROPOSALS FOR 131 WOODFORD ROAD, STOCKPORT FOR MR + MRS PHILLIPS
FOR PLANNING PERMISSION

DRAWING NUMBER A_L_02_05 1:100@A3 REV 1__13/05/21
PROPOSED FIRST FLOOR PLAN

BANDARCHITECTS



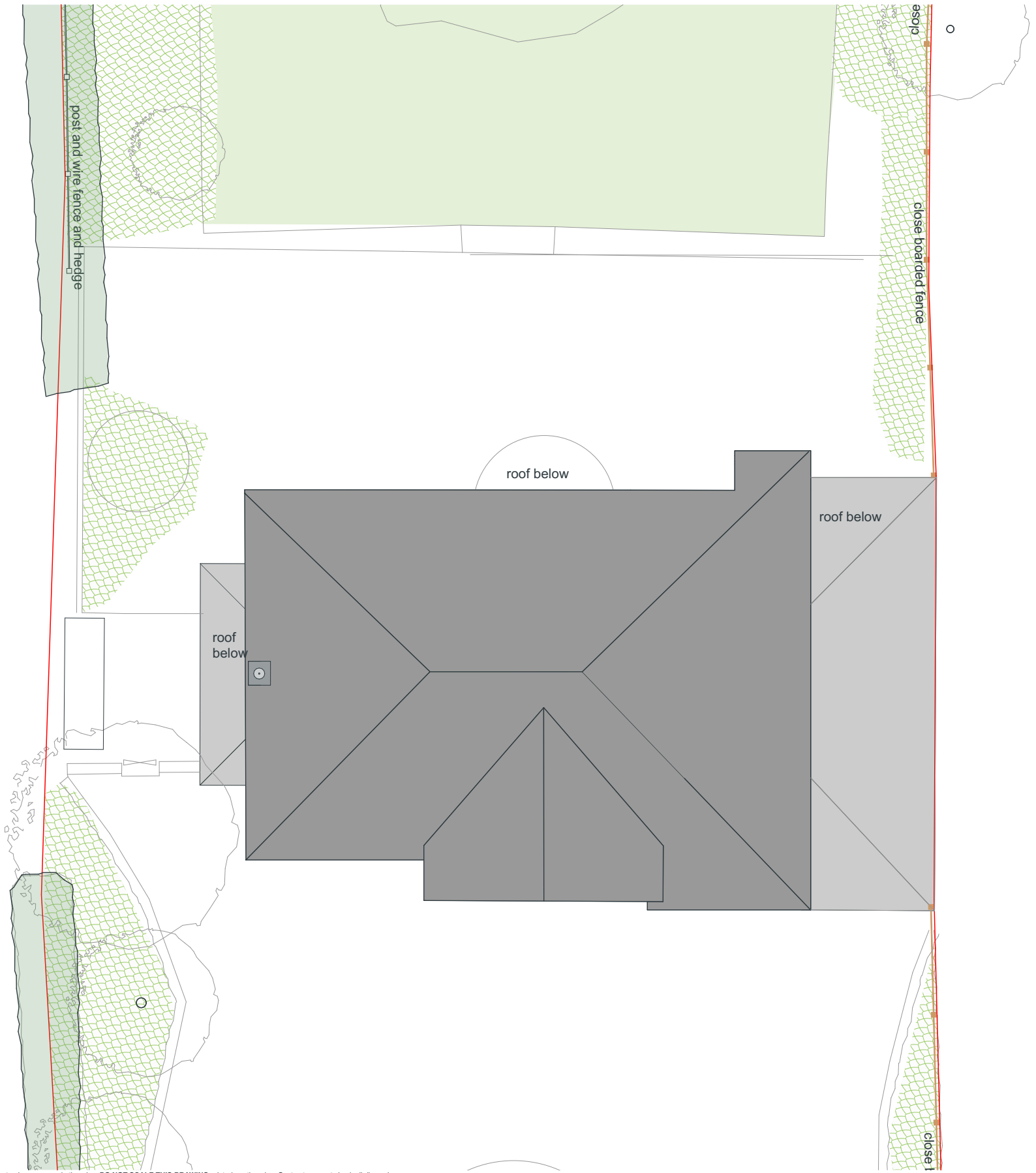

This drawing is copyright and owned by BAND Architects Ltd and is for use on this project unless approved otherwise. **DO NOT SCALE THIS DRAWING** printed or otherwise. Contractors must check all dimensions on site prior to the commencement of any works. All other design team elements, where indicated, have been imported from the consultant's drawings and reference should be made to the individual consultant's drawings for the exact setting out, size and type of components. Discrepancies and/or ambiguities within this drawing, between it and information given elsewhere, must be reported immediately to the Architect for clarification before proceeding. All works are to be carried out in accordance with the latest British Standards / European Norms and Codes of Practice unless specifically directed otherwise in the specification. Responsibility for the reproduction of this drawing in paper form, or if issued in electronic format, lies with the recipient. Graphical representations of equipment on this drawing have been co-ordinated but are approximations only. Please refer to detailed specifications and/or details or main contractor detailed construction information for actual sizes. Refer to the current CDM information where relevant. It is assumed that all works on this drawing will be carried out by a competent contractor, working where appropriate to an approved method statement.

PROPOSALS FOR 131 WOODFORD ROAD, STOCKPORT FOR MR + MRS PHILLIPS
FOR PLANNING PERMISSION

DRAWING NUMBER A_L_02_03 1:100@A3 02/03/21
EXISTING ROOF PLAN

BANDARCHITECTS



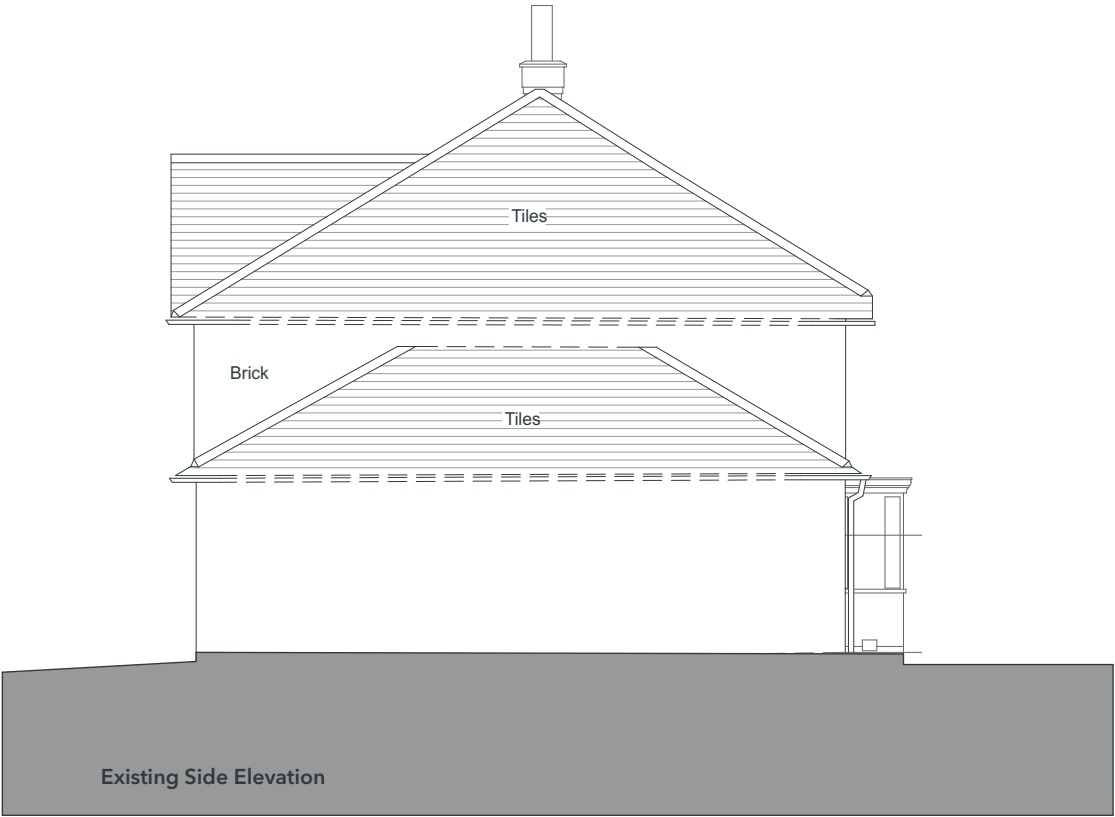
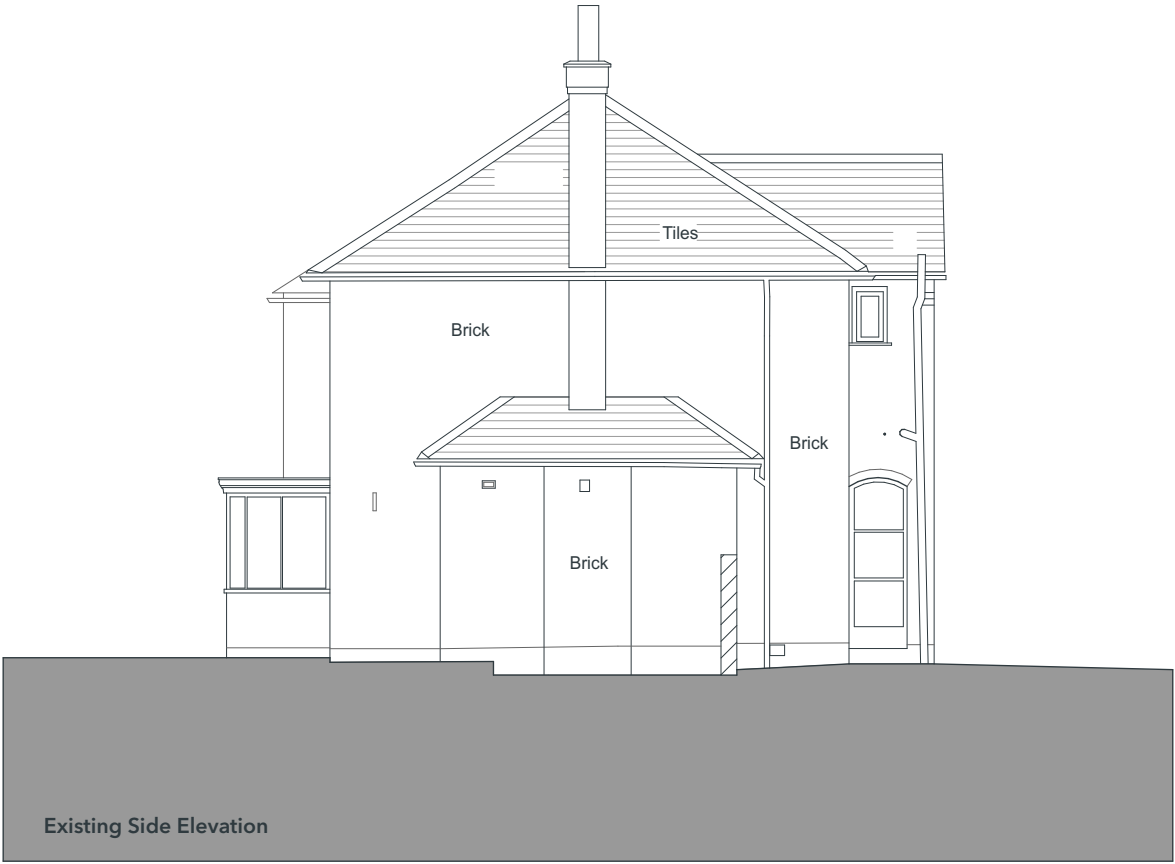

This drawing is copyright and owned by BAND Architects Ltd and is for use on this project unless approved otherwise. **DO NOT SCALE THIS DRAWING** printed or otherwise. Contractors must check all dimensions on site prior to the commencement of any works. All other design team elements, where indicated, have been imported from the consultant's drawings and reference should be made to the individual consultant's drawings for the exact setting out, size and type of components. Discrepancies and/or ambiguities within this drawing, between it and information given elsewhere, must be reported immediately to the Architect for clarification before proceeding. All works are to be carried out in accordance with the latest British Standards / European Norms and Codes of Practice unless specifically directed otherwise in the specification. Responsibility for the reproduction of this drawing in paper form, or if issued in electronic format, lies with the recipient. Graphical representations of equipment on this drawing have been co-ordinated but are approximations only. Please refer to detailed specifications and/or details or main contractor detailed construction information for actual sizes. Refer to the current CDM information where relevant. It is assumed that all works on this drawing will be carried out by a competent contractor, working where appropriate to an approved method statement.

PROPOSALS FOR 131 WOODFORD ROAD, STOCKPORT FOR MR + MRS PHILLIPS
FOR PLANNING PERMISSION

DRAWING NUMBER A_L_03_01 1:100@A3 02/03/21
EXISTING ELEVATIONS

BANDARCHITECTS



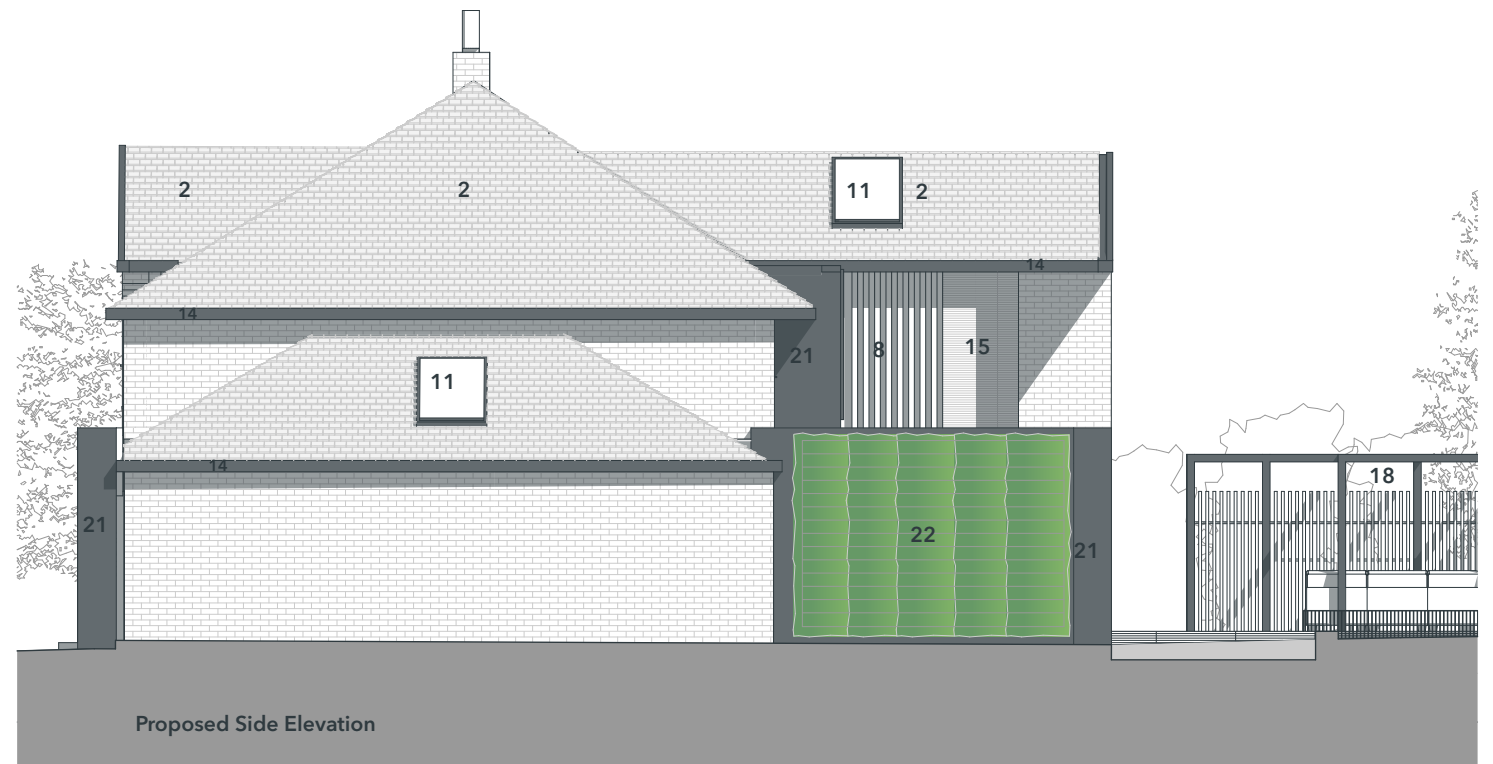
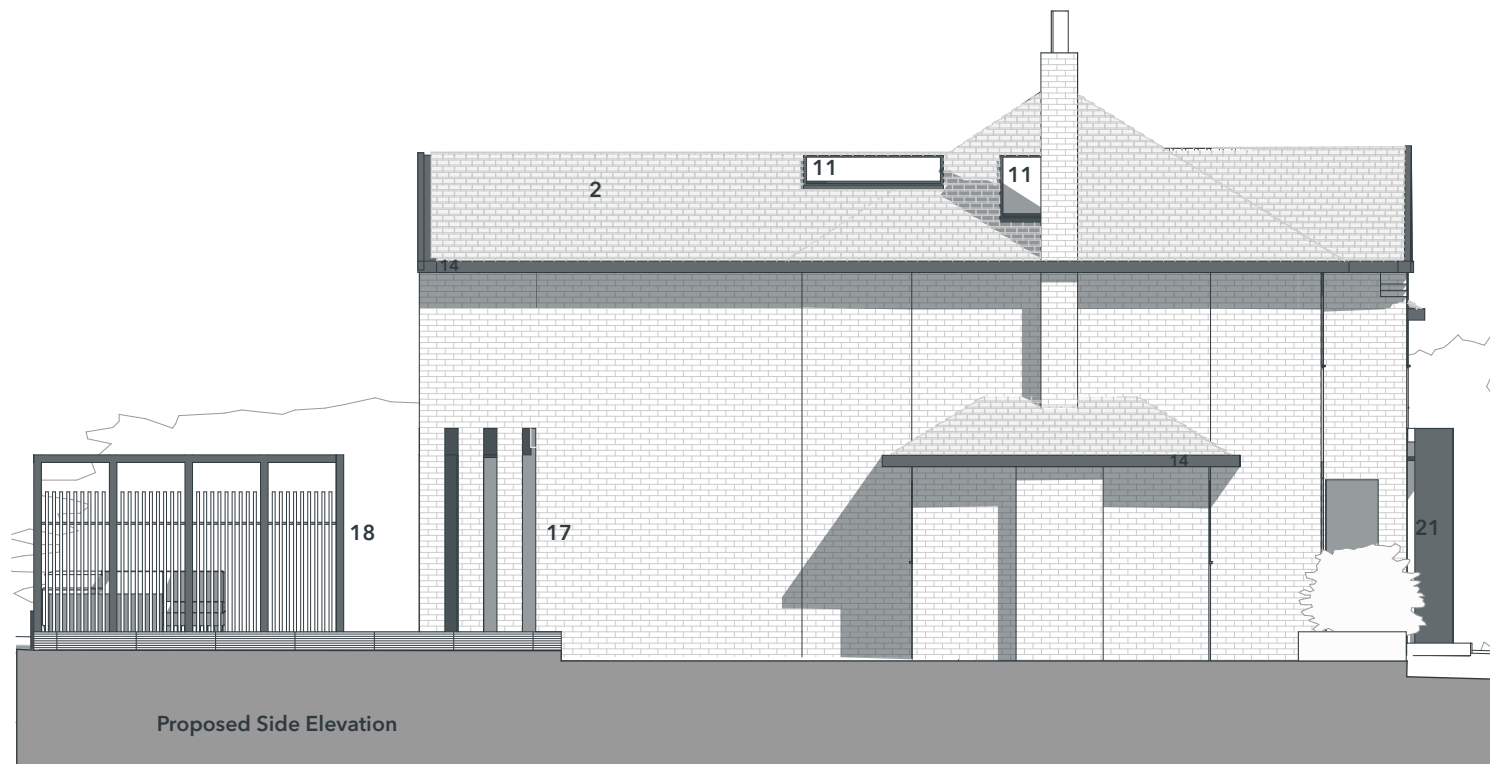

This drawing is copyright and owned by BAND Architects Ltd and is for use on this project unless approved otherwise. **DO NOT SCALE THIS DRAWING** printed or otherwise. Contractors must check all dimensions on site prior to the commencement of any works. All other design team elements, where indicated, have been imported from the consultant's drawings and reference should be made to the individual consultant's drawings for the exact setting out, size and type of components. Discrepancies and/or ambiguities within this drawing, between it and information given elsewhere, must be reported immediately to the Architect for clarification before proceeding. All works are to be carried out in accordance with the latest British Standards / European Norms and Codes of Practice unless specifically directed otherwise in the specification. Responsibility for the reproduction of this drawing in paper form, or if issued in electronic format, lies with the recipient. Graphical representations of equipment on this drawing have been co-ordinated but are approximations only. Please refer to detailed specifications and/or details or main contractor detailed construction information for actual sizes. Refer to the current CDM information where relevant. It is assumed that all works on this drawing will be carried out by a competent contractor, working where appropriate to an approved method statement.

1-Existing Brickwork. **2**-New concrete roof tile to match existing. **3**-Existing window frames painted black **4**-New window to match existing. **5**-New timber front door with glazed sidelight. **6**-New concrete wall / front steps and plinth. **7**-New 1-way translucent d/glazing. **8**-New 'hit+miss' and ribbed timber cladding. **9**-New 'hit+miss' timber clad garage doors. **10**-Black insulated spandrel panel. **11**- d/glazed rooflights. **12**-New black d/glazed windows and doors. **13**-New black d/glazed sliding window. **14**-Black metal clad fascia/soffit/rainwater goods. **15**-Brick feature wall to match existing. **16**-Structural glass guarding (juliette). **17**-New brickwork to match existing (with openings). **18**-New timber garden belvedere. **19**-Timber cladding. **20**-Hit and miss timber cladding with opening sliding window behind. **21**-Anthracite metal standing seam wall cladding and matching metal 'frame' surrounds / chamfered 'frame' surrounds to rear single storey extension and main entrance. **22**-Artificial planting (green wall) to boundary facing wall

PROPOSALS FOR 131 WOODFORD ROAD, STOCKPORT FOR MR + MRS PHILLIPS
FOR PLANNING PERMISSION

DRAWING NUMBER A_L_03_02 1:100@A3 REV 1____13/05/21

PROPOSED ELEVATIONS

BANDARCHITECTS

