

12 Upper Hibbert Lane  
Marple  
Stockport  
SK6 7HX

Location Plan 1to1250@A4

ALL DIMENSIONS TO BE CHECKED ON SITE  
IF IN DOUBT - ASK  
NO WORK TO COMMENCE ON SITE PRIOR TO  
PLANNING CONSENT BEING OBTAINED AND  
BUILDING REGULATIONS APPROVED

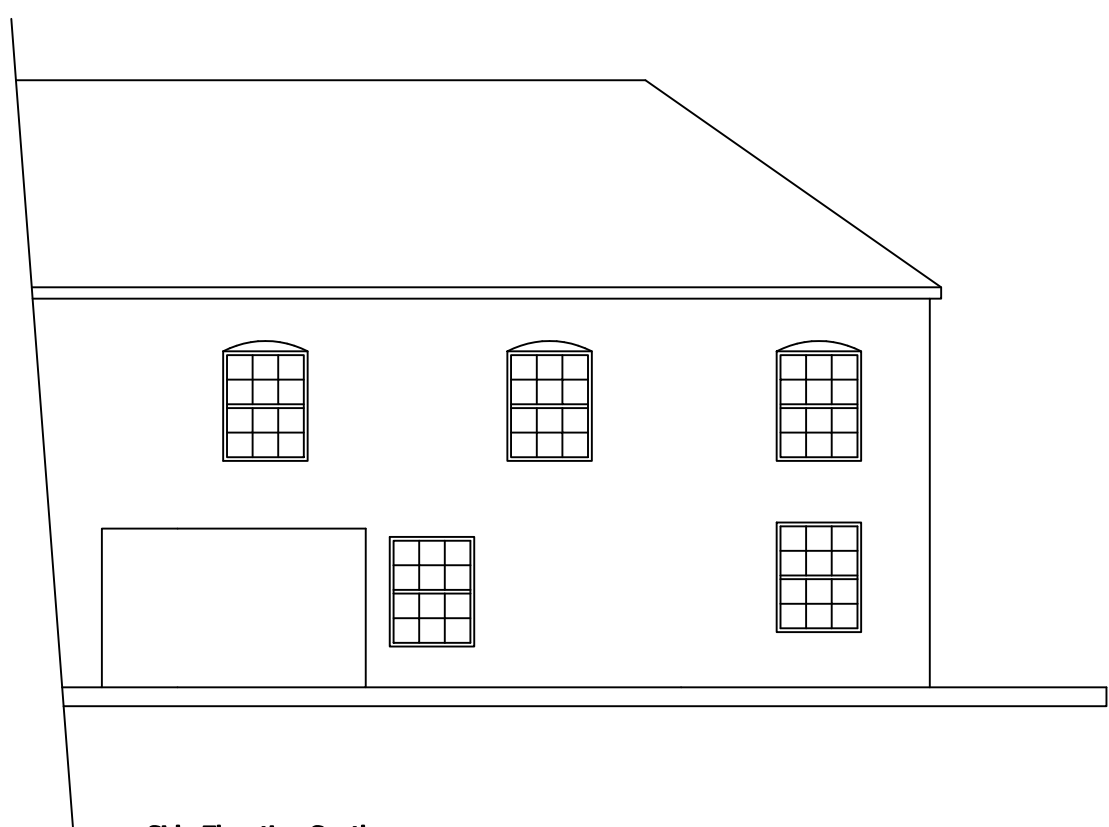

Side Elevation South

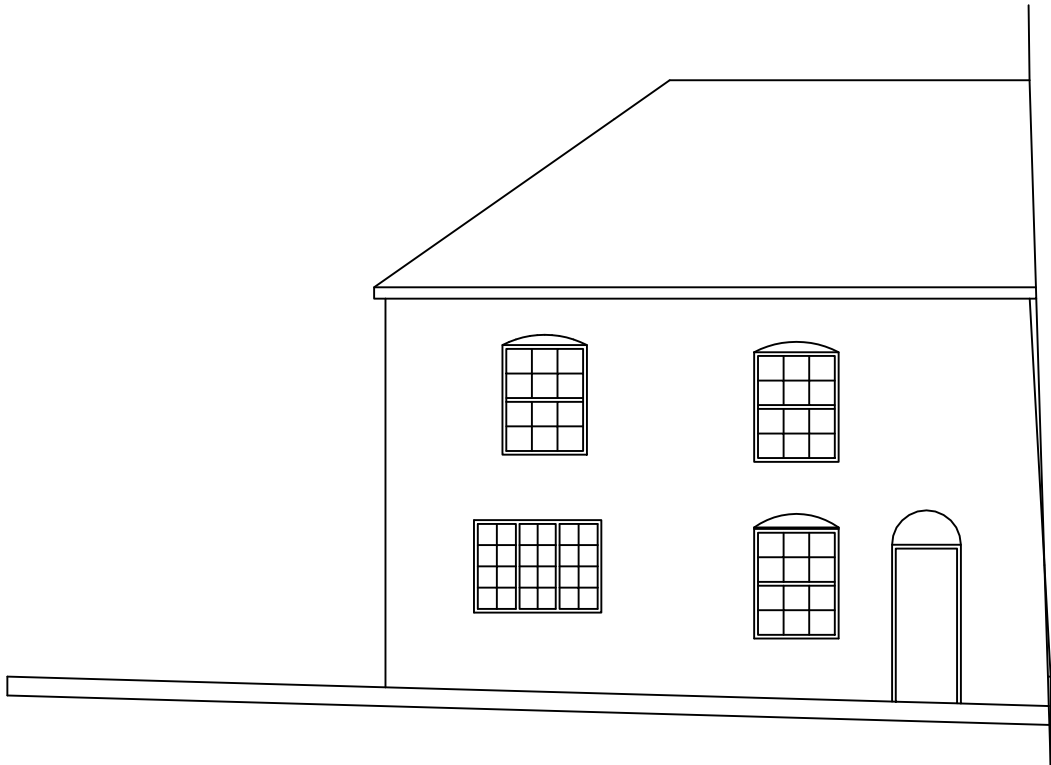

Front Elevation East  
Upper Hibbert Lane



West Elevation

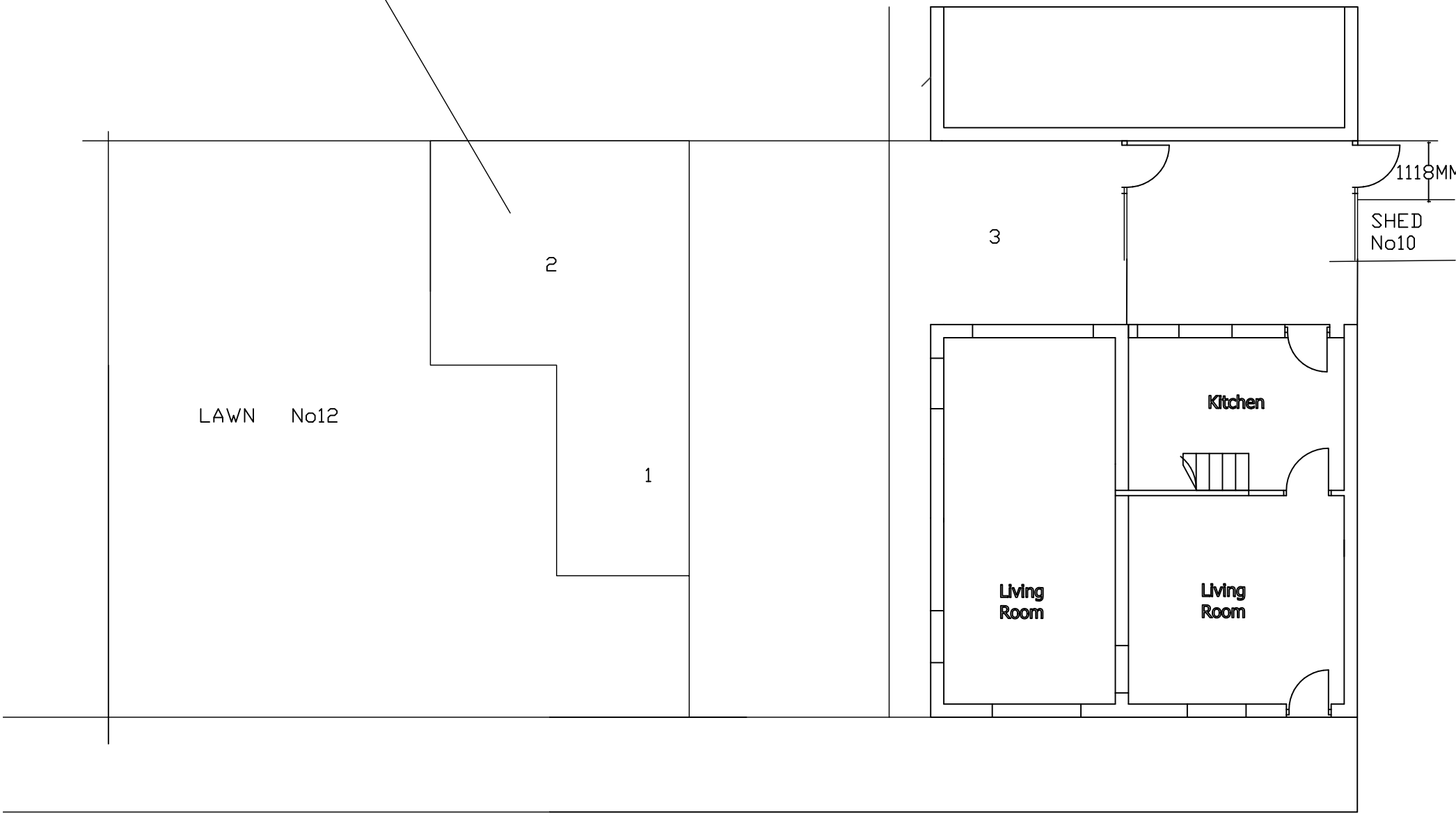

Ground Floor

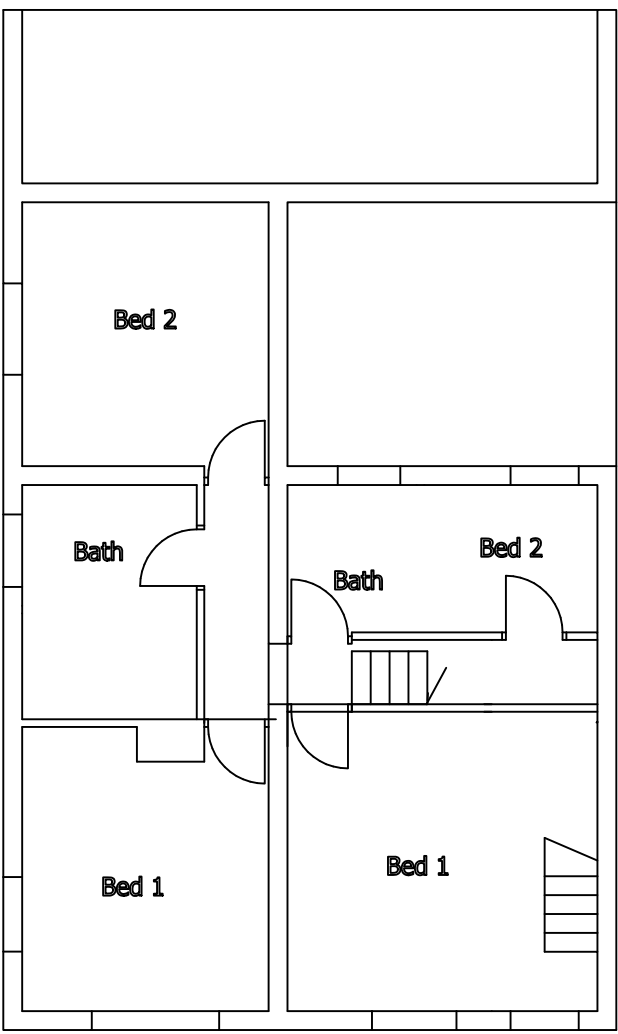

First Floor

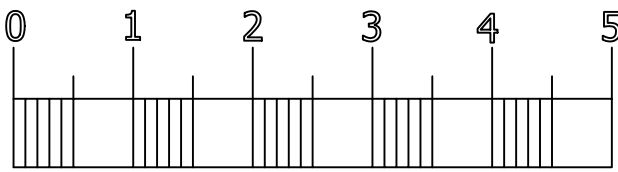

FExisting velux shown to West Elev 15.7.21

12 Upper Hibbert Lane  
Marple  
Stockport  
SK6 7HX

AS EXISTING 1:100 @A1  
revision F





Space 3 exists



Side Elevation South



Front Elevation East  
Upper Hibbert Lane



West Elevation

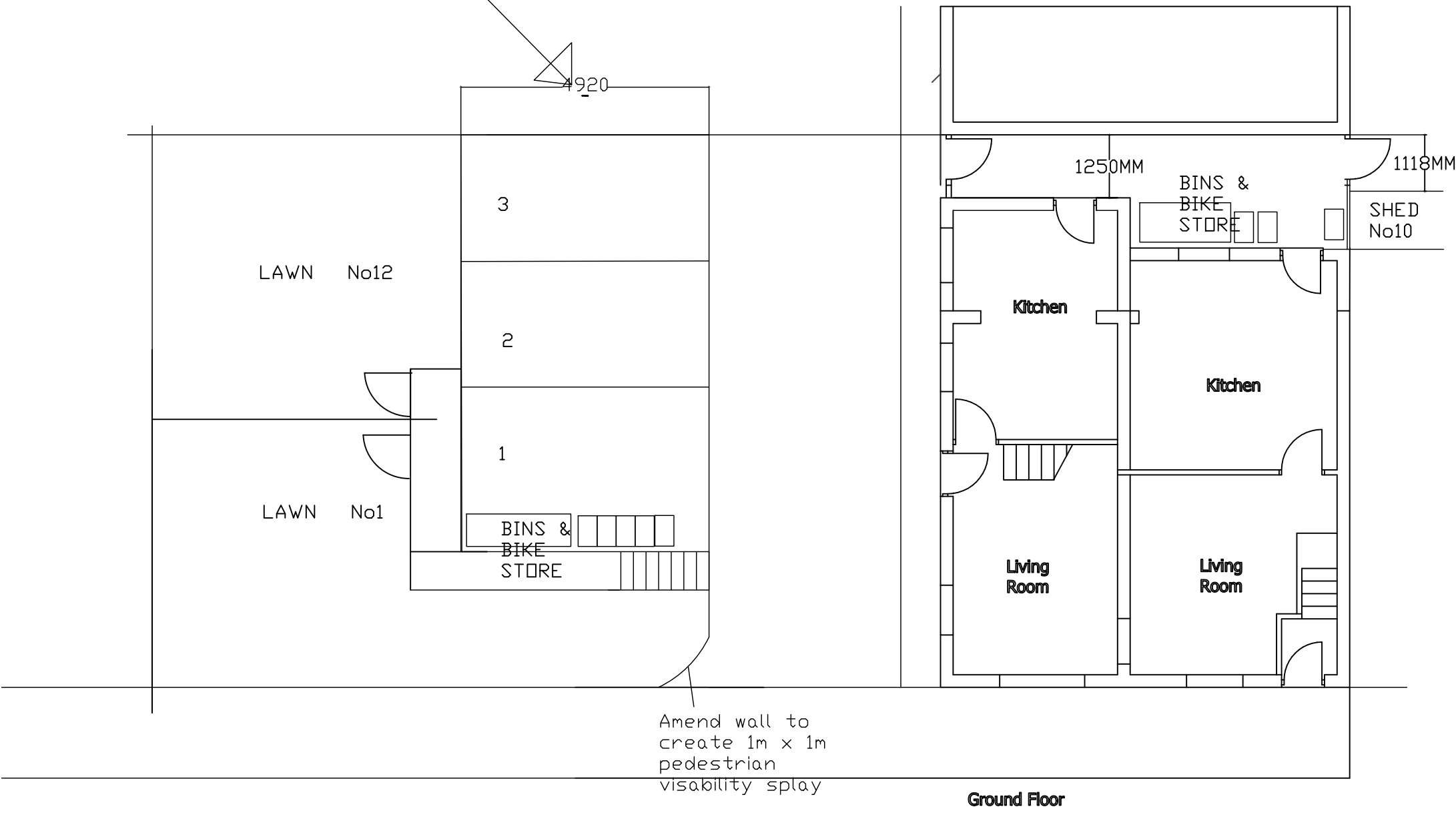

Ground Floor

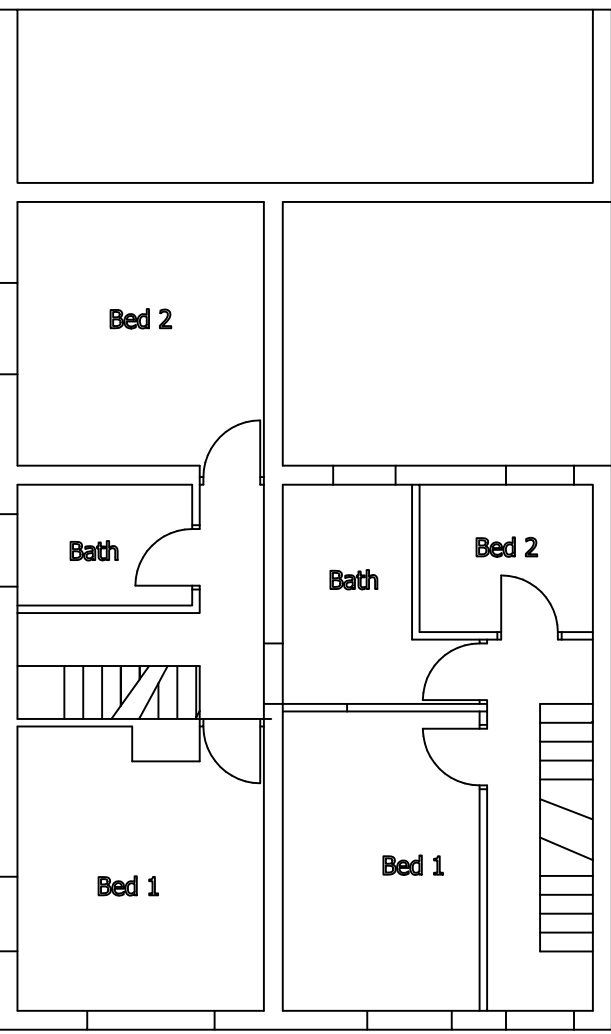

First Floor

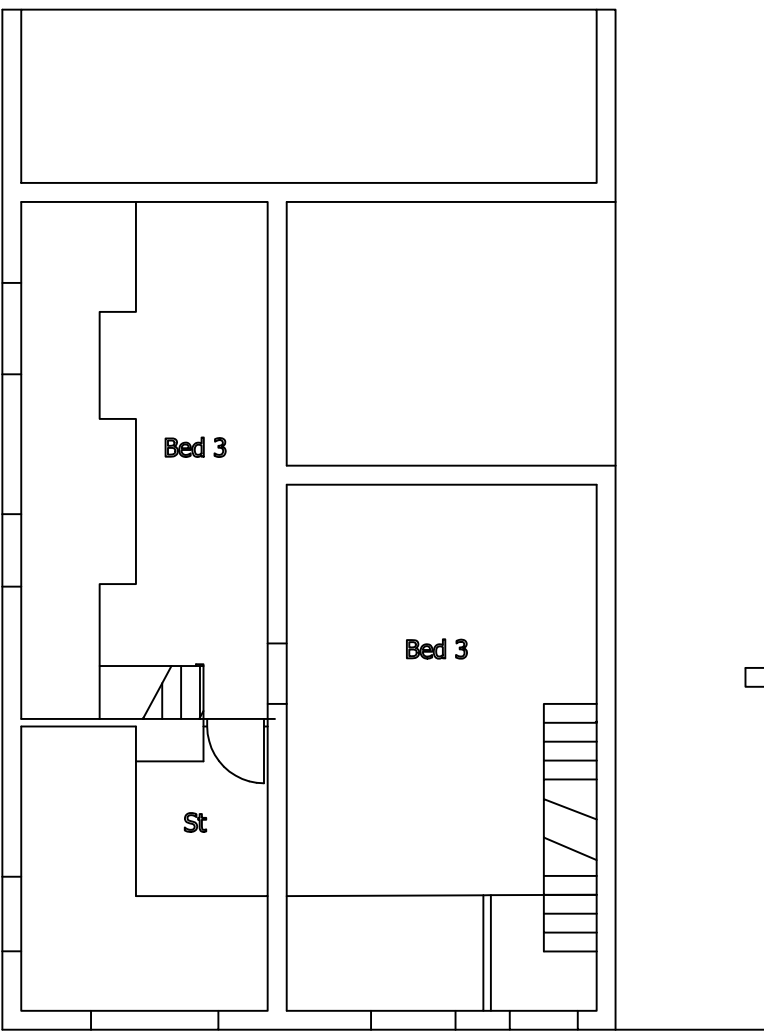

Second Floor

ALL DIMENSIONS TO BE CHECKED ON SITE  
IF IN DOUBT - ASK  
NO WORK TO COMMENCE ON SITE PRIOR TO  
PLANNING CONSENT BEING OBTAINED AND  
BUILDING REGULATIONS APPROVED

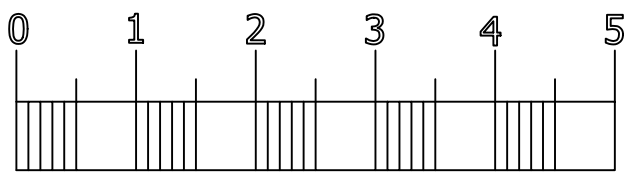

F Extg Velux shown to West Elev  
15.7.21  
E Revised to Highways Engineer  
requirements May 21  
12 Upper Hibbert Lane  
Marple  
Stockport  
SK6 7HX

As Proposed  
1to100

revision F

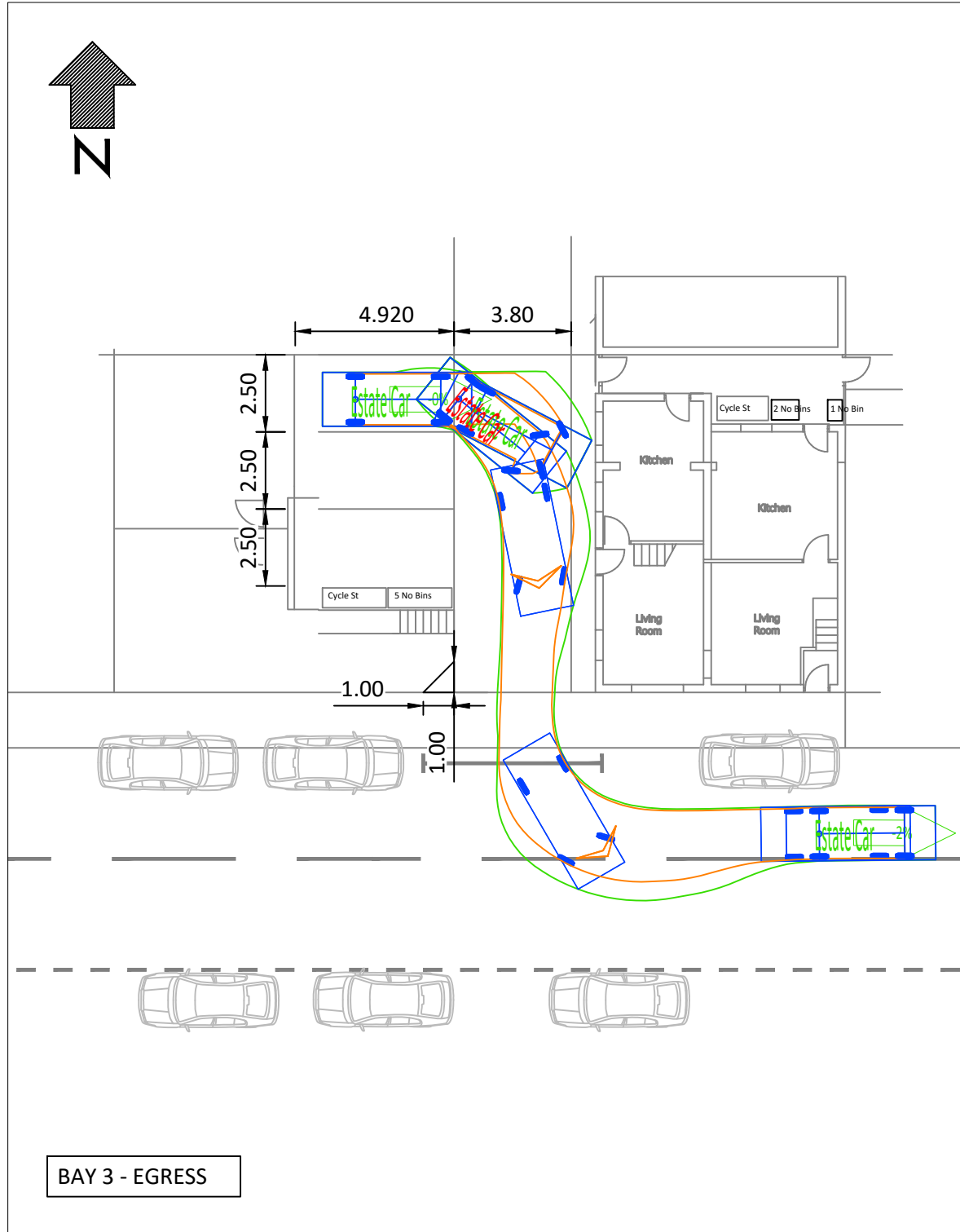
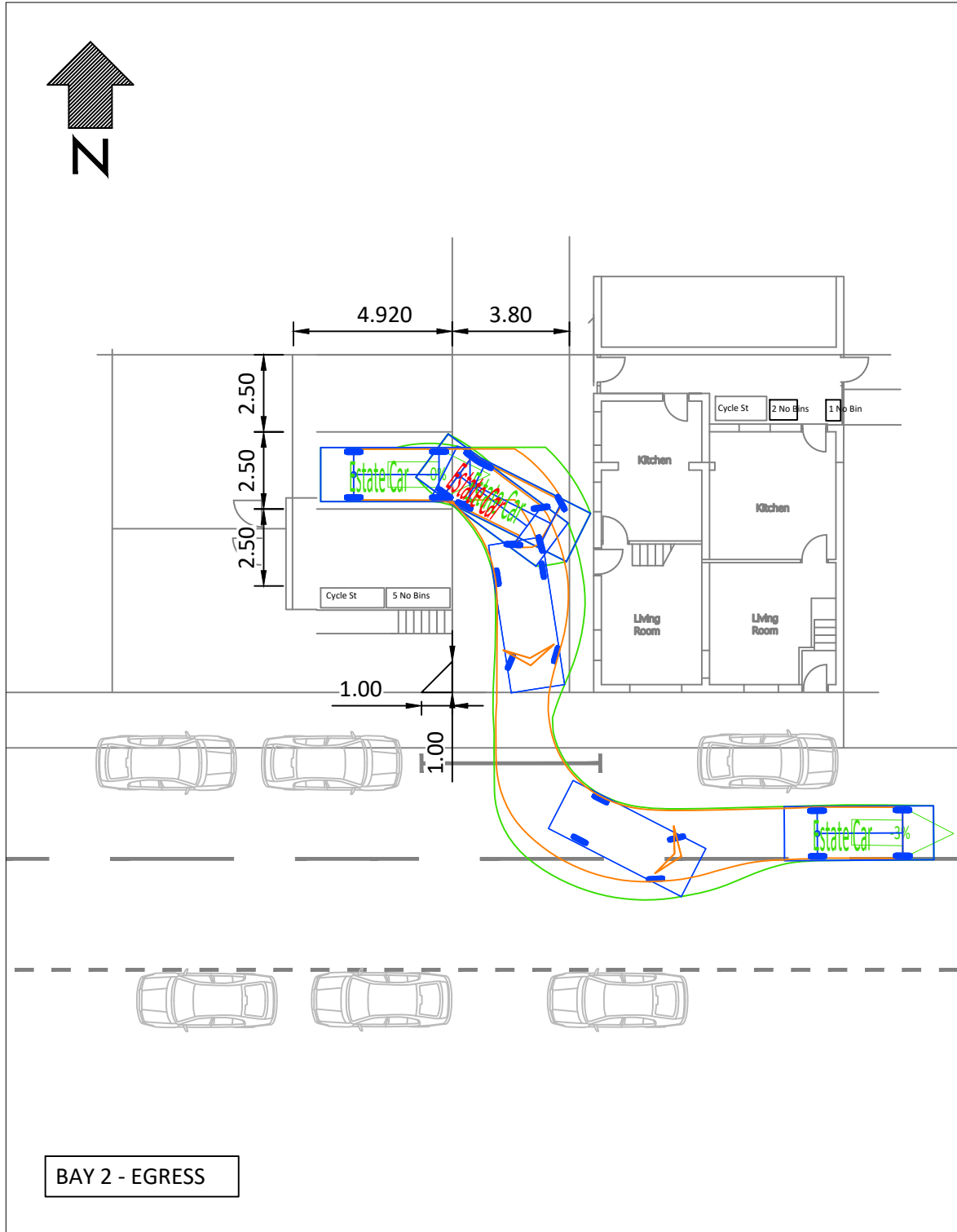
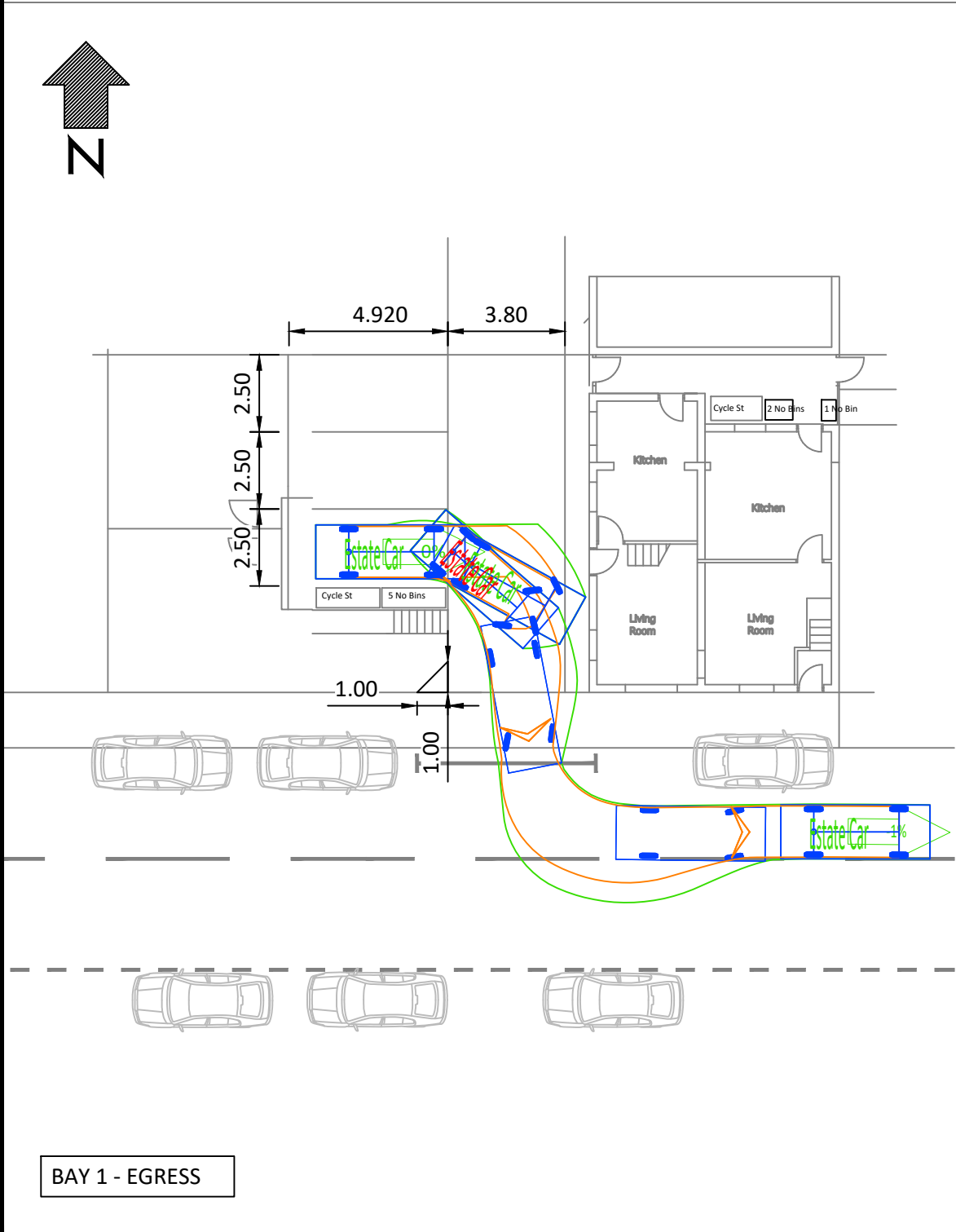
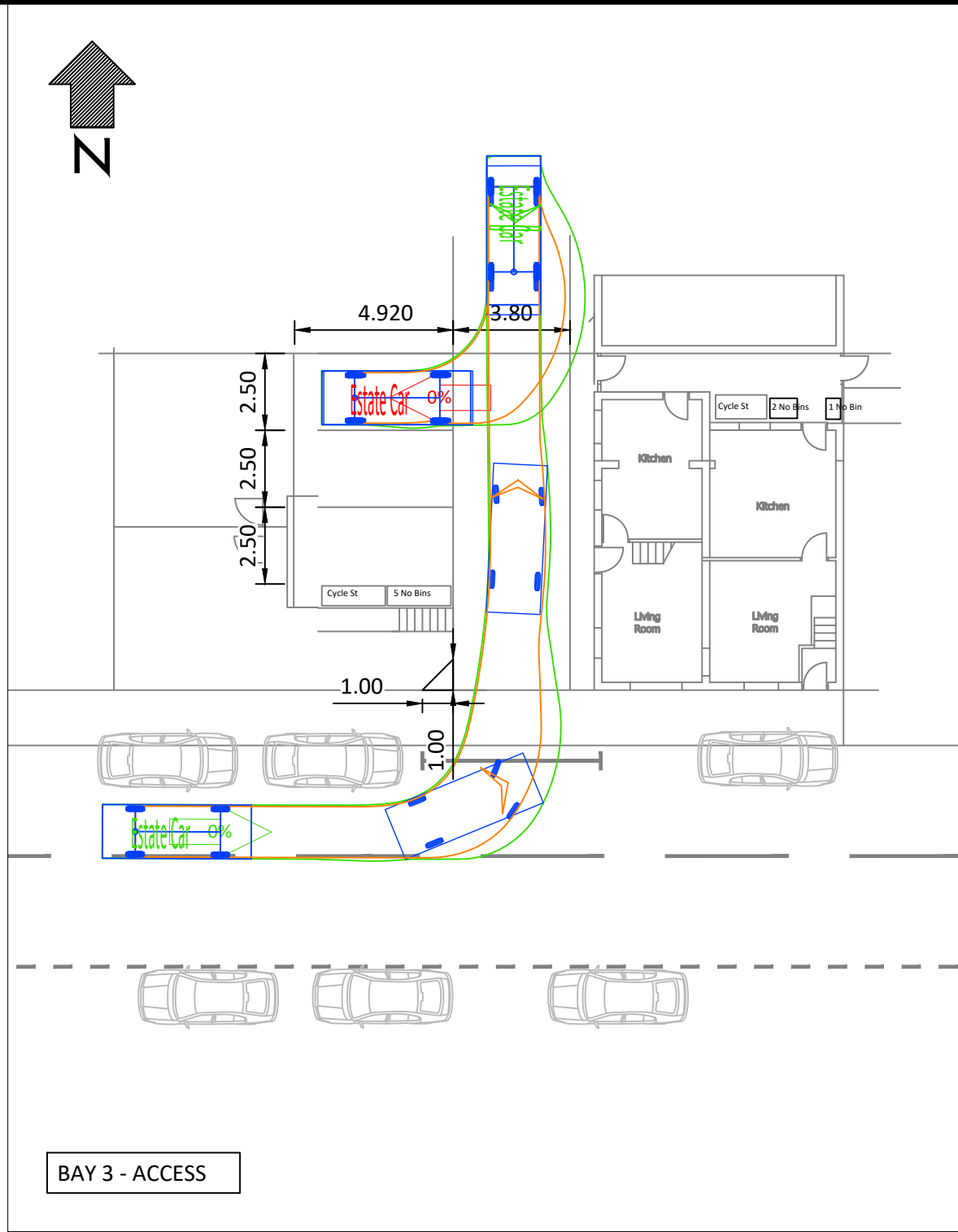
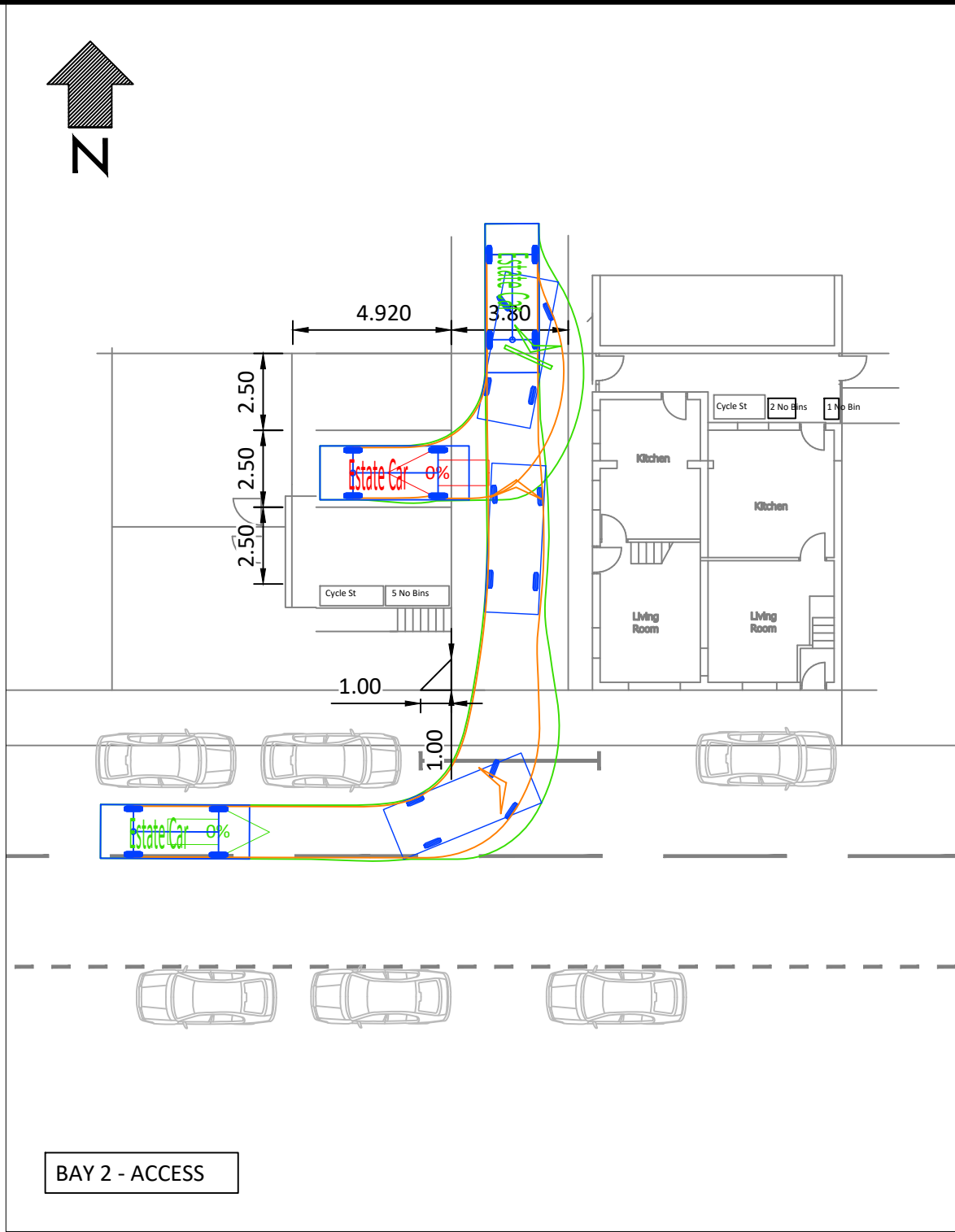
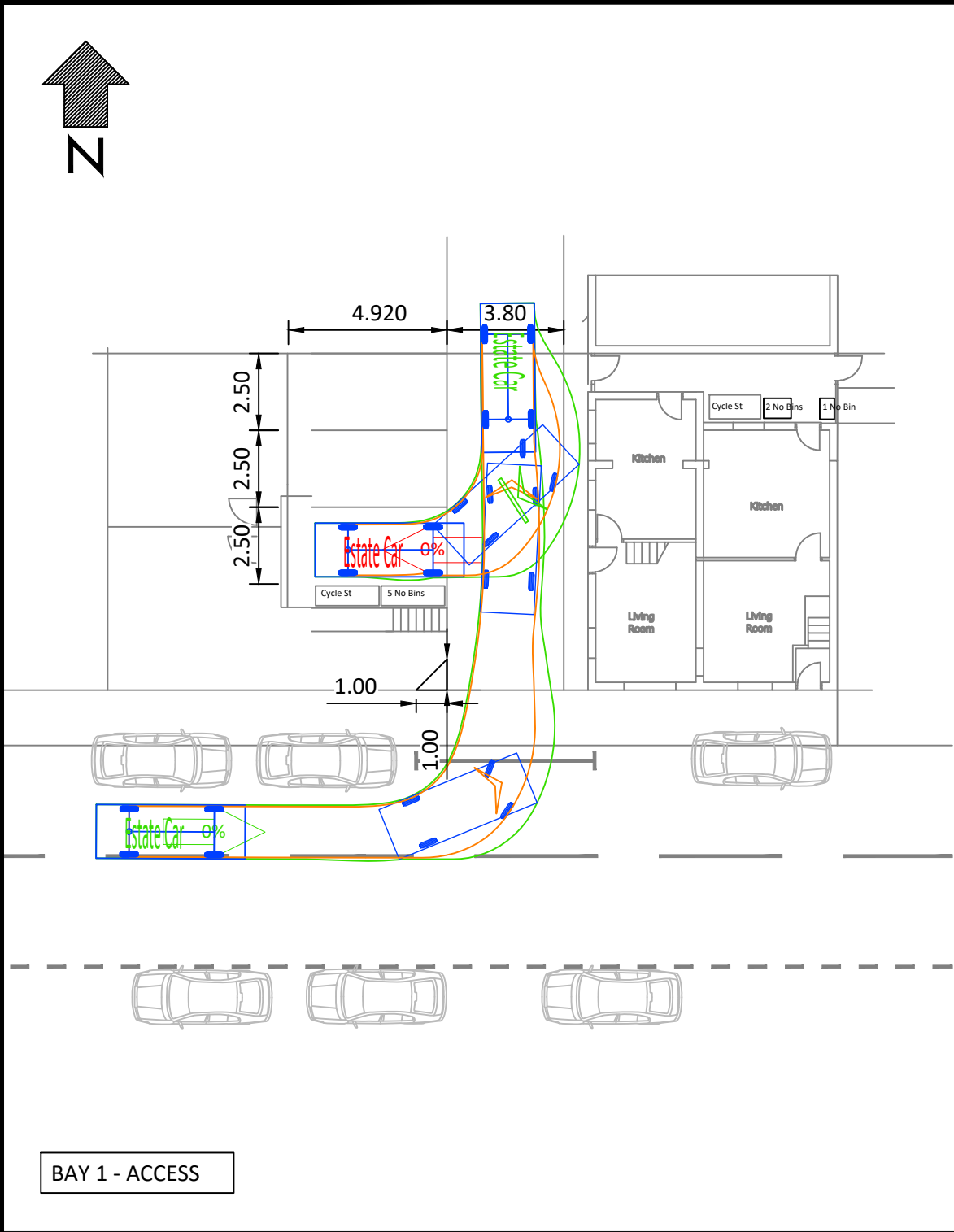

VEHICLE DETAILS:

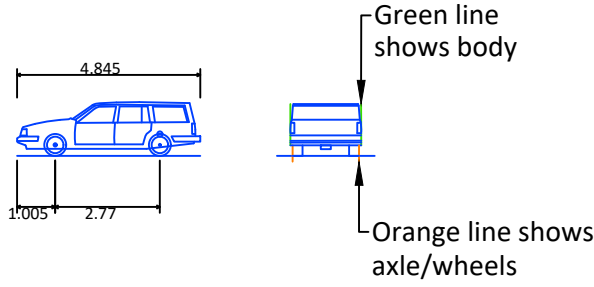

ESTATE CAR (2006)

Overall Length	4.845m
Overall Width	1.750m
Overall Body Height	1.424m
Min Body Ground Clearance	0.189m
Max Track Width	1.655m
Lock to Lock Time	4.00s
Kerb to Kerb Turning Radius	4.950m

Design speed 5kph for all Forward movements  
Design speed 2.5kph for all Reverse movements

Project  
12 UPPER HILBBERT LANE  
MARPLE, STOCKPORT

Drawing Title  
SWEPT PATH ANALYSIS USING A  
4.845M ESTATE CAR

Drawing Status  
**FOR INFORMATION**

Date MAY 2021	Scale 1:200	Size A2
Drawing No. 2549-001_BOUND	Rev -	