

SITE LOCATION PLAN
AREA 16 HA
SCALE 1:2500 on A4
CENTRE COORDINATES: 395479, 386544

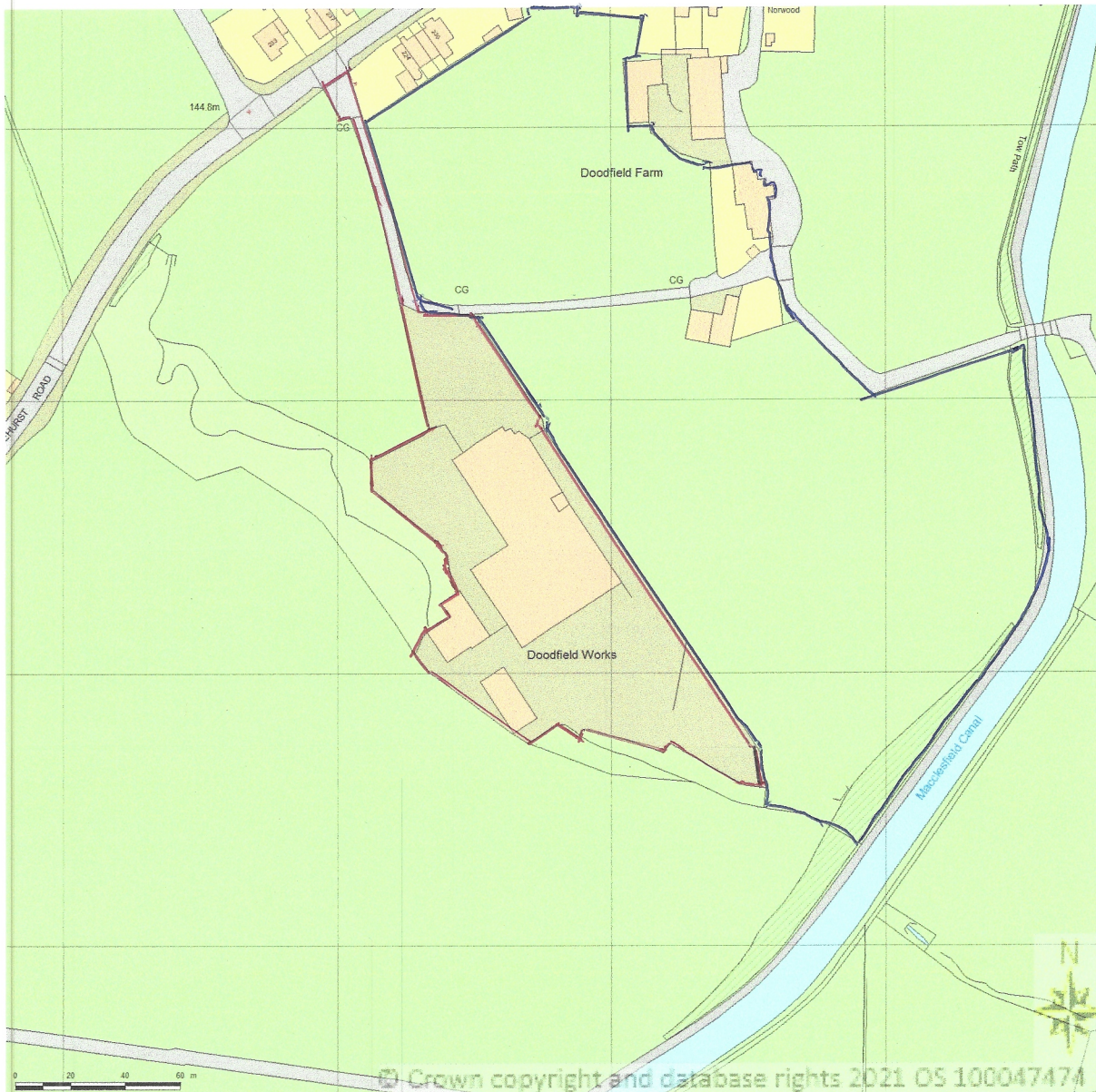

Bate 04



Supplied by Streetwise Maps Ltd
www.streetwise.net
 Licence No: 100047474
 22/02/2021 13:46:43



Client		<i>Bateson Trailers</i>	
Job Title			
<i>Proposed Rear Factory Extension Doodfield Works, Windlehurst Road, Marple, Stockport, Cheshire SK6 7EN</i>			
Drawing Title		<i>Existing Site Plan</i>	
Date	Scale	Dwg. no.	Rev.
<i>Feb 2021</i>	<i>1:200</i>	<i>A1</i>	<i>Bate-01</i>
Revisions			
Laurence Jay Limited			
Building Design			
Beeston Park Lodge, Ridge End Fold			
Marple, Stockport, Cheshire. SK6 7EX			
Tel/Fax : 0161 427 2699			
Mobile : 07818 404457			
			
Chartered Institute of Architectural Technologists			

Car Park

Existing Concete
Storage Yard

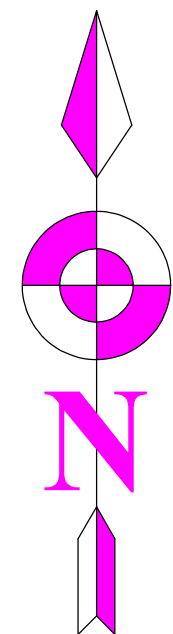

Existing
Building

Doodfield Works
Existing Factory

Ramp

Proposed Factory
Extension

15.000
approx

45.000
approx

Existing Concete
Storage Yard

Existing
Building

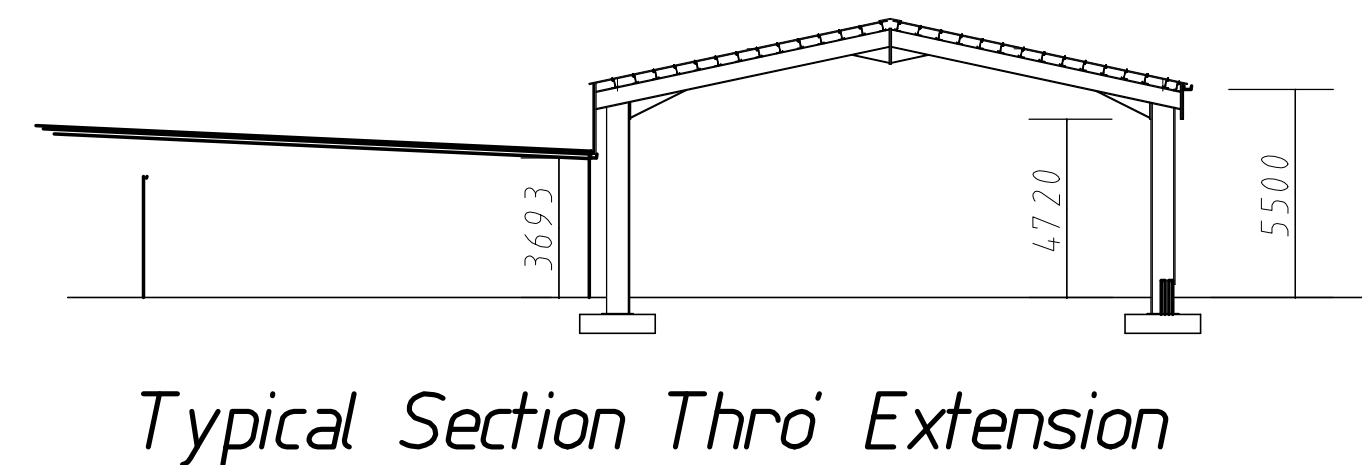
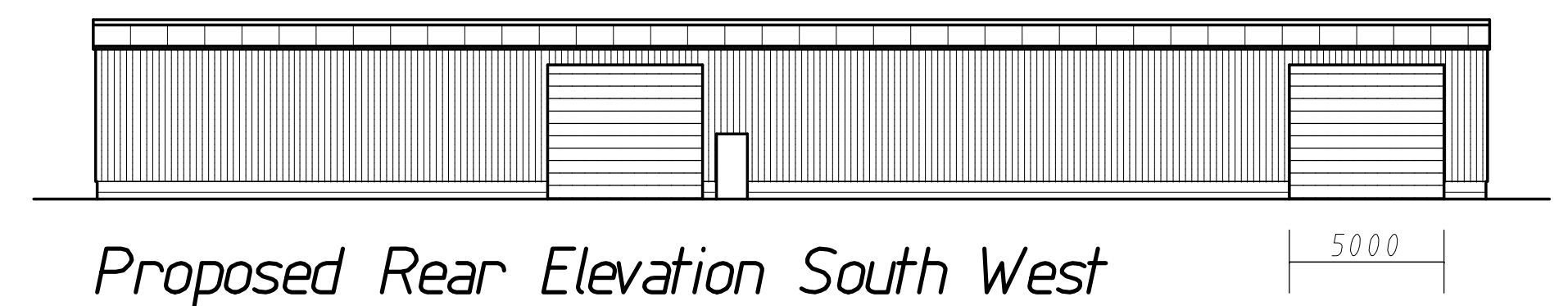
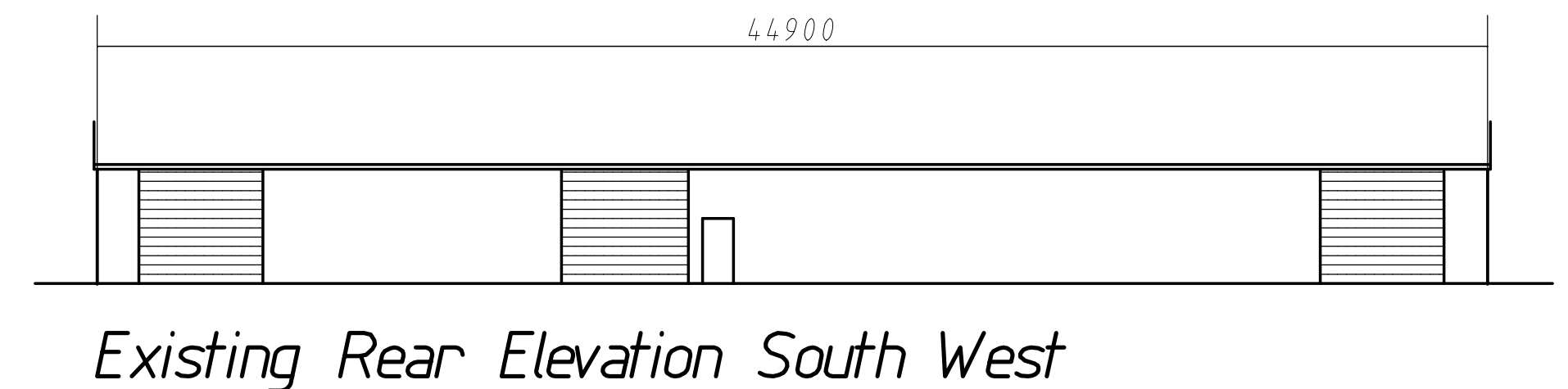
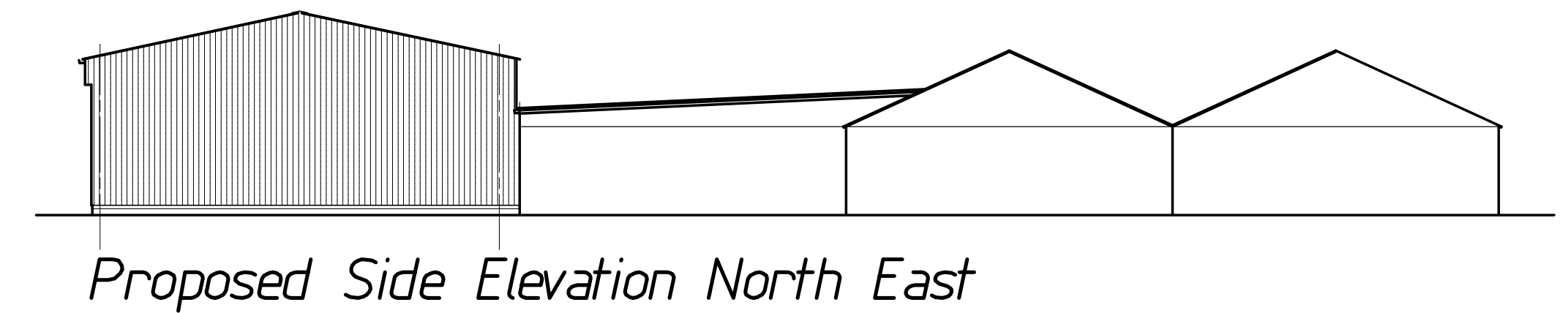
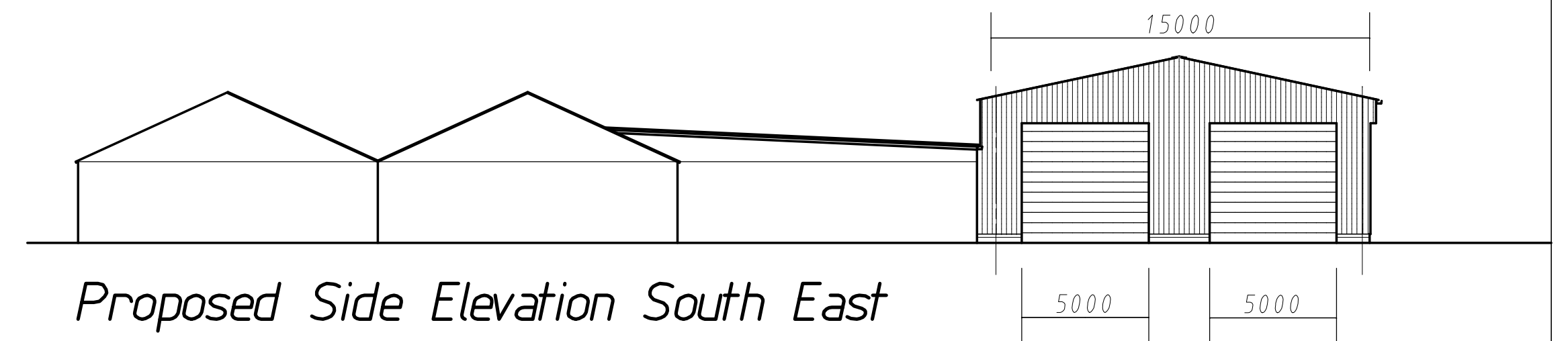

EXTERNAL MATERIALS PROPOSED

Walls - Profiled metal composite
insulated sheeting panels type 7
colour to local authority approval.

Roof - Profiled metal composite
insulated sheeting panels type 7
colour to local authority approval.

Vehicle Doors - Metal roller shutter
doors silver to local authority
approval.

Preliminary

Client	Bateson Trailers		
Job Title	Proposed Rear Factory Extension, Doodfield Works, Windlehurst Road, Marple, Stockport, Cheshire SK6 7EN		
Drawing Title	Scheme Proposal Drawing		
Date	Feb 2021	Scale	1:200
Revisions	A	Drng	Bate-02
A		Mar 21	Vehicle Access Doors Altered

Laurence Jay Limited
Building Design
Beeston Park Lodge, Ridge End Fold
Marple, Stockport, Cheshire. SK6 7EX
Tel/Fax : 0161 427 2699
Mobile : 07818 404457



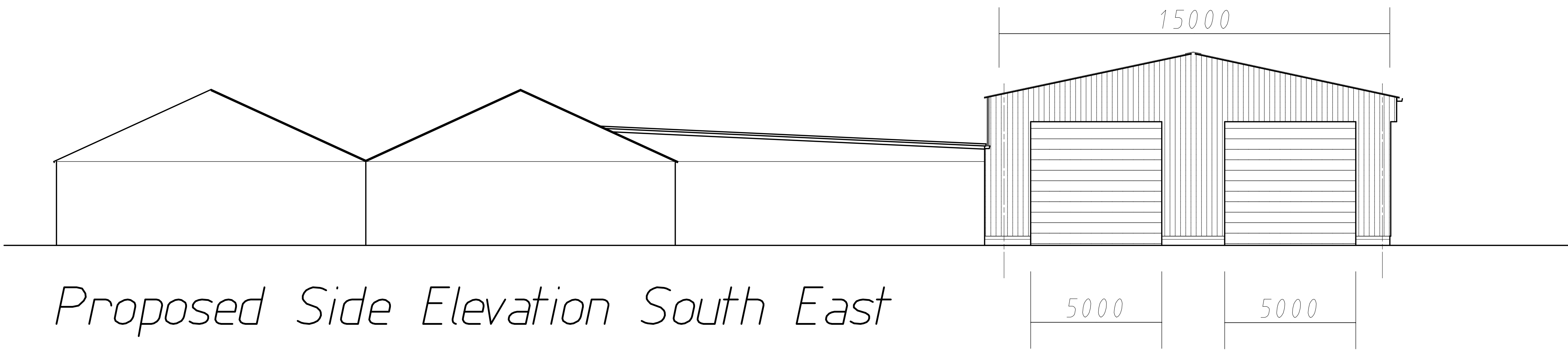

Proposed Side Elevation South East

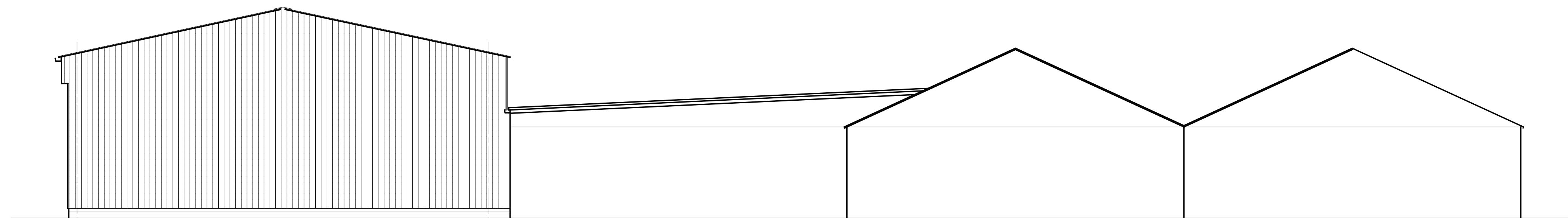

Proposed Side Elevation North East

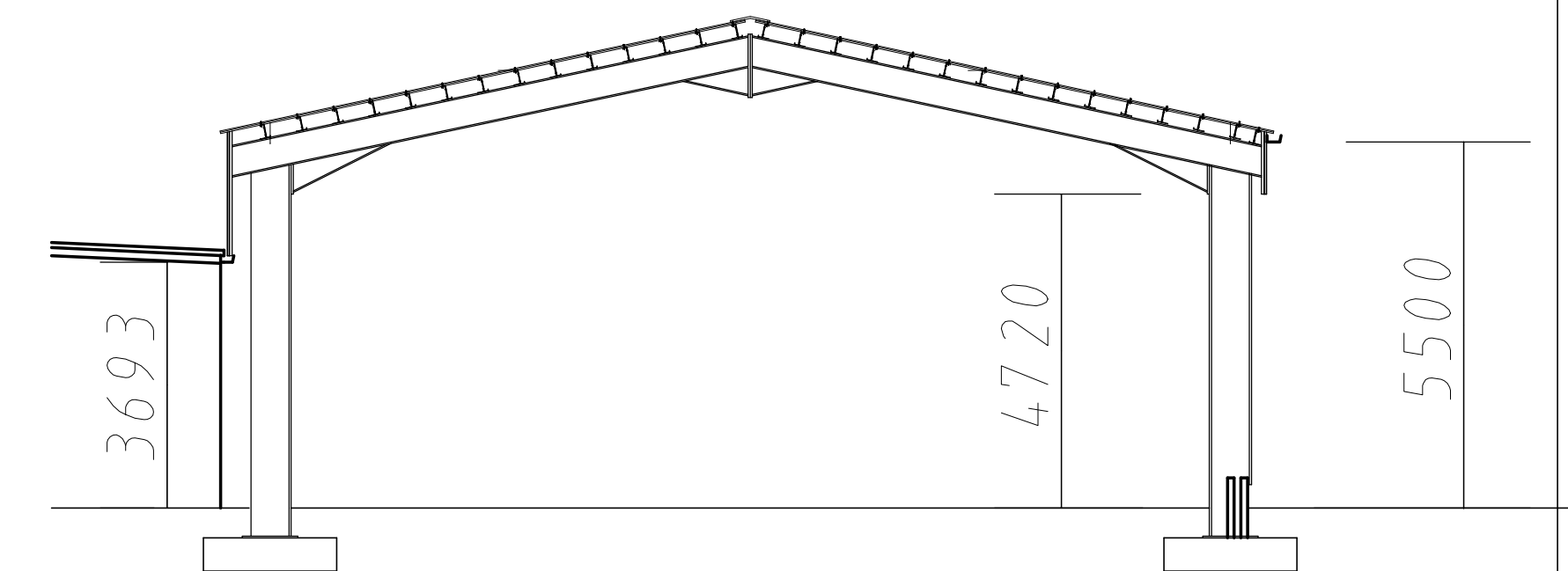

Typical Section Thro' Extension

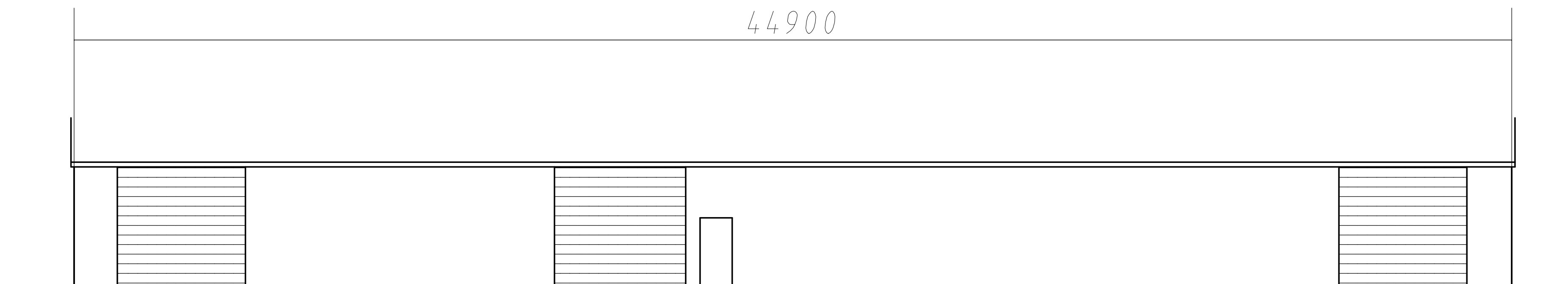

Existing Rear Elevation South West

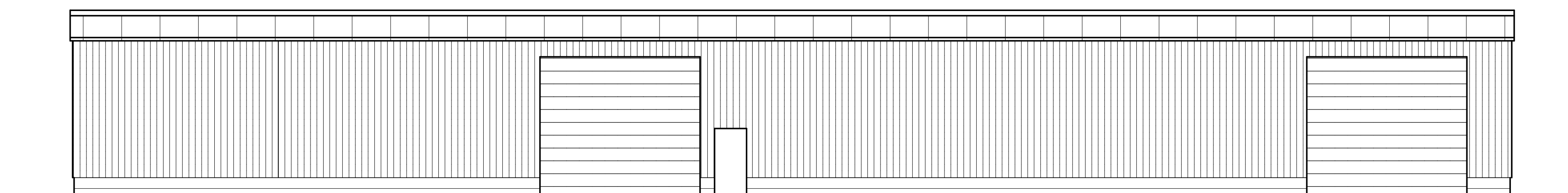

Proposed Rear Elevation South West

EXTERNAL MATERIALS PROPOSED

Walls - Profiled metal composite insulated sheathing panels type 7 colour to local authority approval.

Roof - Profiled metal composite insulated sheathing panels type 7 colour to local authority approval.

Vehicle Doors - Metal roller shutter doors silver to local authority approval.

Preliminary

Client	Bateson Trailers		
Job Title	Proposed Rear Factory Extension, Doodfield Works, Windlehurst Road, Marple, Stockport, Cheshire SK6 7EN		
Drawing Title	Elevations		
Date	Feb 2021	Scale	1:100 at A1
Revisions	1	Drawn by	Bate-03
Laurence Jay Limited			
Building Design			
Beeston Park Lodge, Ridge End Fold			
Marple, Stockport, Cheshire. SK6 7EX			
Tel/Fax : 0161 427 2699			
Mobile : 07818 404457			