

7 Berkeley Road, Hazel Grove, Stockport SK7 4PA

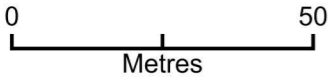

Plan Produced for: Mark Reynolds
Date Produced: 12 Mar 2021
Plan Reference Number: TQRQM21041114222896
Scale: 1:1250 @ A4
© Crown copyright and database rights 2019 OS 100042766

7 Berkeley Road, Hazel Grove, Stockport SK7 4PA 1/500

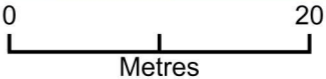
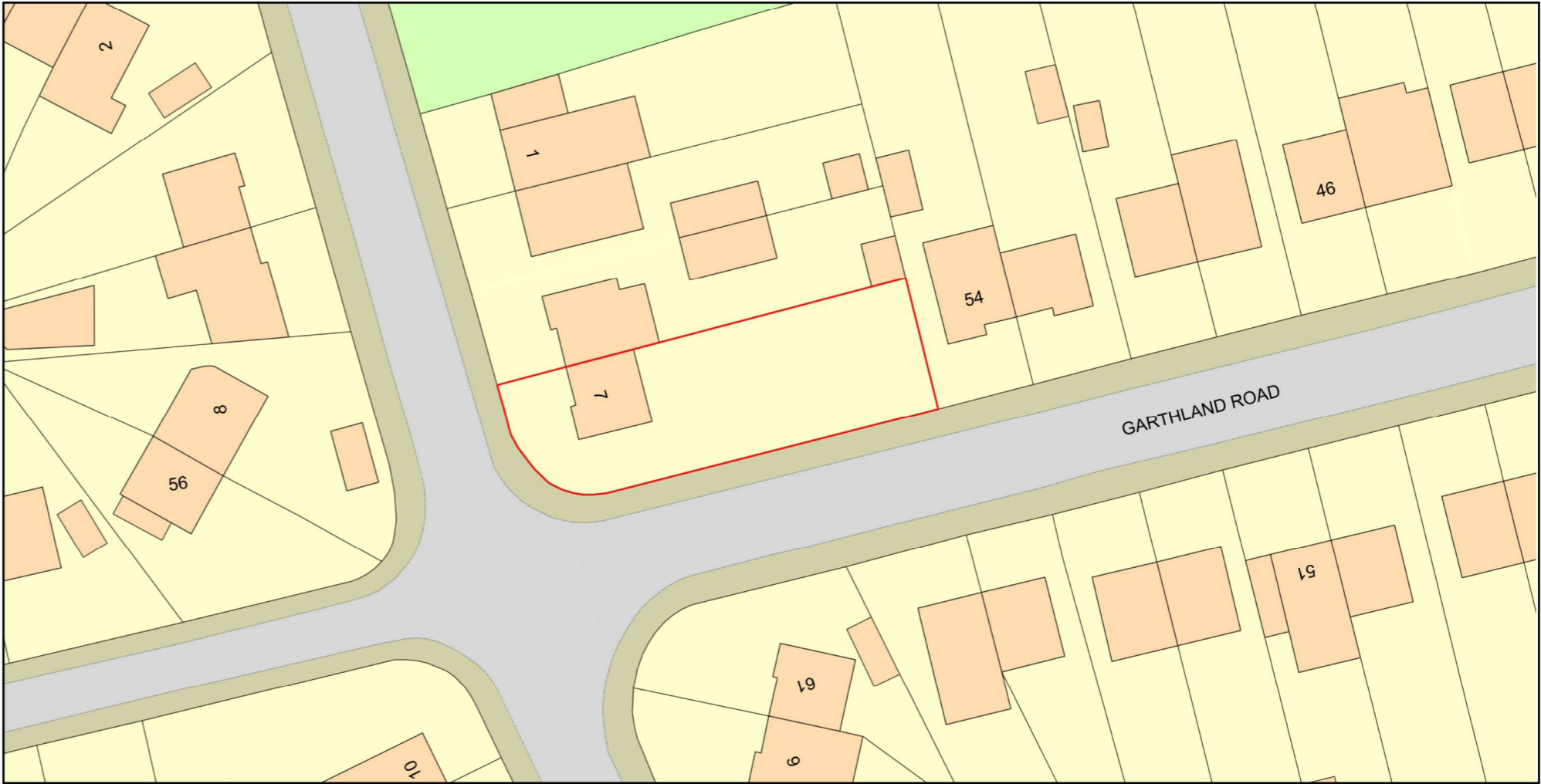

Plan Produced for: Mark Reynolds
Date Produced: 12 Mar 2021
Plan Reference Number: TQRQM21041124020229
Scale: 1:500 @ A4
© Crown copyright and database rights 2019 OS 100042766



DRAWING - D6
LOCATION & BLOCK PLAN
7 BERKELEY ROAD, HAZEL GROVE
STOCKPORT, SK7 4PA
SCALES AS MARKED
DRAUGHTSMAN - ROBERT NORTH
PRODUCED 16/03/2021



DRAWING - D4
SITE PLAN EXISTING
7 BERKELEY ROAD, HAZEL GROVE
STOCKPORT, SK7 4PA
1:200 SCALE
DRAUGHTSMAN - ROBERT NORTH
PRODUCED 16/03/2021

Block Plan shows area bounded by: 392886.71, 387339.57 392938.71, 387391.57 (at a scale of 1:200), OSGridRef: SJ92918736. The representation of a road, track or path is no evidence of a right of way. The representation of features as lines is no evidence of a property boundary.

Produced on 15th Mar 2021 from the Ordnance Survey National Geographic Database and incorporating surveyed revision available at this date. Reproduction in whole or part is prohibited without the prior permission of Ordnance Survey. © Crown copyright 2021. Supplied by www.buyaplan.co.uk a licensed Ordnance Survey partner (100053143). Unique plan reference: #00610864-352B29

Ordnance Survey and the OS Symbol are registered trademarks of Ordnance Survey, the national mapping agency of Great Britain. Buy A Plan logo, pdf design and the www.buyaplan.co.uk website are Copyright © Pass Inc Ltd 2021

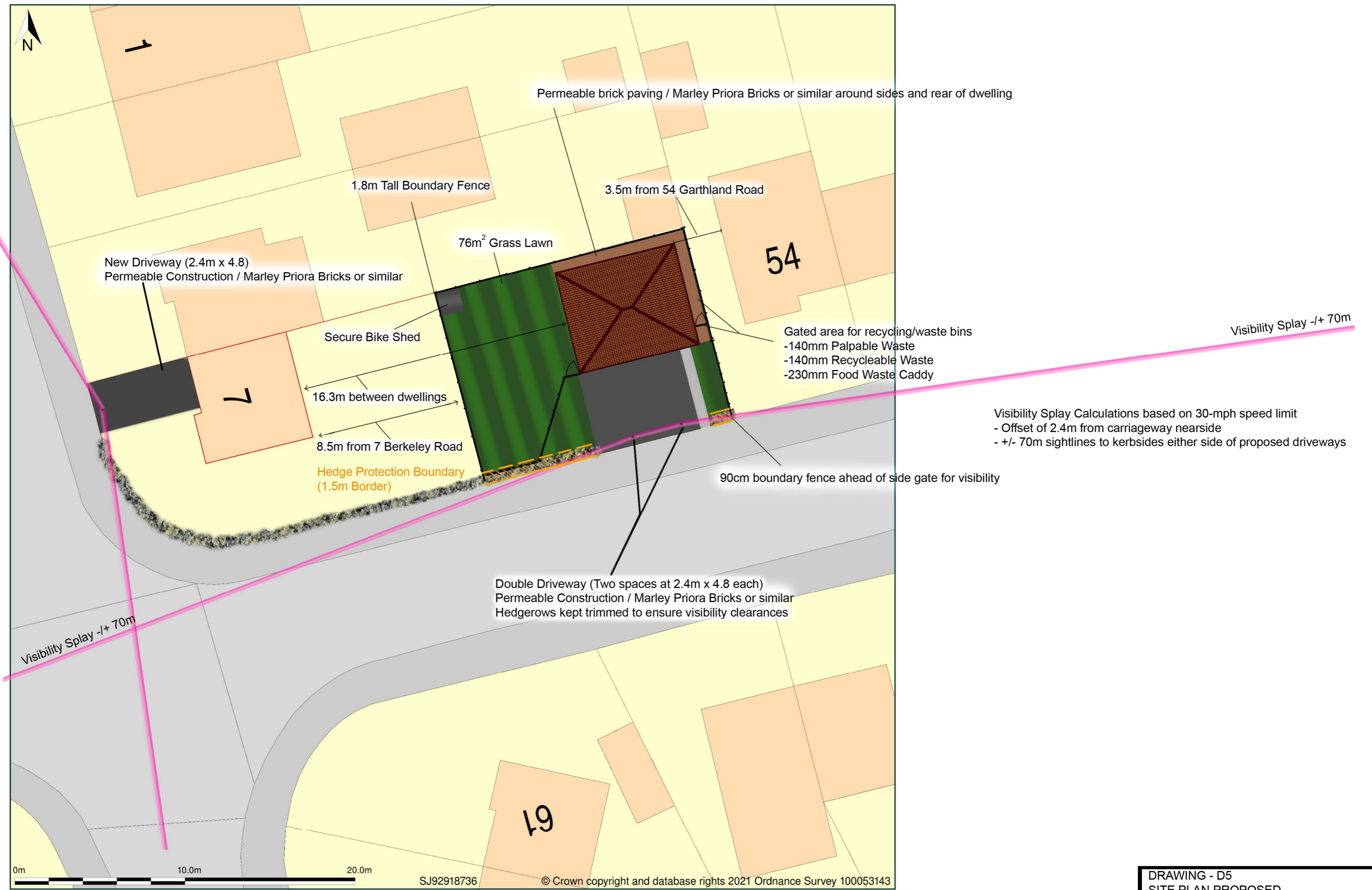

Block Plan shows area bounded by: 392886.71, 387339.57 392938.71, 387391.57 (at a scale of 1:200), OSGridRef: SJ92918736. The representation of a road, track or path is no evidence of a right of way. The representation of features as lines is no evidence of a property boundary.

Produced on 15th Mar 2021 from the Ordnance Survey National Geographic Database and incorporating surveyed revision available at this date. Reproduction in whole or part is prohibited without the prior permission of Ordnance Survey. © Crown copyright 2021. Supplied by www.buyaplan.co.uk a licensed Ordnance Survey partner (100053143). Unique plan reference: #00610864-352B29

Ordnance Survey and the OS Symbol are registered trademarks of Ordnance Survey, the national mapping agency of Great Britain. Buy A Plan logo, pdf design and the www.buyaplan.co.uk website are Copyright © Pass Inc Ltd 2021

DRAWING - D5
SITE PLAN PROPOSED
7 BERKELEY ROAD, HAZEL GROVE
STOCKPORT, SK7 4PA
1:200 SCALE
DRAUGHTSMAN - ROBERT NORTH
PRODUCED 16/03/2021

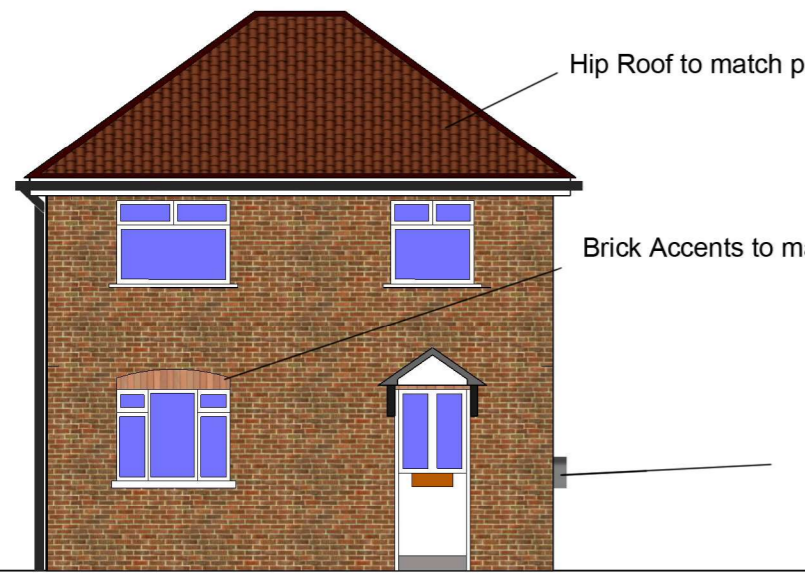

AS PROPOSED - SOUTH ELEVATION



AS PROPOSED - EAST ELEVATION



AS PROPOSED - WEST ELEVATION

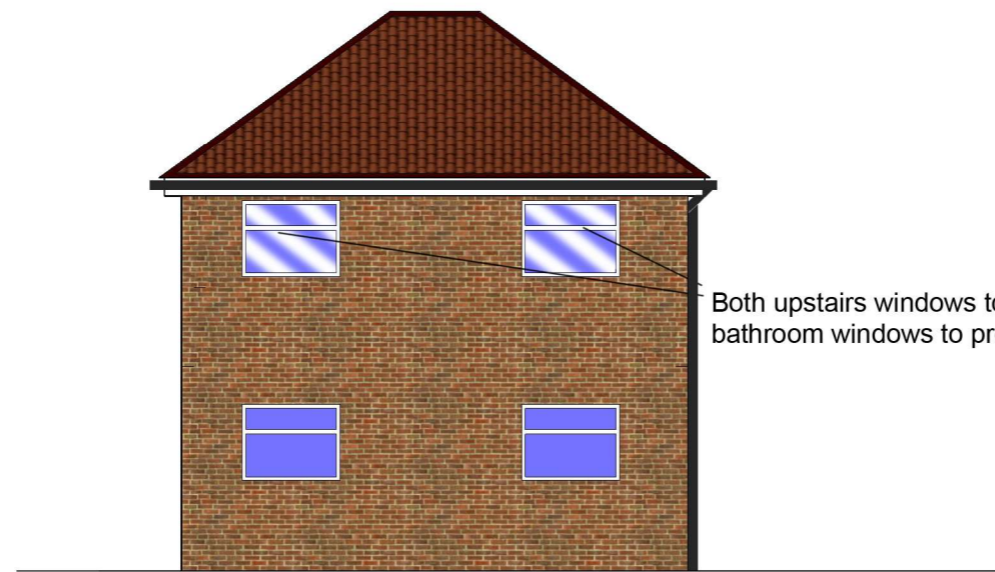

AS PROPOSED - NORTH ELEVATION

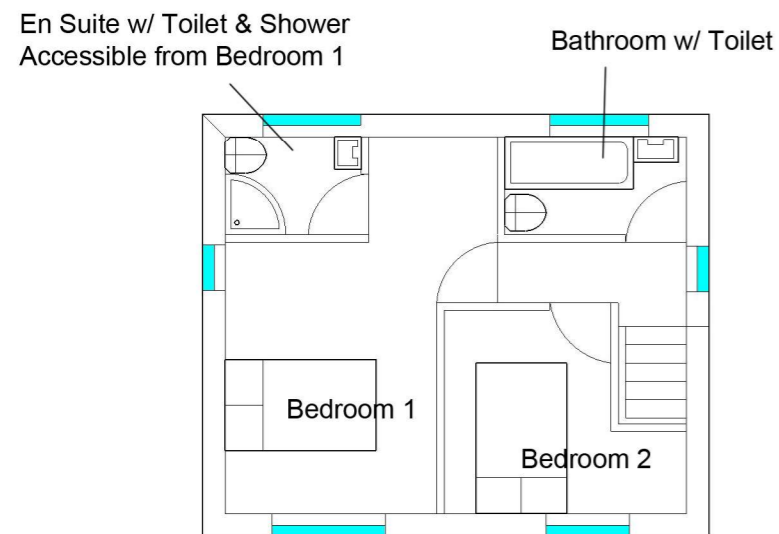

FLOOR PLAN - 1ST FLOOR
AS PROPOSED

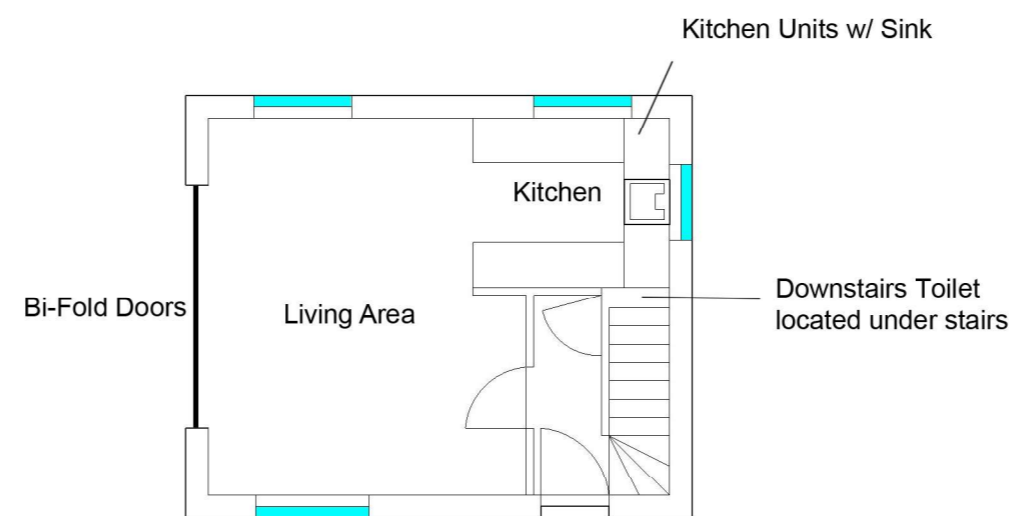

FLOOR PLAN - GROUND FLOOR
AS PROPOSED



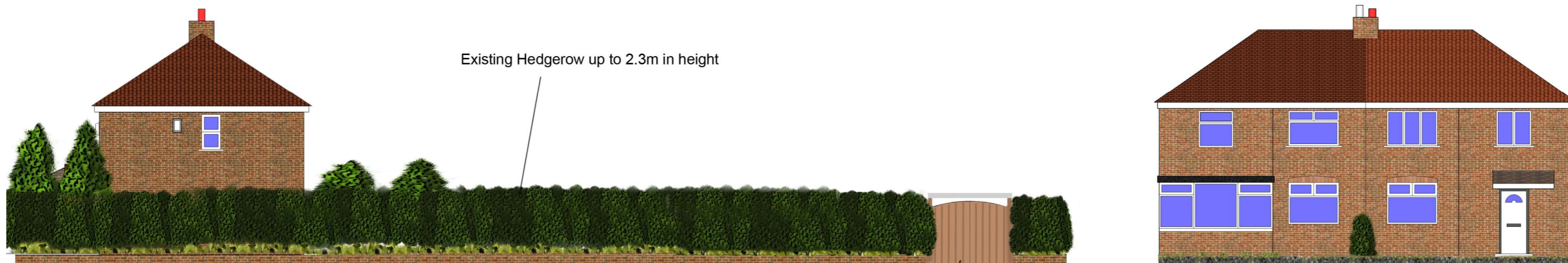

STREET VIEW RELATING TO DWELLING - EXISTING

Existing Hedgerow up to 2.3m in height

Existing Vehicular
Access to 7 Berkeley Road

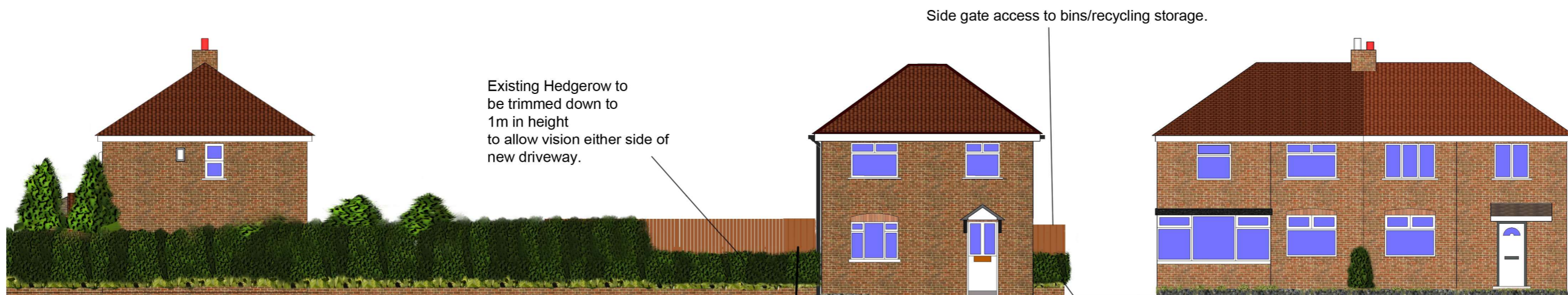

STREET VIEW RELATING TO DWELLING - PROPOSED

Existing Hedgerow to
be trimmed down to
1m in height
to allow vision either side of
new driveway.

Side gate access to bins/recycling storage.

Side gate access to Garden

90cm Boundary Fence ahead of side gate
(Kept below 1m for visibility)

Two Off-Street Parking Spaces
(2.4x5m each)
Permeable Construction / Marley Priora Bricks or similar



DRAWING - D3
STREET VIEWS - EXISTING & PROPOSED
7 BERKELEY ROAD, HAZEL GROVE
STOCKPORT, SK7 4PA
1:125 SCALE
DRAUGHTSMAN - ROBERT NORTH
PRODUCED 16/03/2021



STREETVIEW RELATING TO DRIVEWAY - EXISTING



STREETVIEW RELATING TO DRIVEWAY - PROPOSED

New Driveway Entrance
2.4m width
Permeable Construction / Marley Priora Bricks or similar

Existing Hederow to be trimmed to allow greater visibility for Driveway

DRAWING - D2
DRIVEWAY
STREET VIEWS - EXISTING & PROPOSED
7 BERKELEY ROAD, HAZEL GROVE
STOCKPORT, SK7 4PA
1:100 SCALE
DRAUGHTSMAN - ROBERT NORTH
PRODUCED 16/03/2021

