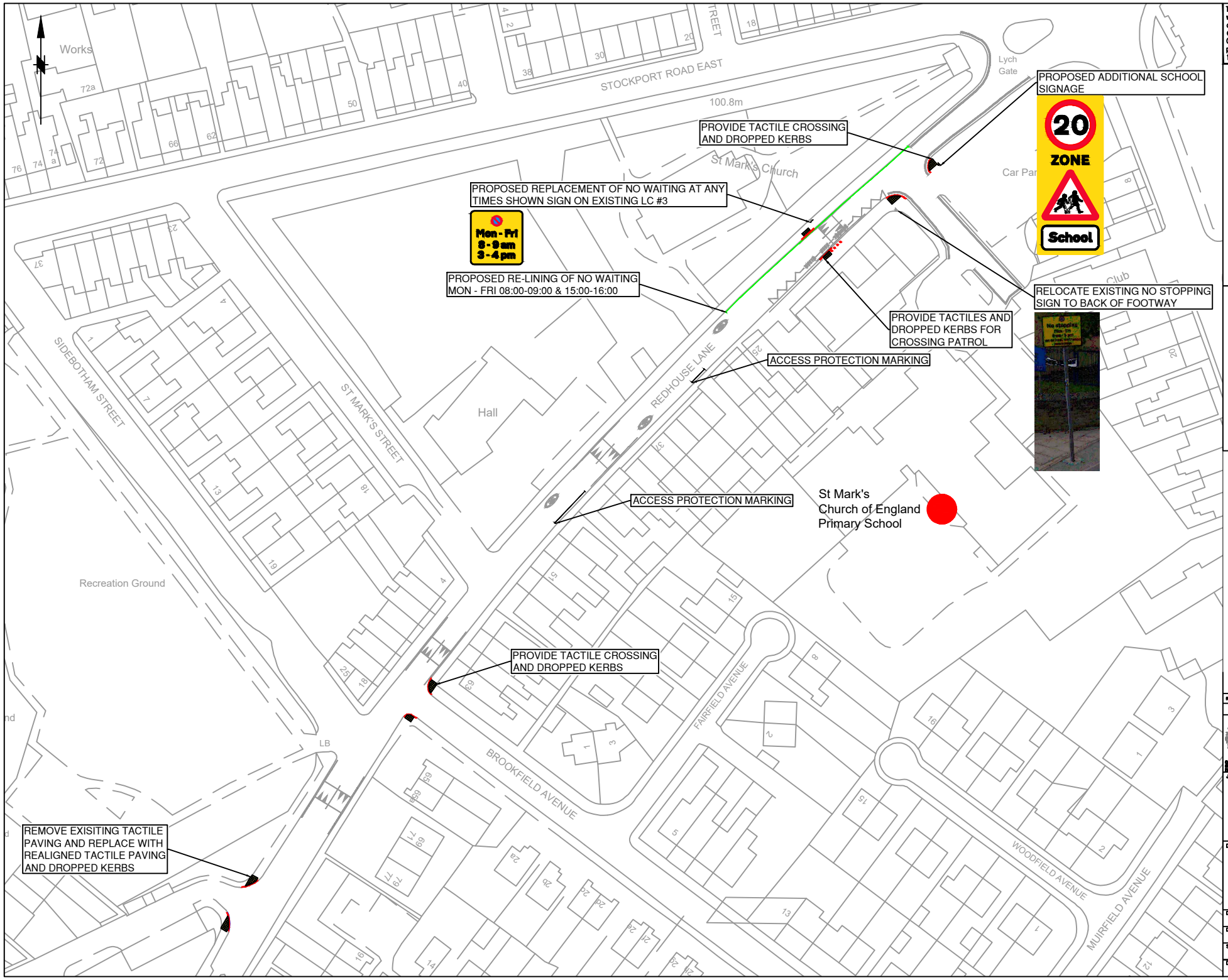

This map is reproduced from Ordnance Survey material with the permission of Ordnance Survey on behalf of the Controller of Her Majesty's Stationery Office © Crown copyright.Unauthorised reproduction infringes Crown copyright and may lead to prosecution or civil proceedings.Stockport Metropolitan Borough Council 100019571 2019

KEY:

PROPOSED:

- UNCONTROLLED TACTILE PAVING
- SIGN
- SIGN & SIGN POST
- ACCESS PROTECTION MARKING
- SINGLE YELLOW LINE
- PENCIL BOLLARD
- DROPPED KERB

EXISTING:

- ROAD MARKINGS
- SIGN & SIGN POST

Pencil Bollard

Access Protection Marking

Rev.	Drawn	Checked	Date	Revision Details

AMENDMENTS

STOCKPORT METROPOLITAN BOROUGH COUNCIL

Job Title

ROAD SAFETY AROUND SCHOOLS

Drawing Title

ST MARK'S CHURCH OF ENGLAND PRIMARY SCHOOL

Drawn	Engineer	Checked	Approved
AD	AD	CAS	PH
Date 04/21	Date 04/21	Date 04/21	Date 04/21

Size	Scale
A4	NTS @ A4

Drawing No. 0305/45/SM/001

Revision