

Appropriate action is to be taken as regards noise and odour. Details to be provided by a specialist company.

The following details are to be confirmed;

1. Canopy Size
2. Size and number of filters fitted into the canopy.
3. Cooking equipment list, including any table or worktops
4. Size of the equipment length x width
5. Length of ducting, number of bends and type of bends.

the following information is confirmed by specialist kitchen company.

1. stainless steel extraction canopy to MUCA DW/171
2. Odour control based on guidelines set out by DEFFRA.
3. Woods 500 dim axial fan.
4. 450 mm spiral duct to 1m above the eaves level.
5. Noise levels based on guidelines as set out by the World Health Organisation (WHO)
6. NOISE DATA
  - LOW 24 dba at 3 m free field
  - HIGH 51 dba at 3 m free field

NEW EXTRACT FLUE DETAILS  
TO BE DETERMINED BY  
SPECIALIST

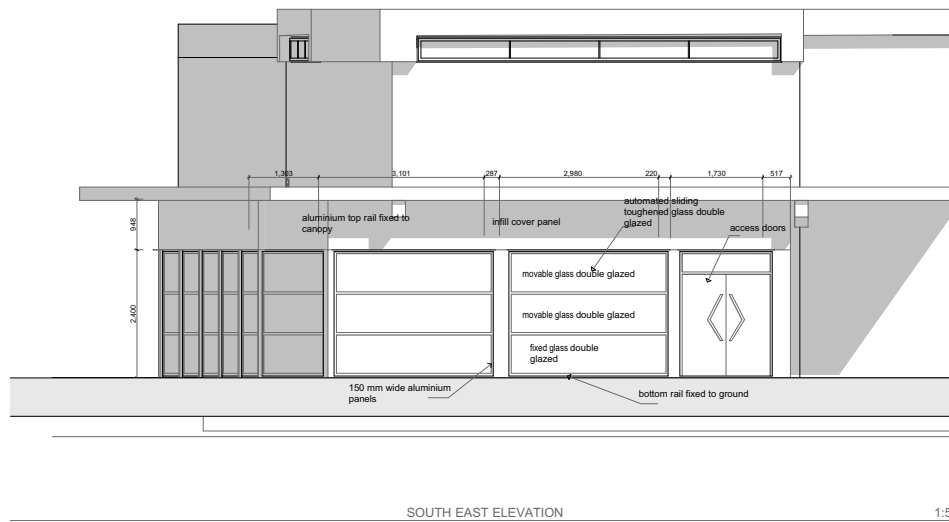
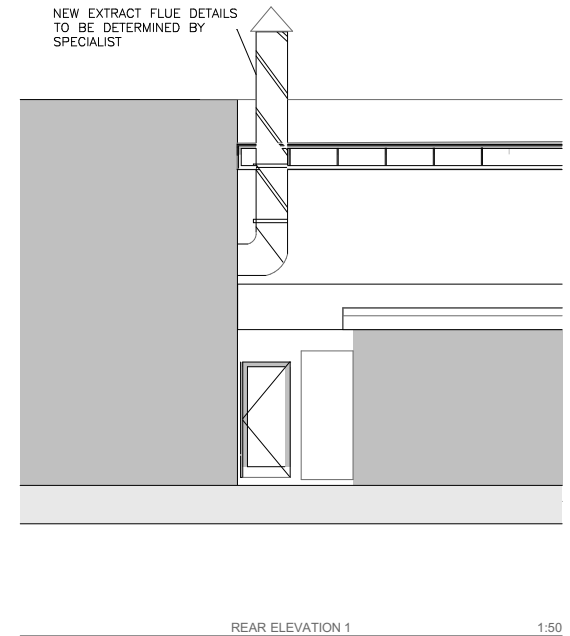

# APPROVED ELEVATIONS



3 KENDAL DRIVE GATLEY CHEADLE SK8 4QJ  
TEL: 0161 408 4882 MOBILE 0771683075  
Email: ron@gonshaw-associates.com

CLIENT	BRAMHALL GOURMET		
SITE/CONTRACT	PROPOSED DELI PATISserie 1 BRAMHALL LANE SOUTH		
TITLE	SCREEN ELEVATIONS		
DATE	JAN 19	SCALE	AS SHOWN
CHECKED		DRAWN	40262 / 05 /

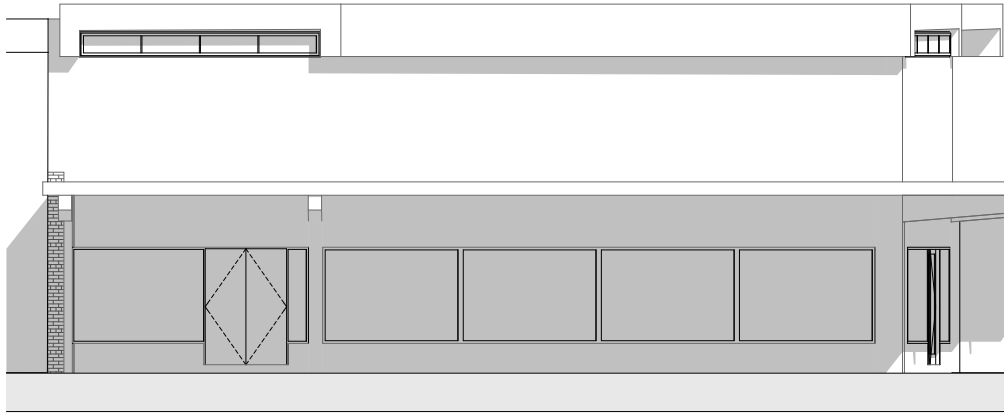

EXISTING SOUTH WEST ELEVATION 1:50

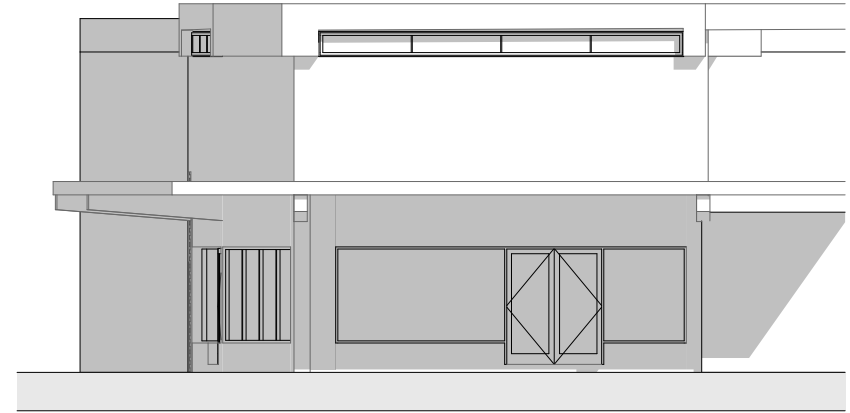

EXISTING SOUTH EAST ELEVATION 1:50



PROPOSED SOUTH WEST ELEVATION 1:50



PROPOSED SOUTH EAST ELEVATION 1:50

## AS BUILT ELEVATIONS

Rev C. Amend access door arrangement, including plans and elevations 18/11/20  
Rev B Amend screen and fascia detail. 16/05/19  
REV A Adjust screen location by 300mm on Ack Lane East frontage. 23/04/19



CLIENT	BRAMHALL GOURMET		
SITE/CONTRACT	PROPOSED DELI PATISSERIE 1 BRAMHALL LANE SOUTH		
TITLE	EXISTING AND PROPOSED ELEVATIONS		
DATE	JAN 19	SCALE	AS SHOWN
CHECKED		DRAWN	40262 / 04C /



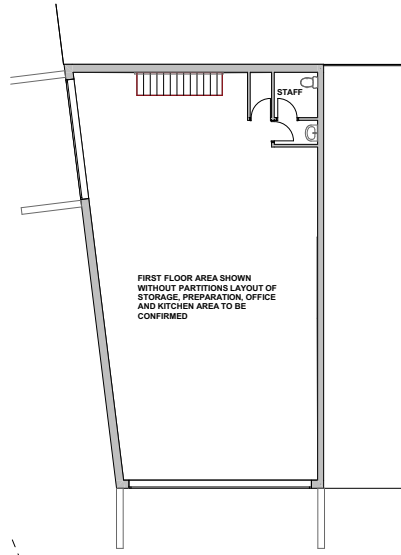

EXISTING FIRST FLOOR 1:100

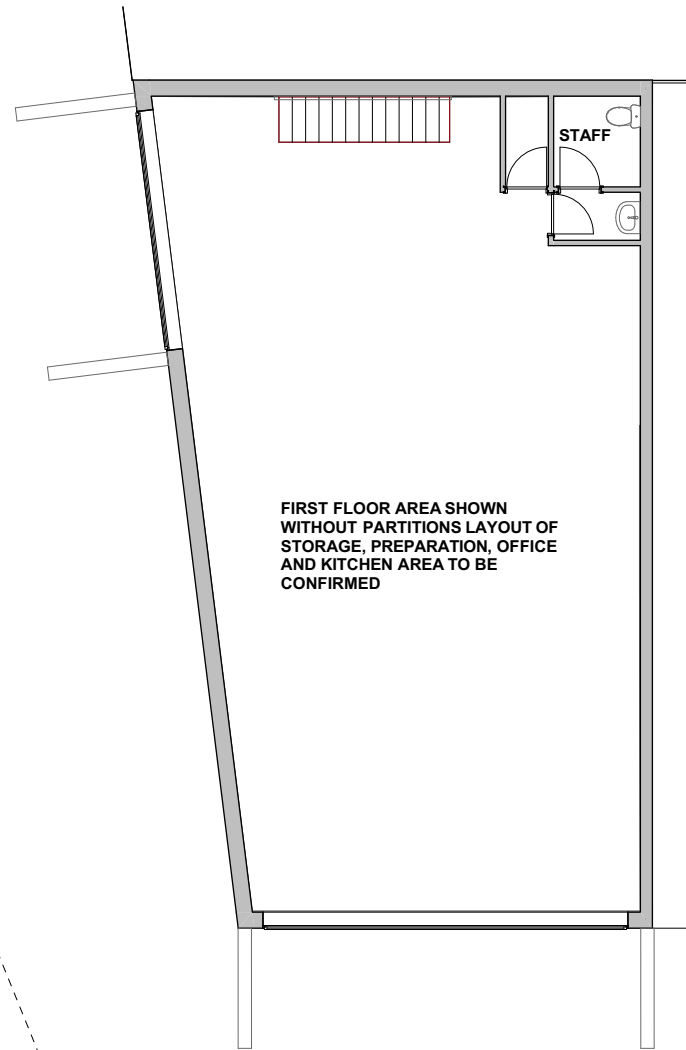

PROPOSED FIRST FLOOR 1:50

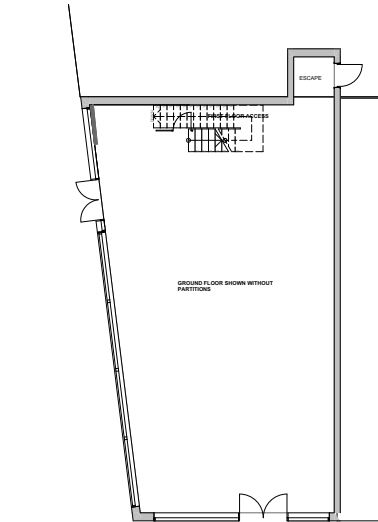

EXISTING GROUND FLOOR 1:100

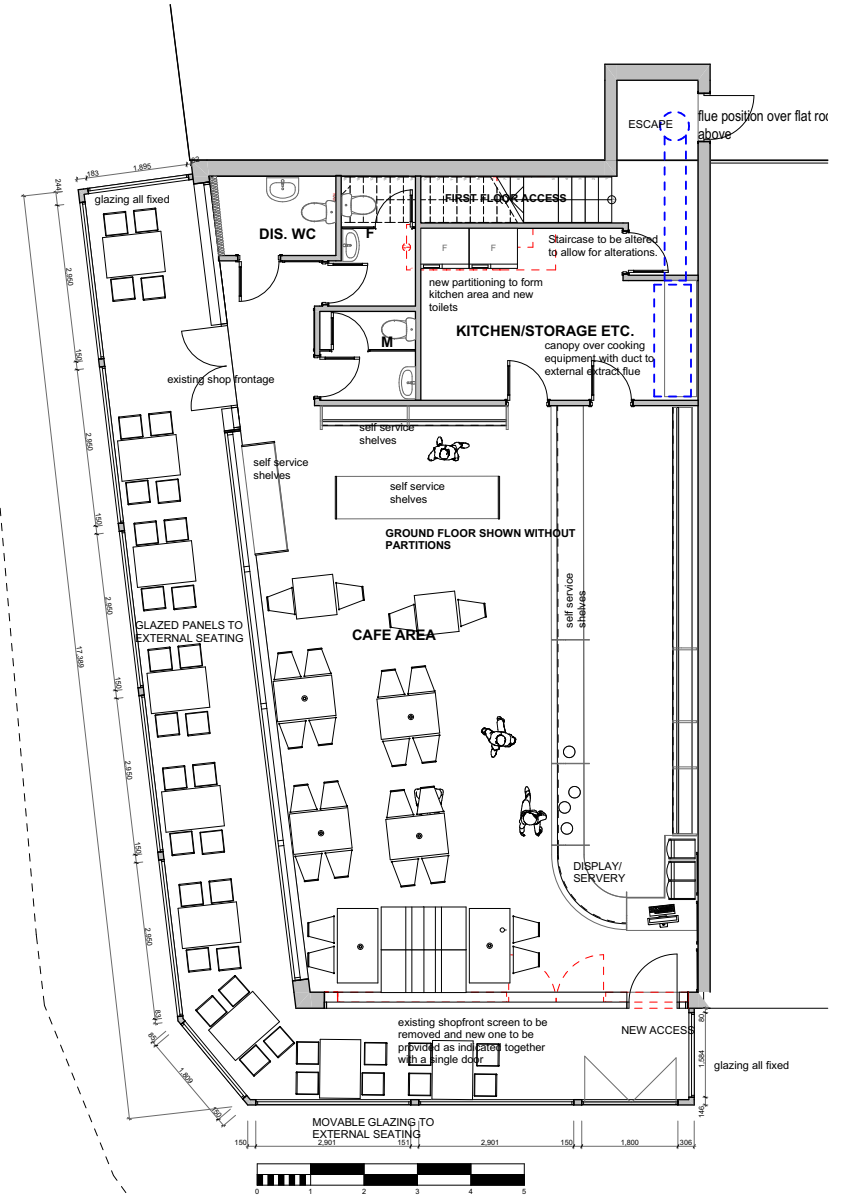

GROUND FLOOR 1:50

# APPROVED PLANS

REV B Adjust screen location by 300mm on Ack Lane East frontage. 23/04/19  
REV A Update drawing 26-02-19

CLIENT	BRAMHALL GOURMET		
SITE/CONTRACT	PROPOSED DELI PATISSERIE 1 BRAMHALL LANE SOUTH		
TITLE	EXISTING AND PROPOSED PLANS		
DATE	JAN 19	SCALE	AS SHOWN
CHECKED		DRAWN	40262 / 03B /

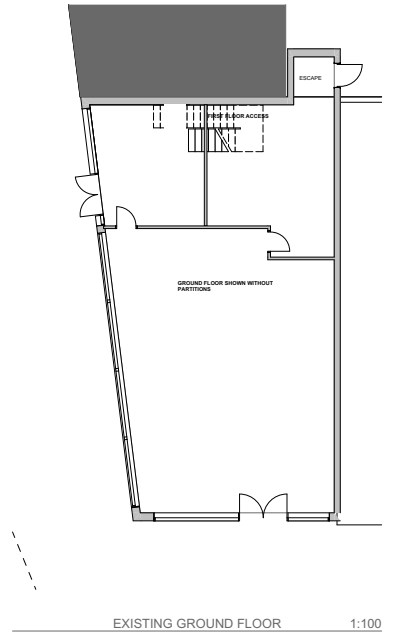
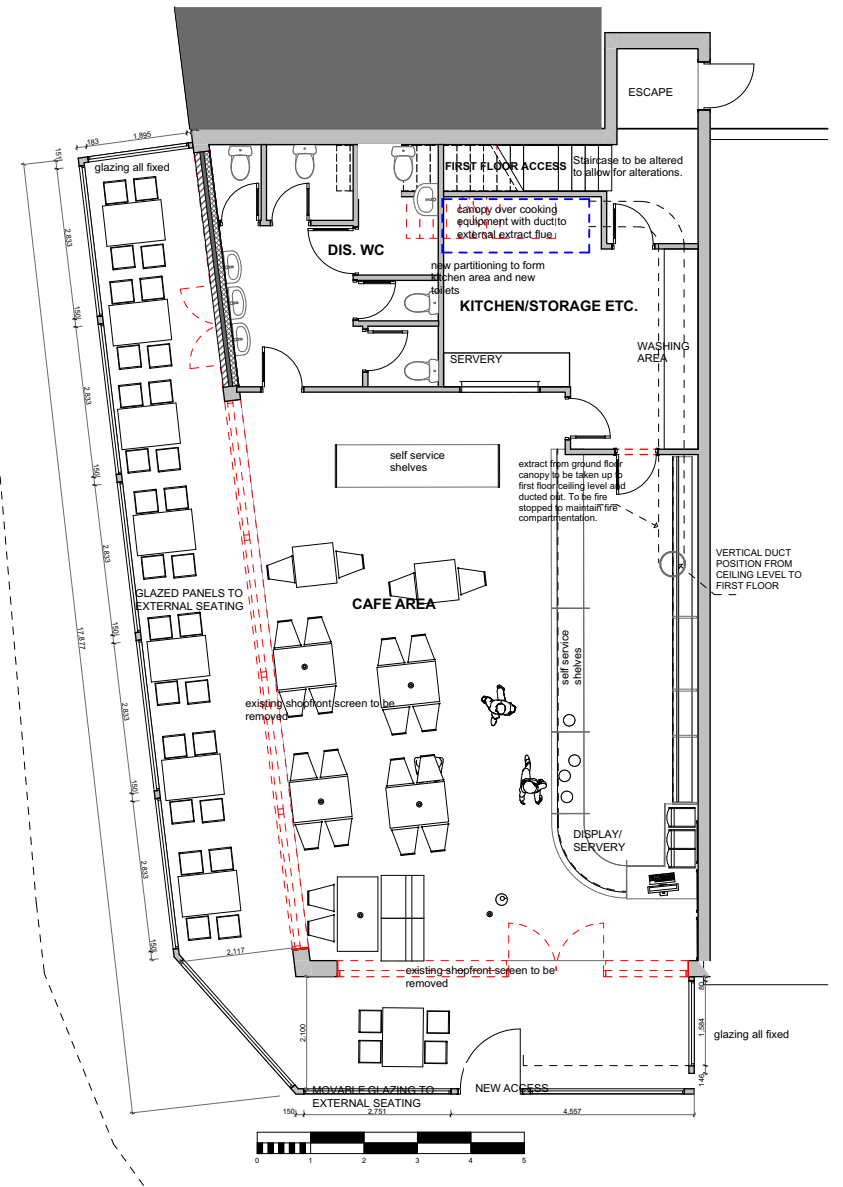
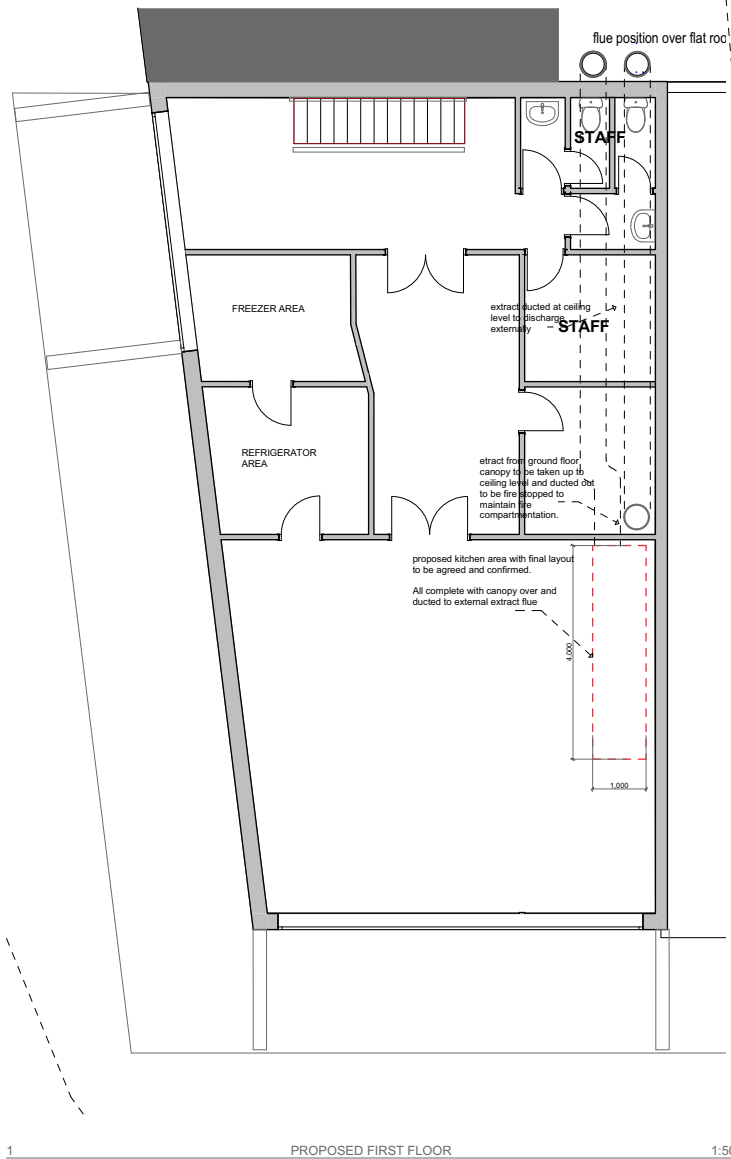
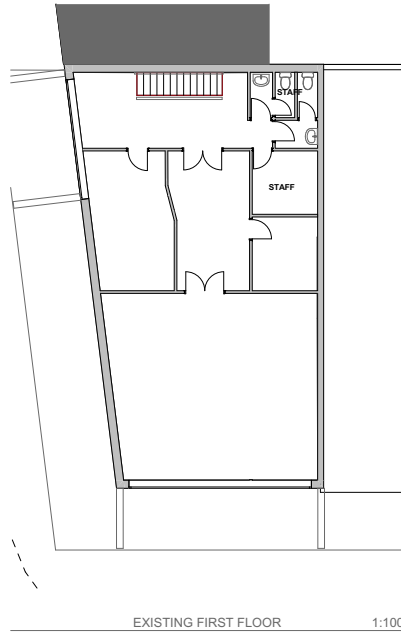

# AS BUILT PLANS

Rev F. Amend access door arrangement, including plans and elevations 18/11/20 1:50

- Rev E. Add detail to fascia amend extract. 28/05/19
- Rev D update layout 28/05/19
- Rev C Amend screen and fascia detail adjust layouts. adjust extract layout 16/05/19
- Rev B Adjust screen location by 300mm on Ack Lane East frontage. 23/04/19
- REV A Update drawing 26-02-19

**gonshaw associates**  
chartered architect

3 KENDAL DRIVE GATLEY CHEADLE SK8 4QJ  
TEL: 0161 408 4882 MOBILE 0771683075  
Email: ron@gonshaw-associates.com

CLIENT	BRAMHALL GOURMET		
SITE/CONTRACT	PROPOSED DELI PATISSERIE 1 BRAMHALL LANE SOUTH		
TITLE	EXISTING AND PROPOSED PLANS		
DATE	JAN 19	SCALE	AS SHOWN
CHECKED		DRAWN	40262 / 03F /