

Do not scale drawings. All dimensions to be varied on site before proceeding with the work. All dimensions given in millimetres unless stated otherwise. All drawings to be read in conjunction with other consultants drawings and specifications.

revision	drawn	date
A	AEP	14.10.20
Revised following comments from planners		
B	AEP	19.10.20
Revised following comments from client		

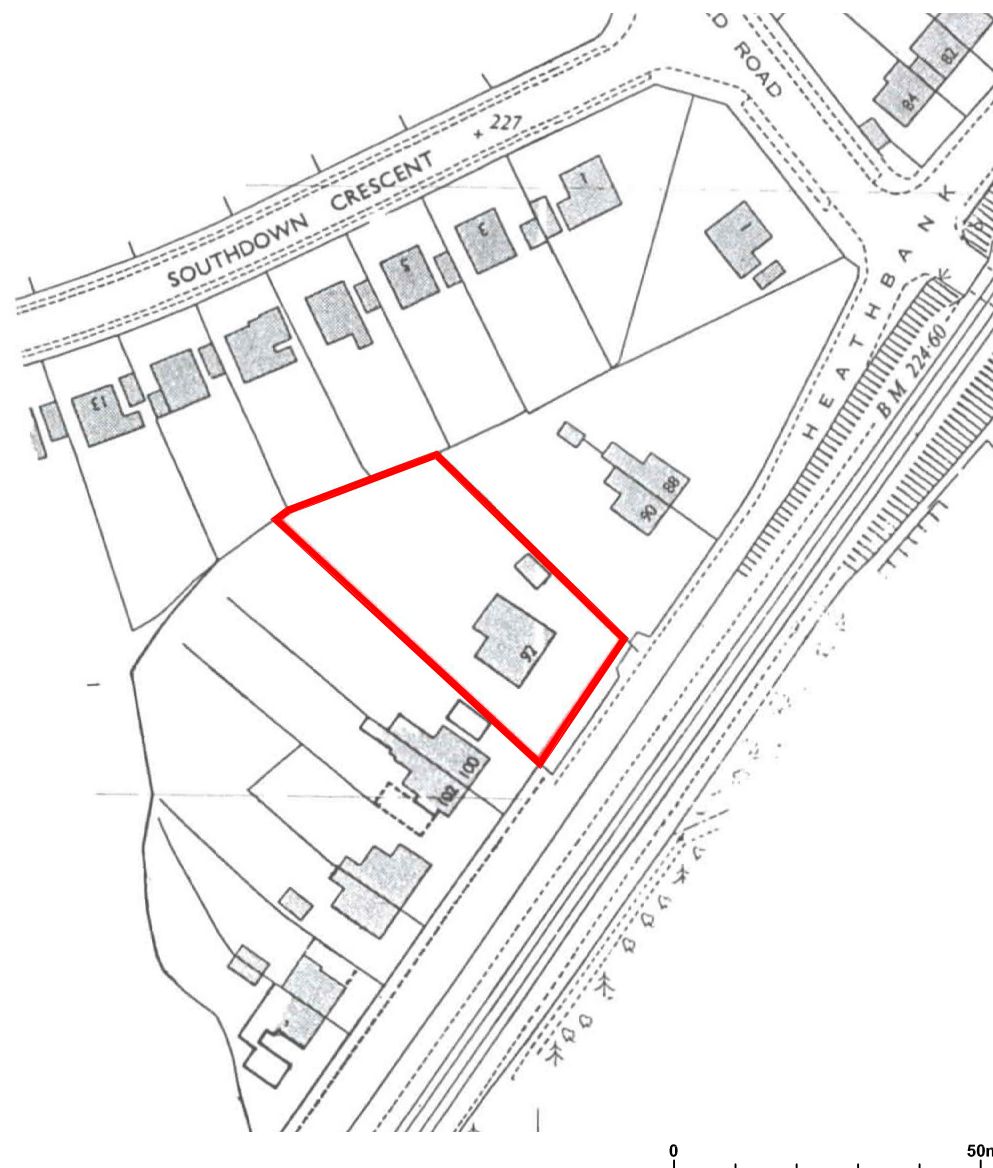

PLANNING

PROJECT TITLE:
**92 HEATHBANK ROAD,
CHEADLE HULME, SK8
6HX. PROPOSED
CULVERT RELOCATION**

PROJECT NO:
1908_03

REVISION:
B

DRAWING TITLE:
LOCATION PLAN

DRAWING NO:
101

SCALE:
1:1250@A4

DATE:
20.06.20

DRAWN BY:
AEP

pettifer architecture

tel: 07973629158
email: ashley@pettiferarchitecture.com
www.pettiferarchitecture.com

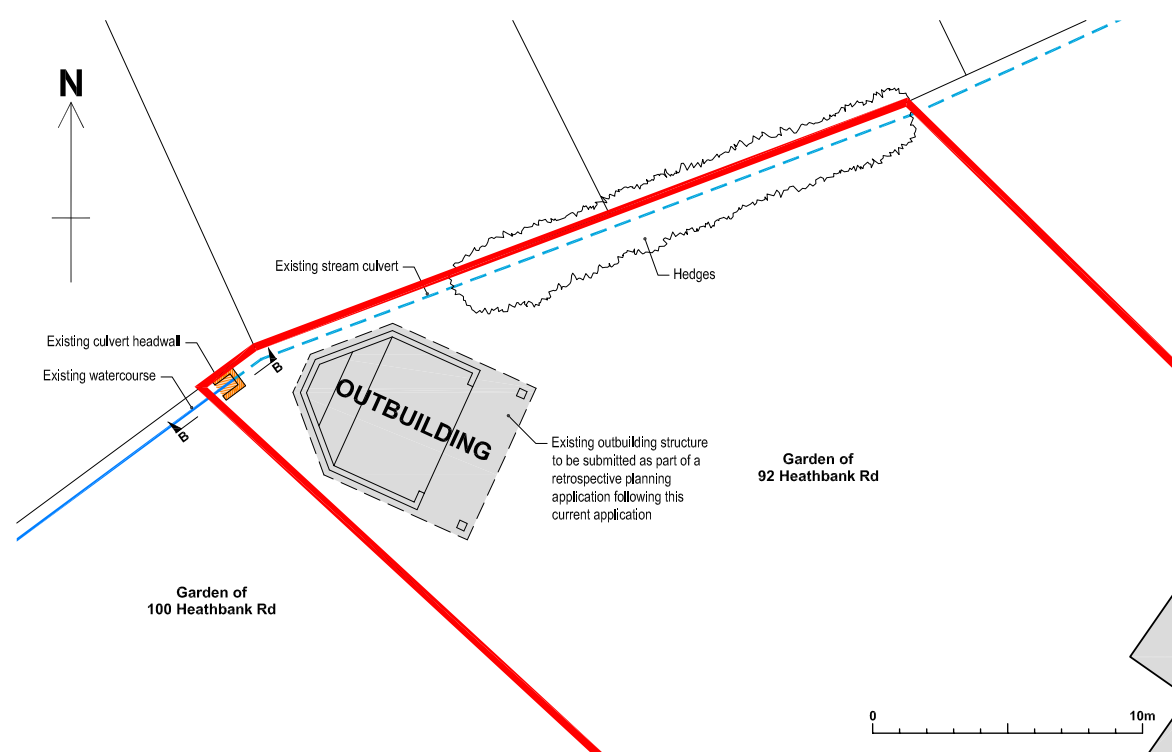

EXISTING SITE PLAN @1:200

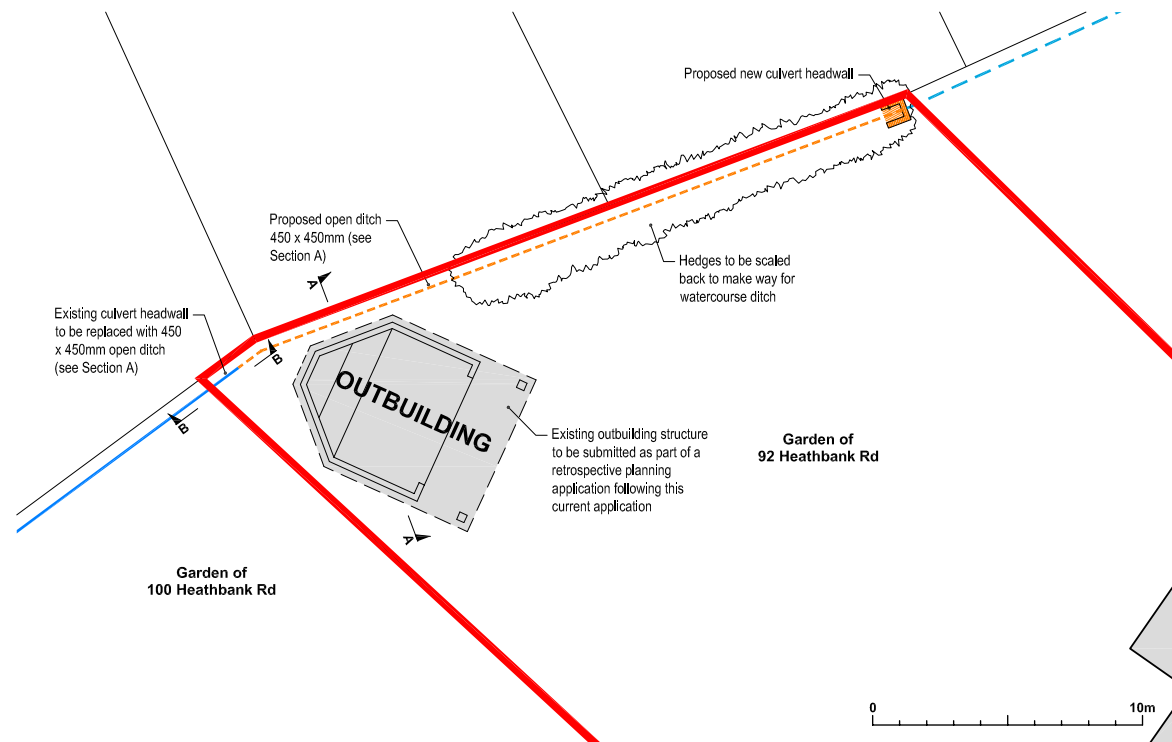

PROPOSED SITE PLAN @1:200

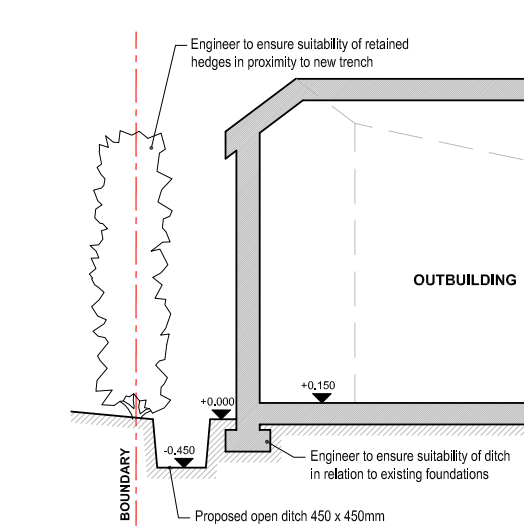

SECTION A @1:50

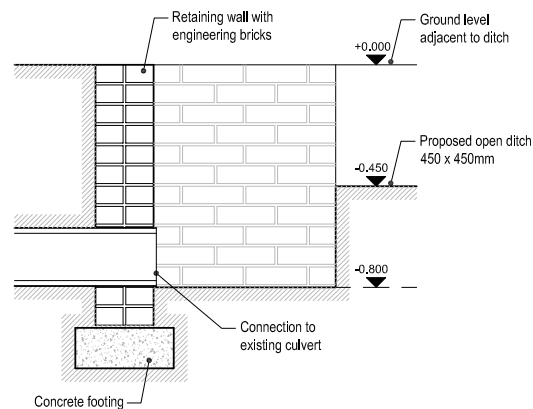
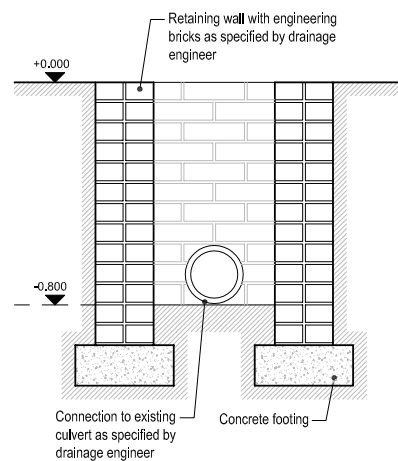

HEADWALL DETAILS @1:20

Do not scale drawings. All dimensions to be verified on site before proceeding with the work. All dimensions given in millimetres unless stated otherwise. All drawings to be read in conjunction with other consultants drawings and specifications.

revision	drawn	date
A	AEP	29.06.20
Revised to show sloping sides to trench		
B	AEP	07.07.20
Revised notes following input from engineer		
C	AEP	15.09.20
Revised notes following comments from client		
D	AEP	14.10.20
Revised following comments from planners		
E	AEP	19.10.20
Revised following comments from client		
F	AEP	04.02.21
Notes added following comments from planners		
G	AEP	18.02.21
Section B added to show boundary of 100 Heathbank		
H	AEP	24.02.21
Section A revised to show gradient near the boundary		

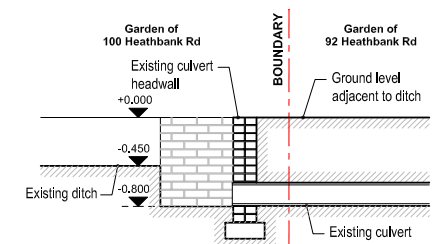

SECTION B @1:50 - Existing

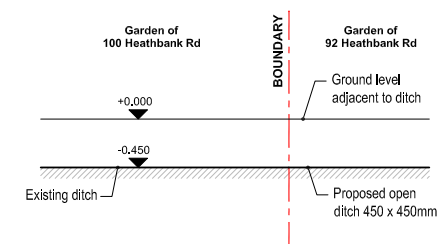

SECTION B @1:50 - Proposed

PLANNING

PROJECT TITLE: 92 HEATHBANK ROAD, CHEADLE HULME, SK8 6HX. PROPOSED CULVERT RELOCATION	PROJECT NO: 1908_03
DRAWING TITLE: CULVERT PLANS & DETAILS	REVISION: H
SCALE: VARIES@A3	DRAWING NO: 103
DATE: 20.06.20	DRAWN BY: AEP

pettifer architecture

tel: 07973628158
email: ashley@pettiferarchitecture.com
www.pettiferarchitecture.com