

LOCATION PLAN FOR  
4, BRAMHALL PARK ROAD, BRAMHALL.  
SCALE 1:1250

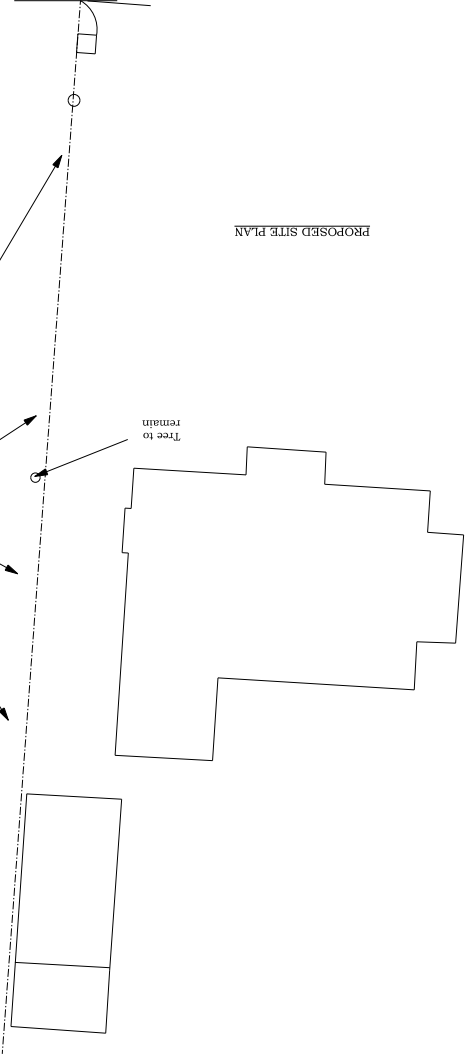
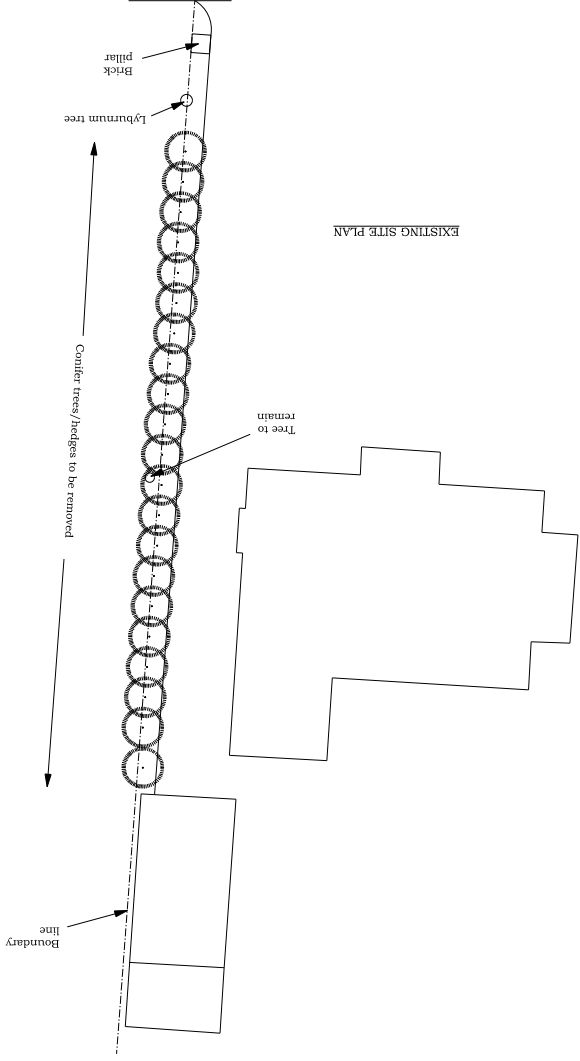

Remove post and wire fence upon completion filll any voids to create evergreen screening

REMOVAL OF TREES  
for  
Mr. and Mrs. B. BAGNALL,  
at  
4, BRAMHALL PARK ROAD,  
BRAMHALL,  
SK7 3DQ,  
Scale 1:100 @ A1  
Date MARCH 2020

Sec drawing Number 1880/2 for detail

Drawing Number 1880/1/A

Remove post and wire fence, some trees and upon completion infill any voids to create evergreen screening

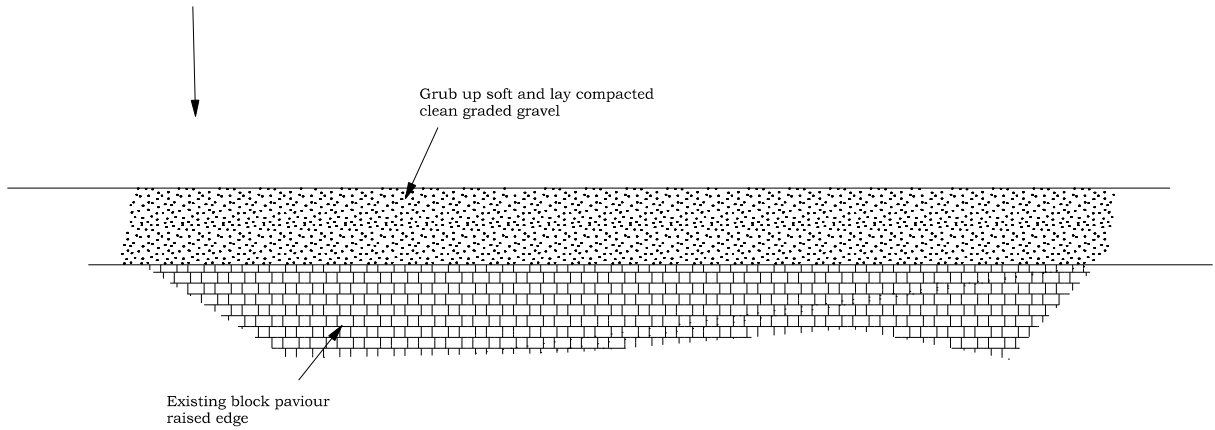

PLAN OF PROPOSED BOUNDARY

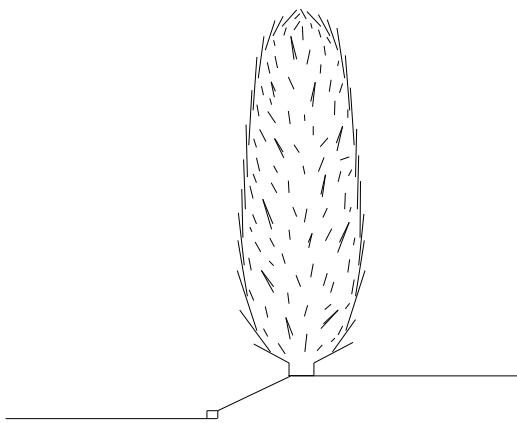

EXISTING CROSS SECTION

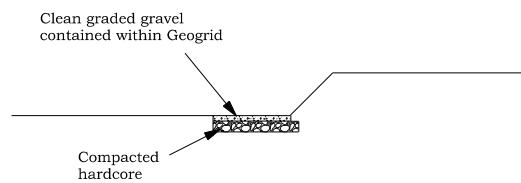

PROPOSED CROSS SECTION

REMOVAL OF TREES & ADDITIONAL HARDSTANDING

at

4, BRAMHALL PARK ROAD, BRAMHALL, STOCKPORT

SCALE 1 : 50 @ A3

MARCH 2020

DRAWING 1880/2/A