

Do not scale drawings. All dimensions to be varied on site before proceeding with the work. All dimensions given in millimetres unless stated otherwise. All drawings to be read in conjunction with other consultants drawings and specifications.

revision	drawn	date
A	AEP	14.10.20
Revised following comments from planners		
B	AEP	19.10.20
Revised following comments from client		



PLANNING

PROJECT TITLE:
**92 HEATHBANK ROAD,
CHEADLE HULME, SK8
6HX. PROPOSED
CULVERT RELOCATION**

PROJECT NO:
1908_03

REVISION:
B

DRAWING TITLE:
LOCATION PLAN

DRAWING NO:
101

SCALE:
1:1250@A4

DATE:
20.06.20

DRAWN BY:
AEP

pettifer architecture

tel: 07973629158
email: ashley@pettiferarchitecture.com
www.pettiferarchitecture.com

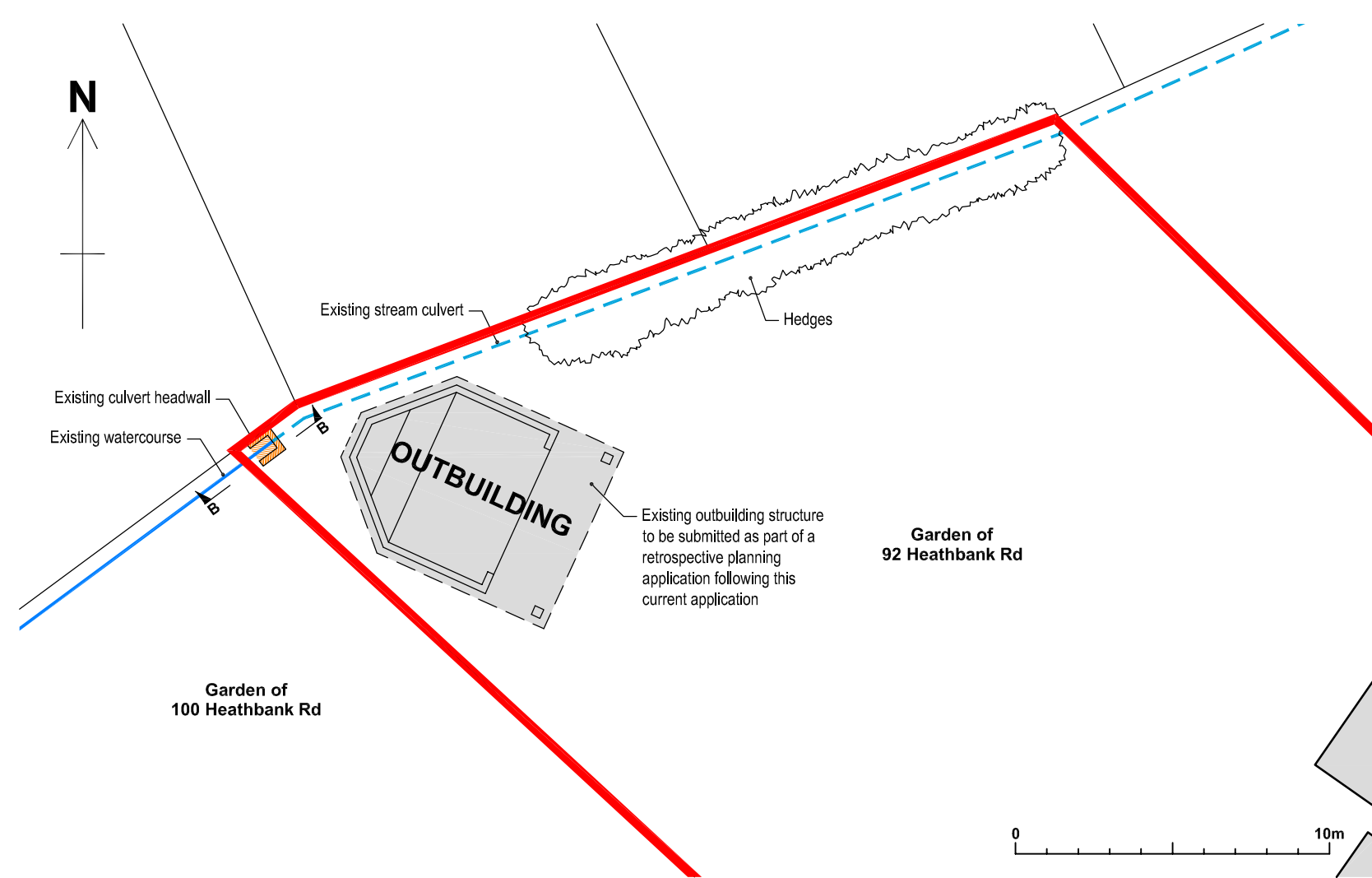

EXISTING SITE PLAN @1:200

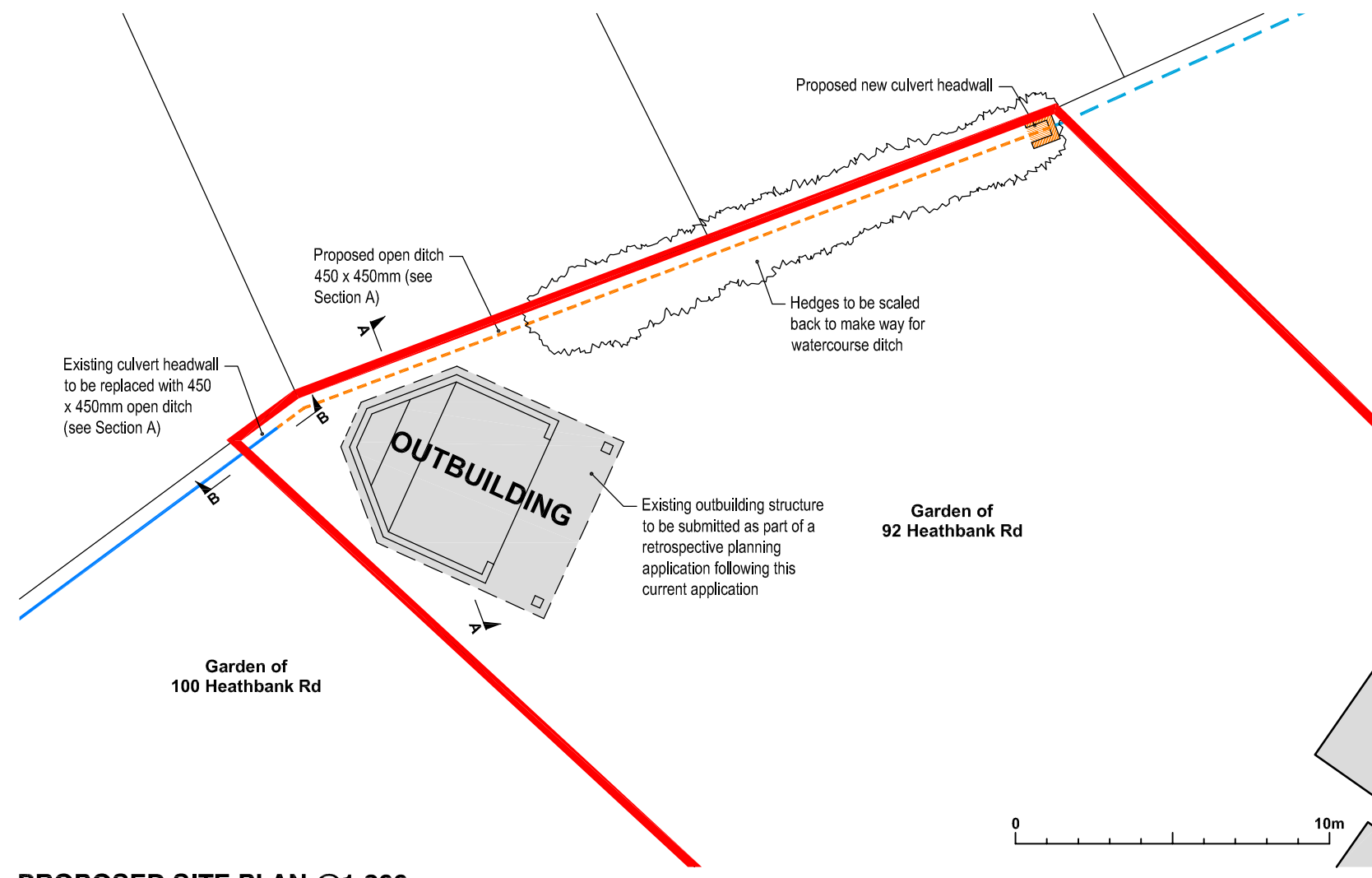

PROPOSED SITE PLAN @1:200

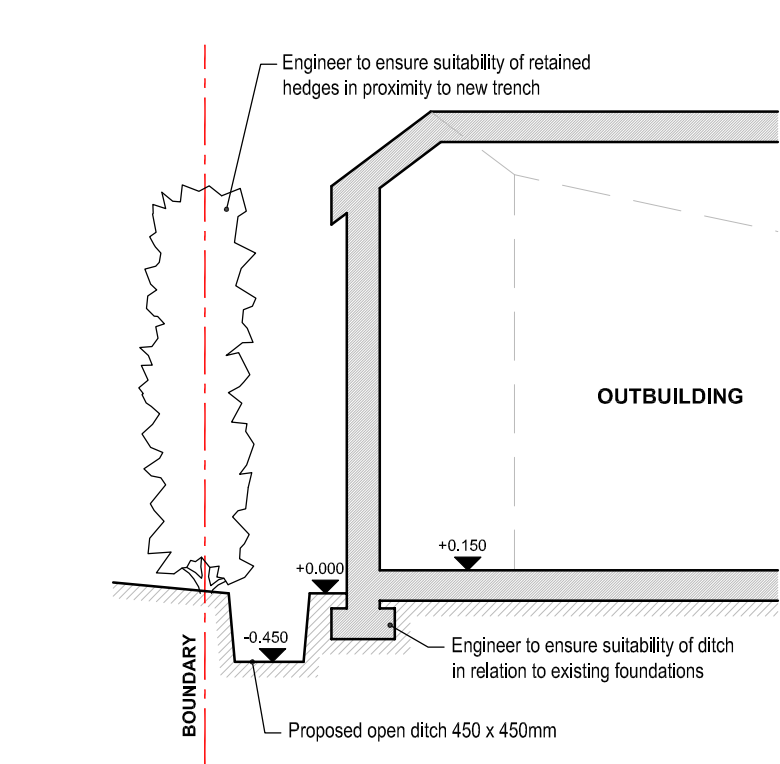

SECTION A @1:50

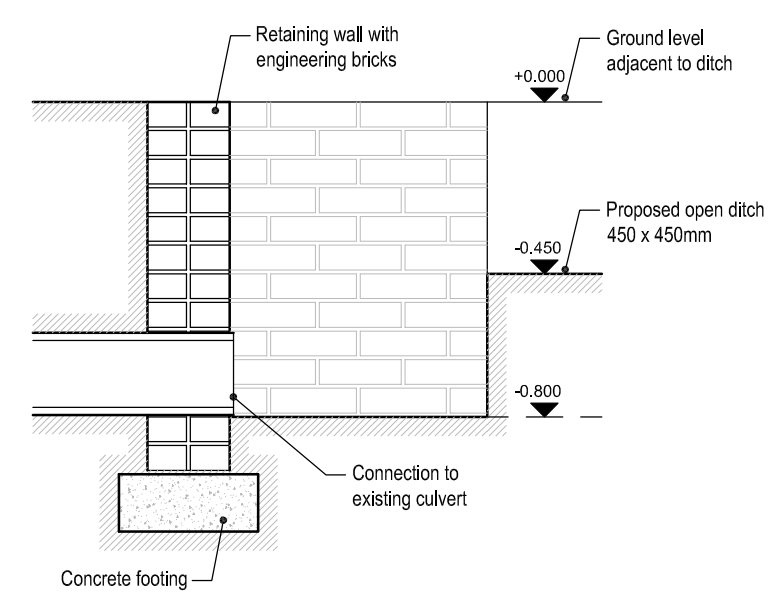
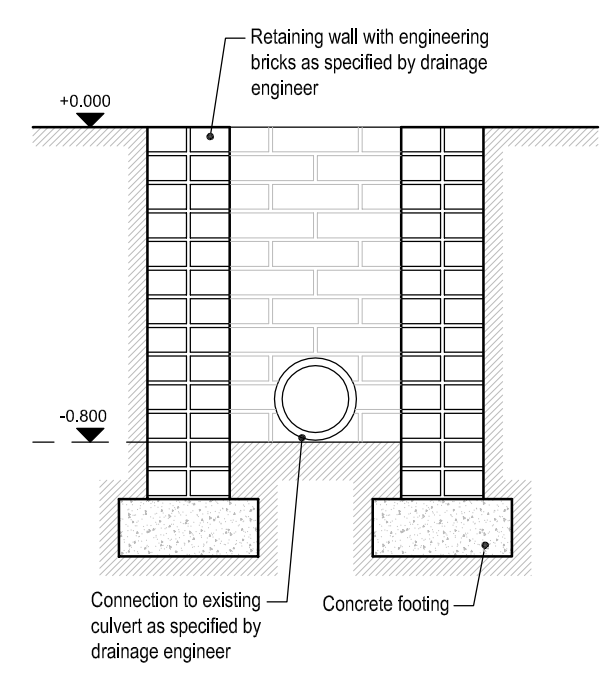

HEADWALL DETAILS @1:20

Do not scale drawings. All dimensions to be varied on site before proceeding with the work. All dimensions given in millimetres unless stated otherwise. All drawings to be read in conjunction with other consultants drawings and specifications.

revision	drawn	date
A	AEP	29.06.20
B	AEP	07.07.20
C	AEP	15.09.20
D	AEP	14.10.20
E	AEP	19.10.20
F	AEP	04.02.21
G	AEP	18.02.21
H	AEP	24.02.21

Revised to show sloping sides to trench
Revised notes following input from engineer
Revised notes following comments from client
Revised following comments from planners
Notes added following comments from planners
Section B added to show boundary of 100 Heathbank
Section A revised to show gradient near the boundary

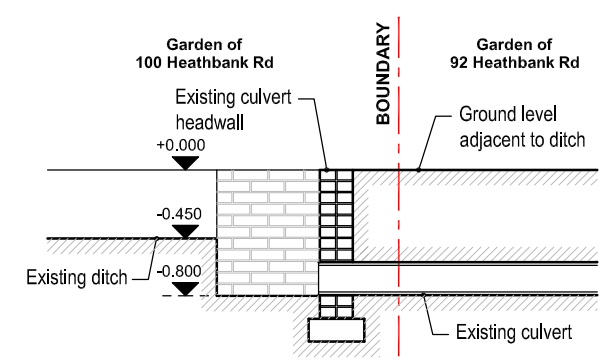

SECTION B @1:50 - Existing

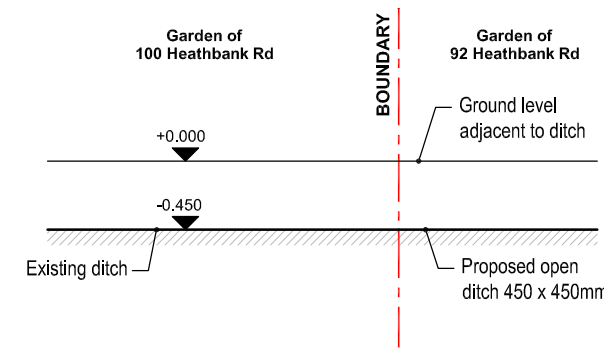

SECTION B @1:50 - Proposed

PLANNING

PROJECT TITLE:
92 HEATHBANK ROAD,
CHEADLE HULME, SK8
6HX. PROPOSED
CULVERT RELOCATION

PROJECT NO:
1908_03

REVISION:
H

DRAWING TITLE:
CULVERT PLANS &
DETAILS

DRAWING NO:
103

SCALE:
VARIES@A3

DATE:
20.06.20

DRAWN BY:
AEP

pettifer architecture

tel: 07973629158
email: ashley@pettiferarchitecture.com
www.pettiferarchitecture.com