



Note:

This drawing should not be scaled unless for planning application purposes. Work to figured dimensions only.

All dimensions and levels to be checked on site.

Land registry title and ownership boundaries are produced by Studio KMA using all reasonable endeavours. We cannot be held responsible for scale discrepancy of plans supplied to us.

Any discrepancies should be reported to Studio KMA at the address below.

This drawing should not be reproduced without written permission from Studio KMA.

Drawing Amendment:

rev	date	drawn	checked
-	01/10/19	RH	AT

Initial Issue

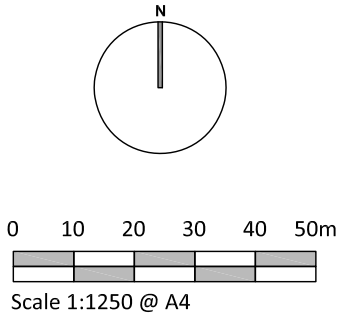

Project Title

**Compstall
Andrew Street**

Drawing Title

Location Plan

Project No. T780	Drawing No. P001
Date 01/10/2019	Scale 1:1250 @ A4
Stage Stage 3	Revision -
Drawn By RH	Auth By AT

Studio KMA Limited
4 Cromwell Court
Brunswick Street
Oldham OL1 1ET
www.studiokma.co.uk

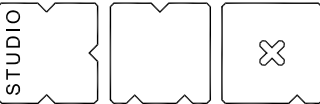



Note:

This drawing should not be scaled unless for planning application purposes. Work to figured dimensions only.

All dimensions and levels to be checked on site.

Land registry title and ownership boundaries are produced by Studio KMA using all reasonable endeavours. We cannot be held responsible for scale discrepancy of plans supplied to us.

Any discrepancies should be reported to Studio KMA at the address below.

This drawing should not be reproduced without written permission from Studio KMA.

Drawing Amendment:

rev	date	drawn	checked
-	01/10/19	RH	AT

Initial Issue

N

0 5 10 15 20m

Scale 1:500 @ A3

Project Title

**Compstall
Andrew Street**

Drawing Title

**Existing
Site Plan**

Project No. T780	Drawing No. P002
Date 01/10/2019	Scale 1:500 @ A3
Stage Stage 3	Revision -
Drawn By RH	Auth By AT

Studio KMA Limited
4 Cromwell Court
Brunswick Street
Oldham OL1 1ET
www.studiokma.co.uk

STUDIO

✕

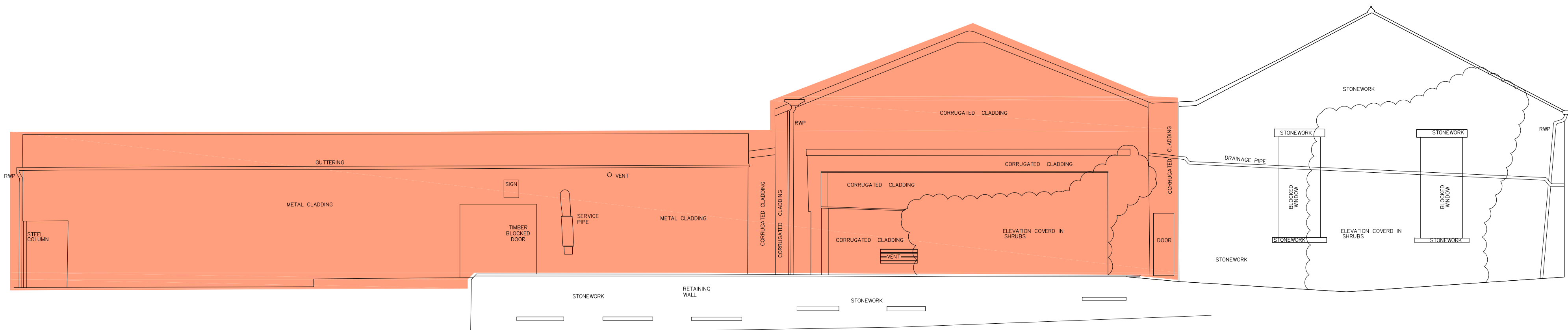
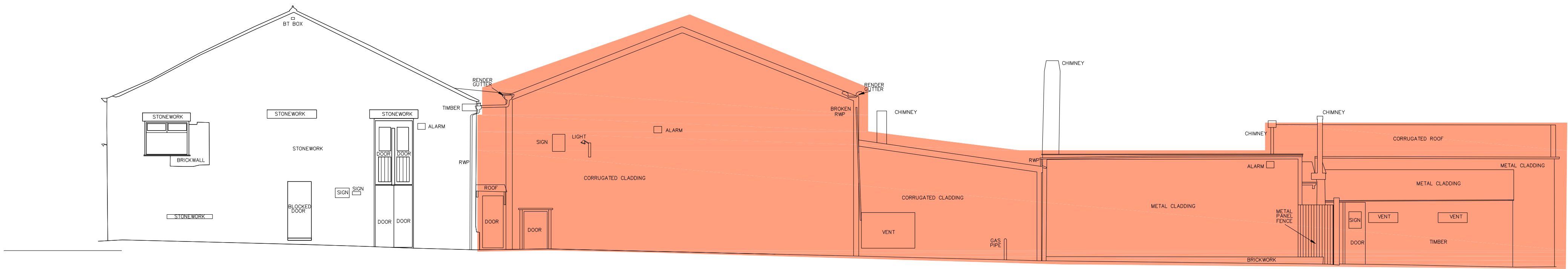
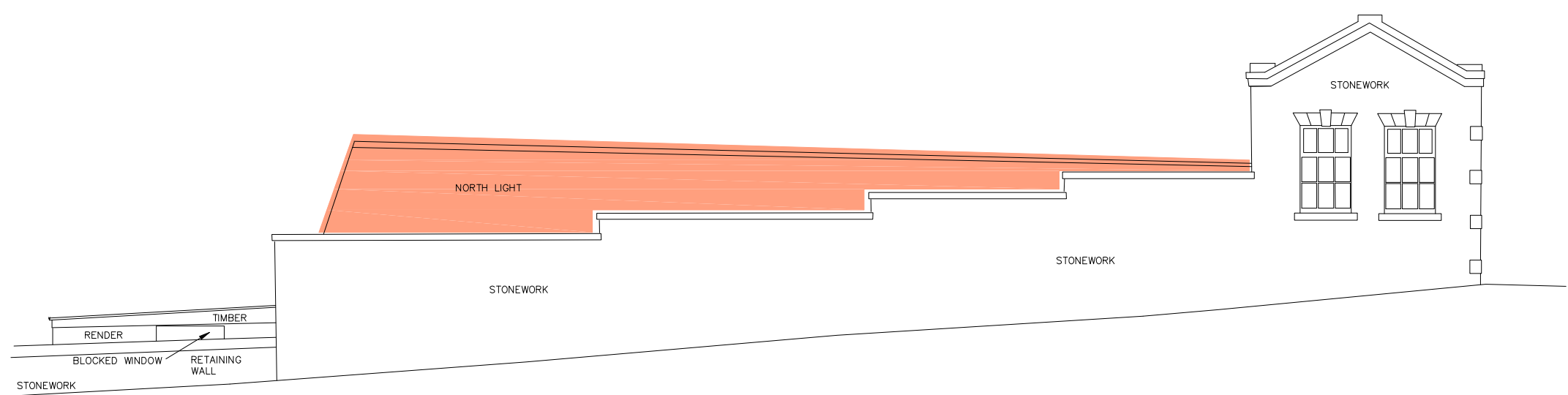
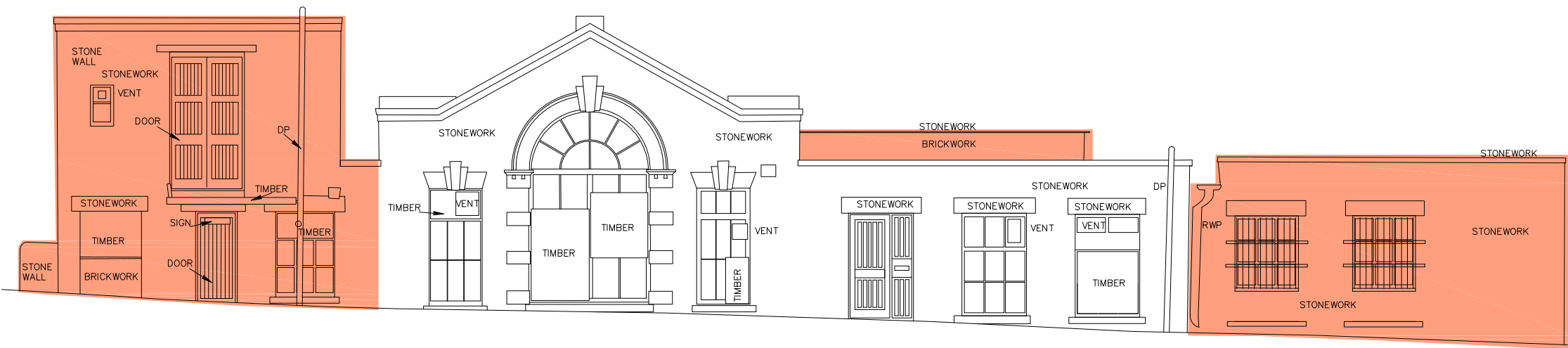
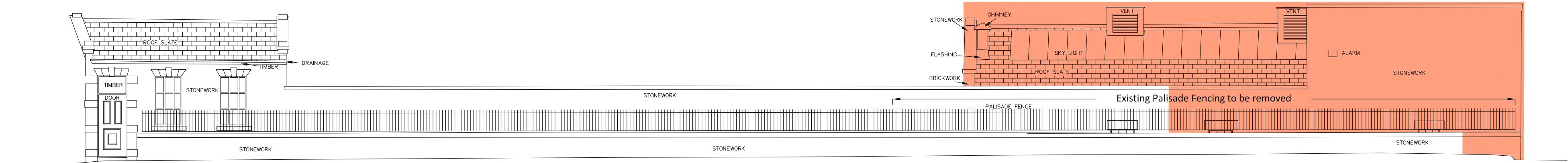

Note:
This drawing should not be scaled unless for planning application purposes. Work to figure dimensions only.
All dimensions and levels to be checked on site.
Land registry title and ownership boundaries are produced by Studio KMA using all reasonable endeavours. We cannot be held responsible for scale discrepancy of plans supplied to us.
Any discrepancies should be reported to Studio KMA at the address below.
This drawing should not be reproduced without written permission from Studio KMA.

Drawing Amendment				
rev	date	drawn	checked	
1	01/10/19	RH	AT	

0 1 2 3 4 5m
Scale 1:100 @ A1

Coloured hatch denotes existing building & structure to be demolished



Note:

This drawing should not be scaled unless for planning application purposes. Work to figured dimensions only.

All dimensions and levels to be checked on site.

Land registry title and ownership boundaries are produced by Studio KMA using all reasonable endeavours. We cannot be held responsible for scale discrepancy of plans supplied to us.

Any discrepancies should be reported to Studio KMA at the address below.

This drawing should not be reproduced without written permission from Studio KMA.

Drawing Amendment:

rev	date	drawn	checked
A	05/01/21	RH	AT
Conservation Officer Requested Amendment			
-	01/10/19	RH	AT
Initial Issue			

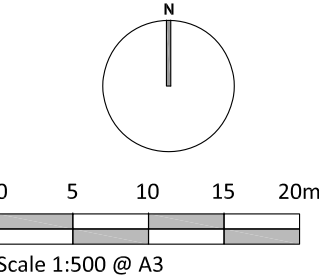

Project Title	
Compstall Andrew Street	
Drawing Title	
Proposed Site Plan	
Project No. T780	Drawing No. P003
Date 01/10/2019	Scale 1:500 @ A3
Stage Stage 3	Revision A
Drawn By RH	Auth By AT

Studio KMA Limited
4 Cromwell Court
Brunswick Street
Oldham OL1 1ET
www.studiokma.co.uk

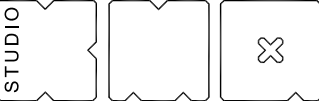

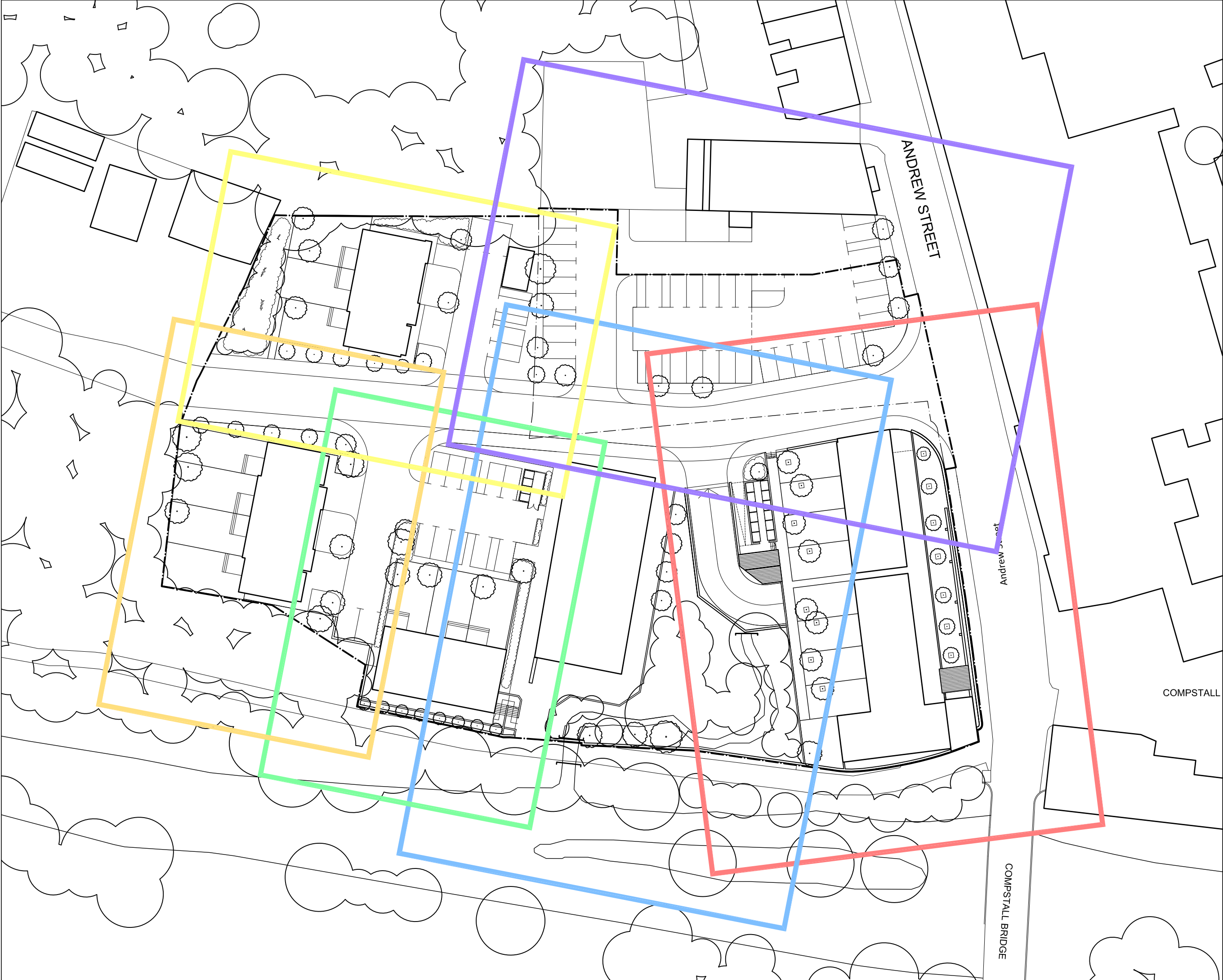

Note:

This drawing should not be scaled unless for planning application purposes. Work to figured dimensions only.

All dimensions and levels to be checked on site.

Land registry title and ownership boundaries are produced by Studio KMA using all reasonable endeavours. We cannot be held responsible for scale discrepancy of plans supplied to us.

Any discrepancies should be reported to Studio KMA at the address below.

This drawing should not be reproduced without written permission from Studio KMA.

Drawing Amendment:

rev	date	drawn	checked
B	05/01/21	RH	AT
Conservation Officer Requested Amendment			
A	19/03/20	RH	AT
General Amendment			
-	01/10/19	RH	AT
Initial Issue			

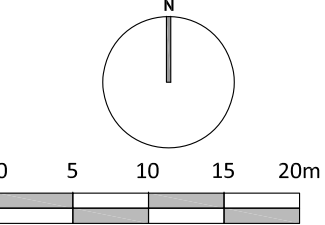

Scale 1:500 @ A3

- Character Area A
- Character Area B
- Character Area C
- Character Area D
- Character Area E
- Character Area F

Project Title

**Compstall
Andrew Street**

Drawing Title

**Character Area
Site Plan**

Project No. T780	Drawing No. P004
Date 01/10/2019	Scale 1:500 @ A3
Stage Stage 3	Revision B
Drawn By RH	Auth By AT

Studio KMA Limited
4 Cromwell Court
Brunswick Street
Oldham OL1 1ET
www.studiokma.co.uk



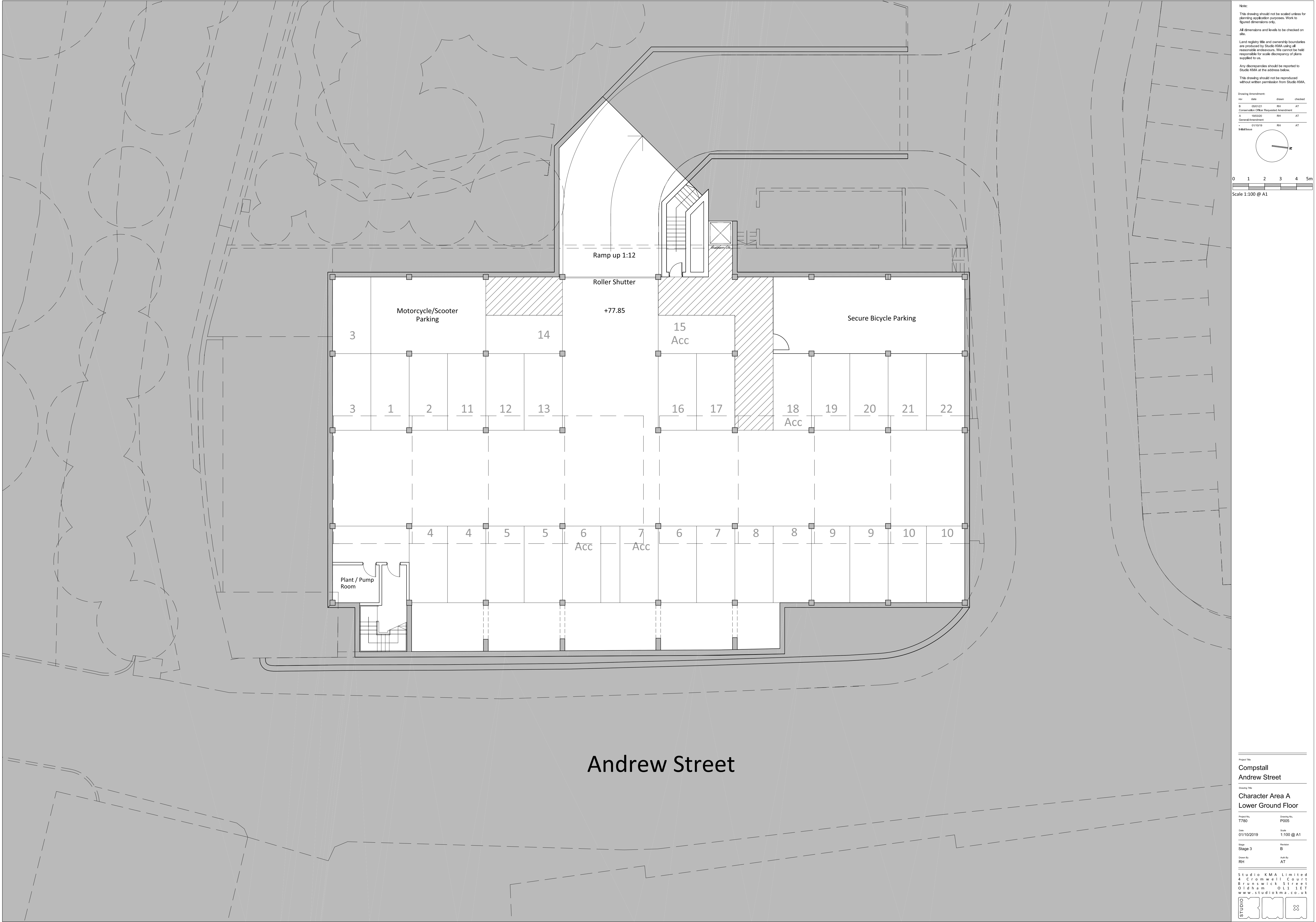

Note:
This drawing should not be scaled unless for planning application purposes. Work to figured dimensions only.
All dimensions and levels to be checked on site.
Land registry title and ownership boundaries are produced by Studio KMA using all reasonable endeavours. We cannot be held responsible for scale discrepancy of plans supplied to us.
Any discrepancies should be reported to Studio KMA at the address below.
This drawing should not be reproduced without written permission from Studio KMA.

Drawing Amendment:			
rev	date	drawn	checked
B	05/12/21	RH	AT
Conservation Officer Requested Amendment			
A	19/03/20	RH	AT
General Amendment			
-	01/10/19	RH	AT

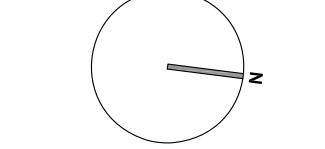

0 1 2 3 4 5m
Scale 1:100 @ A1

Project Title	
Compstall Andrew Street	
Drawing Title	
Character Area A Lower Ground Floor	
Project No. T780	Drawing No. P005
Date 01/10/2019	Scale 1:100 @ A1
Stage Stage 3	Revision B
Drawn By RH	Auth By AT

Studio KMA Limited
4 Cromwell Court
Brunswick Street
Oldham OL1 1ET
www.studiokma.co.uk



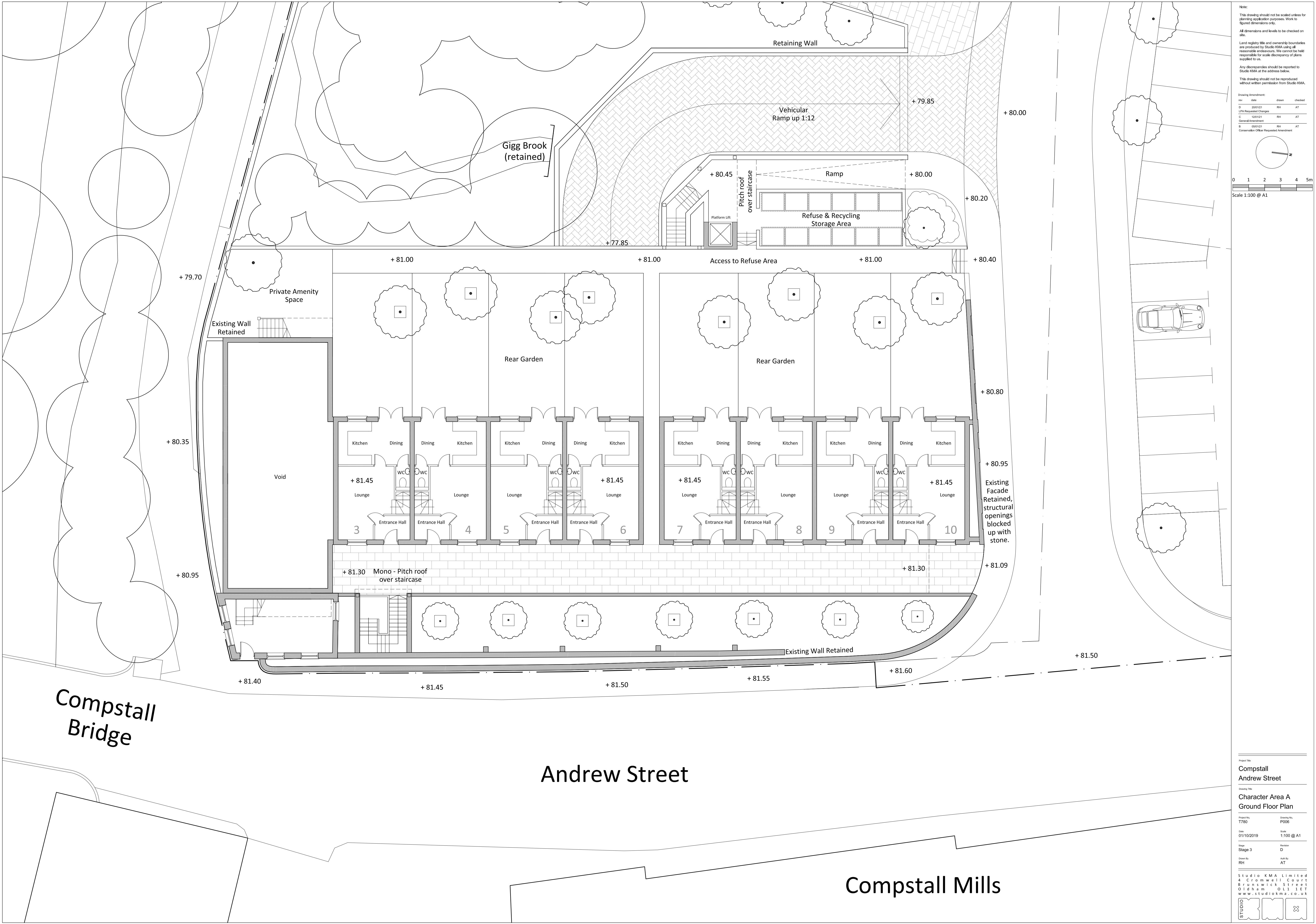

Note:
This drawing should not be scaled unless for planning application purposes. Work to figured dimensions only.
All dimensions and levels to be checked on site.
Land registry title and ownership boundaries are produced by Studio KMA using all reasonable endeavours. We cannot be held responsible for scale discrepancy of plans supplied to us.
Any discrepancies should be reported to Studio KMA at the address below.
This drawing should not be reproduced without written permission from Studio KMA.

Drawing Amendment:			
rev	date	drawn	checked
D	20/01/21	RH	AT
C	12/01/21	RH	AT
B	05/01/21	RH	AT
A	01/10/19	RH	AT

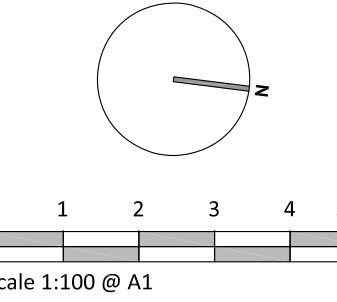

Project Title	
Compstall Andrew Street	
Drawing Title	
Character Area A Ground Floor Plan	
Project No.	Drawing No.
T780	P006
Date	Scale
01/10/2019	1:100 @ A1
Page	Revision
Stage 3	D
Drawn By	Auth By
RH	AT

Studio KMA Limited
4 Cromwell Court
Brunswick Street
Oldham O11 1ET
www.studiokma.co.uk

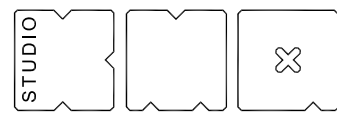

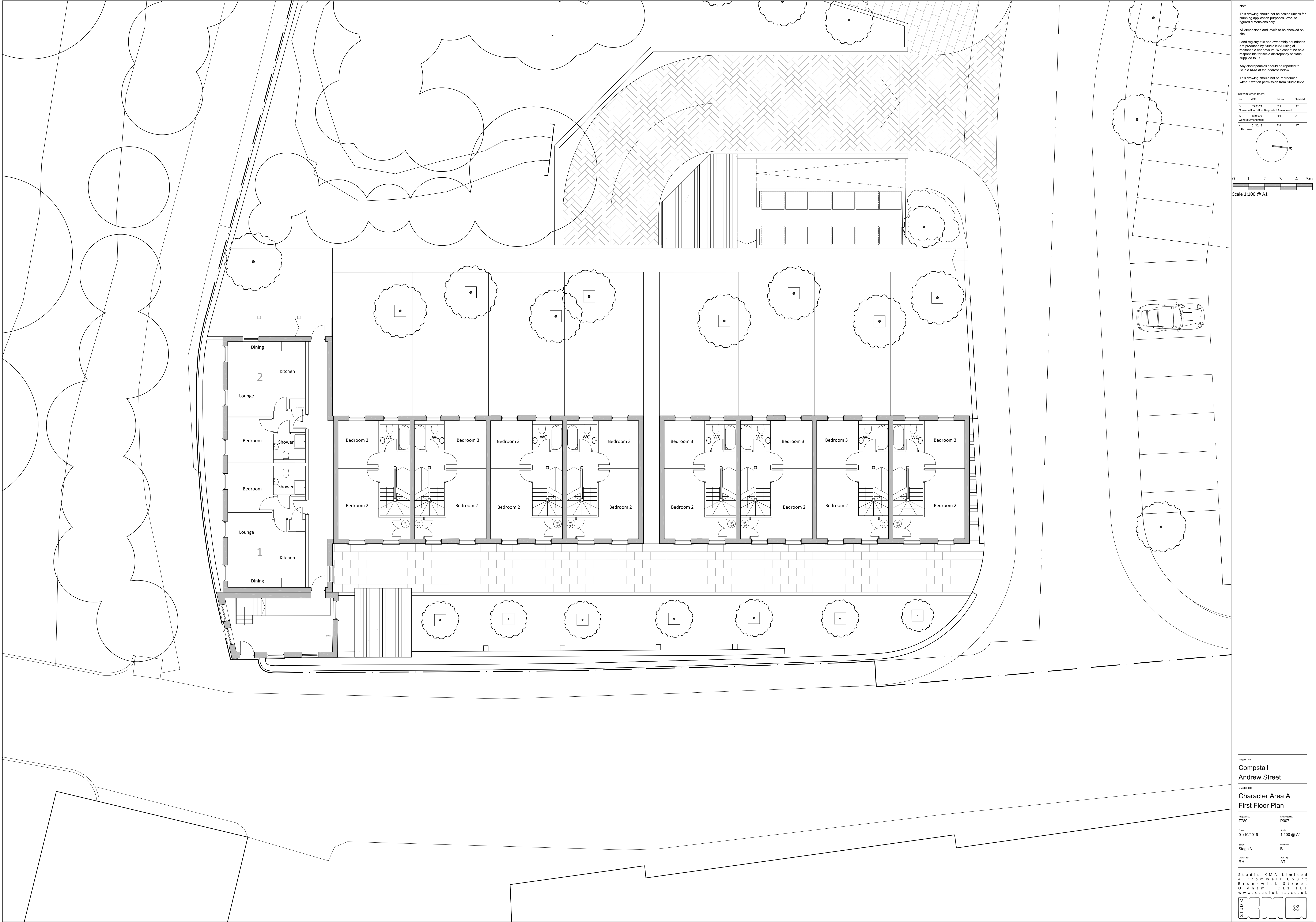

Note:
This drawing should not be scaled unless for planning application purposes. Work to figured dimensions only.
All dimensions and levels to be checked on site.
Land registry title and ownership boundaries are produced by Studio KMA using all reasonable endeavours. We cannot be held responsible for scale discrepancy of plans supplied to us.
Any discrepancies should be reported to Studio KMA at the address below.
This drawing should not be reproduced without written permission from Studio KMA.

Drawing Amendment:	rev	date	drawn	checked
B	050121		RH	AT
A	191020		RH	AT
-	011019		RH	AT

Initials:

0 1 2 3 4 5m
Scale 1:100 @ A1

Project Title
**Compstall
Andrew Street**

Drawing Title
**Character Area A
First Floor Plan**

Project No. T780	Drawing No. P007
Date 01/10/2019	Scale 1:100 @ A1
Page Stage 3	Revision B
Drawn By RH	Auth By AT

Studio KMA Limited
4 Cromwell Court
Brunswick Street
Oldham O11 1ET
www.studiokma.co.uk

STUDIO

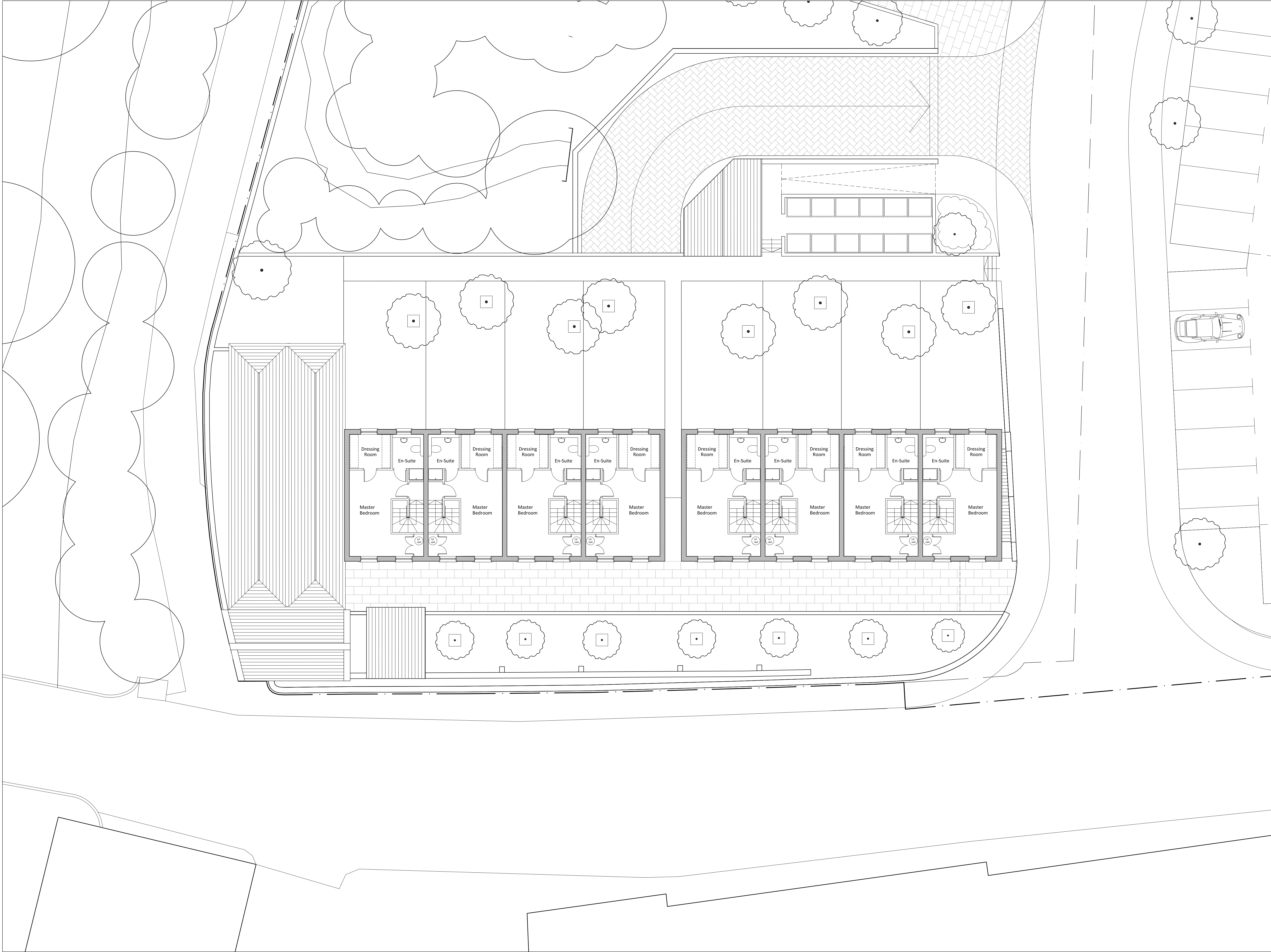

Note:
This drawing should not be scaled unless for planning application purposes. Work to figured dimensions only.

All dimensions and levels to be checked on site.

Land registry title and ownership boundaries are produced by Studio KMA using all reasonable endeavours. We cannot be held responsible for scale discrepancy of plans supplied to us.

Any discrepancies should be reported to Studio KMA at the address below.

This drawing should not be reproduced without written permission from Studio KMA.

Drawing Amendment:

rev	date	drawn	checked
B	05/12/21	RH	AT
A	19/10/20	RH	AT
-	01/10/19	RH	AT

Initials:

0 1 2 3 4 5m

Scale 1:100 @ A1

Project Title

Compstall
Andrew Street

Drawing Title

Character Area A
Second Floor Plan

Project No.
T780

Drawing No.
P008

Date
01/10/2019

Scale
1:100 @ A1

Page
Stage 3

Revision
B

Drawn By
RH

Auth By
AT

Studio KMA Limited
4 Cromwell Court
Brunswick Street
Oldham OL1 1ET
www.studiokma.co.uk

STUDIO



Elevation to Andrew Street



Section A-A (East Elevation)

- Materials:**
- Walls: Natural stone with natural stone window cill, head and window mullions.
 - Windows: Hardwood timber double glazed units, hardwood timber cheeks and frames to dormer windows and timber recessed (conservation) style roof lights
 - Doors: Hardwood solid timber doors with vision panel (front elevation) and hardwood timber French doors with double glazed units to rear elevation
 - Roof: Natural slate

Note:
This drawing should not be scaled unless for planning application purposes. Work to figured dimensions only.
All dimensions and levels to be checked on site.
Land registry title and ownership boundaries are produced by Studio KMA using all reasonable endeavours. We cannot be held responsible for scale discrepancy of plans supplied to us.
Any discrepancies should be reported to Studio KMA at the address below.
This drawing should not be reproduced without written permission from Studio KMA.

rev	date	drawn	checked
C	05/12/21	RH	AT
B	03/04/22	RH	AT
A	19/03/20	RH	AT
-	01/10/19	RH	AT

1:100 Issue

0 1 2 3 4 5m
Scale 1:100 @ A1

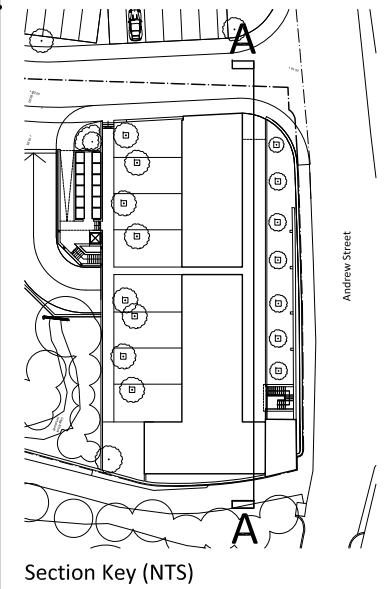



Note:
This drawing should not be scaled unless for planning application purposes. Work to figure dimensions only.
All dimensions and levels to be checked on site.
Land registry title and ownership boundaries are produced by Studio KMA using all reasonable endeavours. We cannot be held responsible for scale discrepancy of plans supplied to us.
Any discrepancies should be reported to Studio KMA at the address below.
This drawing should not be reproduced without written permission from Studio KMA.

Drawing Amendment:			
rev	date	drawn	checked
C	20/01/21	RH	AT
Conservation Officer Requested Amendment			
B	05/01/21	RH	AT
Conservation Officer Requested Amendment			
A	03/06/20	RH	AT
General Amendment			
1	01/10/19	RH	AT
Initial Issue			

0 1 2 3 4 5m
Scale 1:100 @ A1

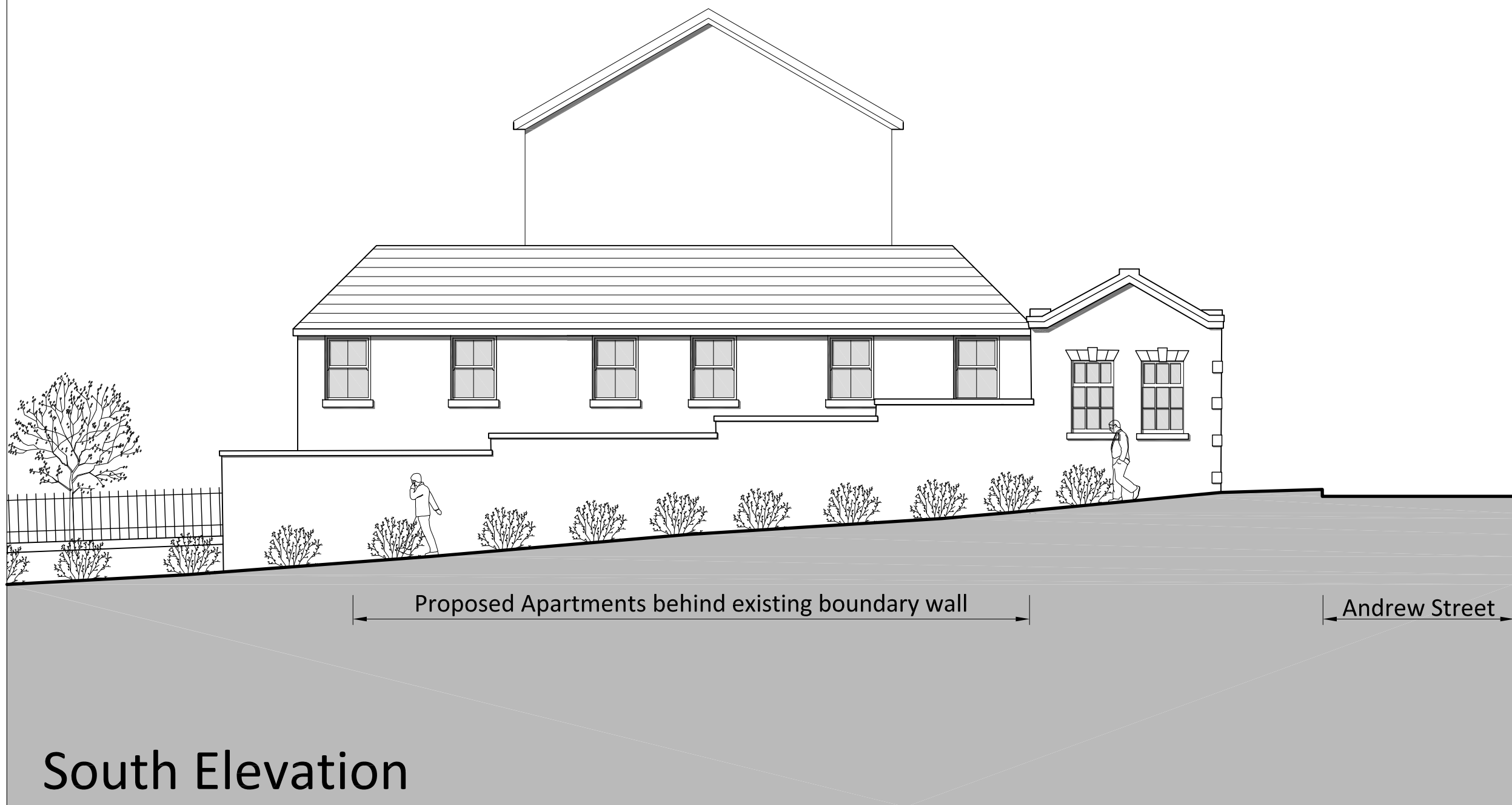
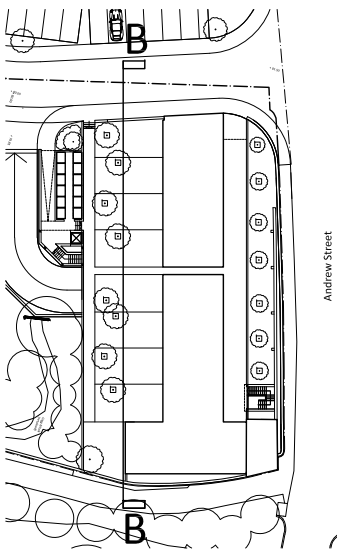

South Elevation

North Elevation

Materials:

- Walls: Natural stone with natural stone window cill, head and window mullions.
- Windows: Hardwood timber double glazed units, hardwood timber cheeks and frames to dormer windows and timber recessed (conservation) style roof lights.
Opaque glazed panels within existing facade window openings at ground and first floor levels.
- Doors: Hardwood solid timber doors with vision panel (front elevation) and hardwood timber French doors with double glazed units to rear elevation
- Roof: Natural slate

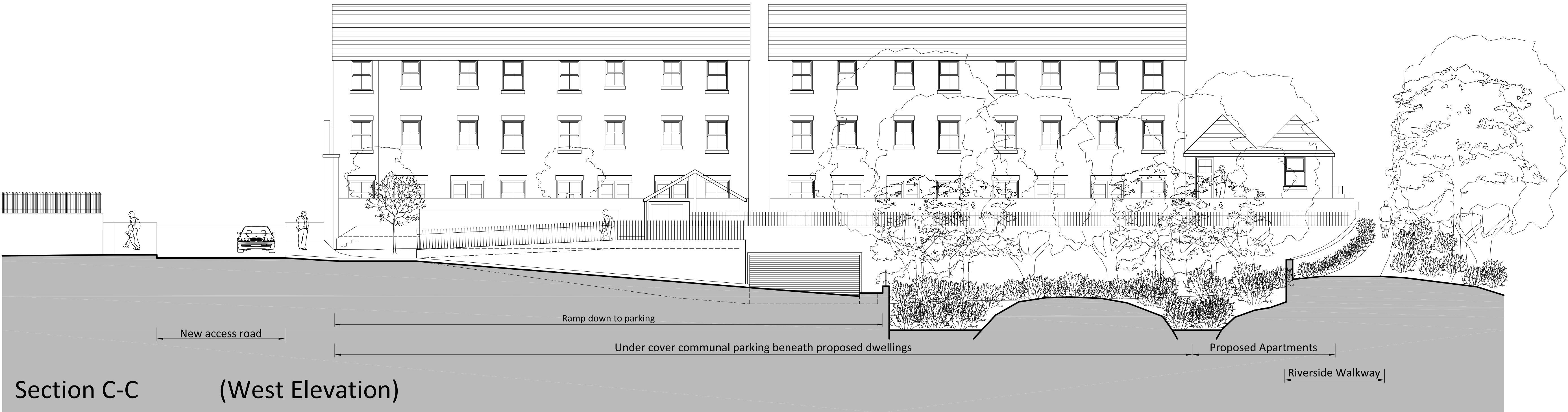

Section C-C (West Elevation)

Materials:
Walls: Vehicular ramp retaining wall in natural stone

Note:
This drawing should not be scaled unless for planning application purposes. Work to figure dimensions only.
All dimensions and levels to be checked on site.
Land registry title and ownership boundaries are produced by Studio KMA using all reasonable endeavours. We cannot be held responsible for scale discrepancy of plans supplied to us.
Any discrepancies should be reported to Studio KMA at the address below.
This drawing should not be reproduced without written permission from Studio KMA.

Drawing Amendment:			
rev	date	drawn	checked
A	05/01/21	RH	AT
Conservation Officer Requested Amendment			
*	01/10/19	RH	AT
Initial Issue			

0 1 2 3 4 5m
Scale 1:100 @ A1

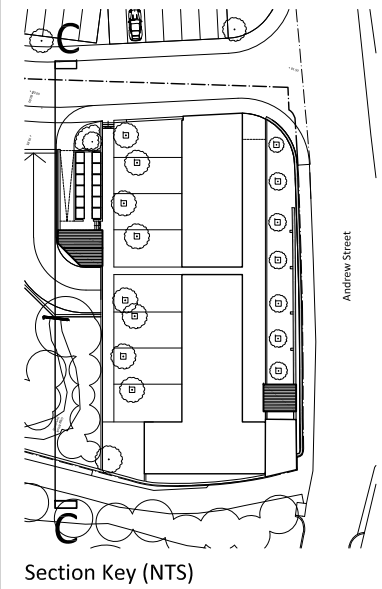

Project Title
**Compstall
Andrew Street**

Drawing Title
**Character Area A
Section C - C**

Project No. T780	Drawing No. P012
Date 01/10/2019	Scale 1:100 @ A1
Stage Stage 3	Revision A
Drawn By RH	Auth By AT

Studio KMA Limited
4 Cromwell Court
Brunswick Street
Oldham OL1 1ET
www.studiokma.co.uk

STUDIO



Note:
This drawing should not be scaled unless for planning application purposes. Work to figured dimensions only.
All dimensions and levels to be checked on site.
Land registry title and ownership boundaries are produced by Studio KMA using all reasonable endeavours. We cannot be held responsible for scale discrepancy of plans supplied to us.
Any discrepancies should be reported to Studio KMA at the address below.
This drawing should not be reproduced without written permission from Studio KMA.

Drawing Amendment:

rev	date	drawn	checked
D	2005/02/01	RH	AT
C	12/01/02	RH	AT
B	05/01/02	RH	AT
A	23/07/00	RH	AT
Initial Issue	01/10/19	RH	AT

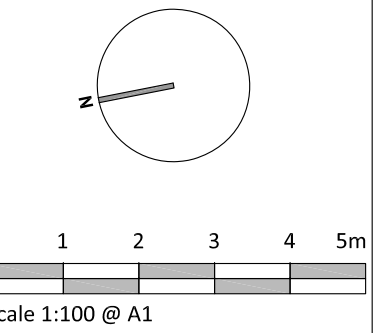

Project Title
**Compstall
Andrew Street**

Drawing Title
**Character Area B
Ground Floor Plan**

Project No.
T780

Drawing No.
P013

Date
01/10/2019

Scale
1:100 @ A1

Stage
D

Revision
D

Drawn By
RH

Auth By
AT

Studio KMA Limited
4 Cromwell Court
Brunswick Street
Oldham O1 1ET
www.studiokma.co.uk

STUDIO



Note:
This drawing should not be scaled unless for planning application purposes. Work to figured dimensions only.
All dimensions and levels to be checked on site.
Land registry title and ownership boundaries are produced by Studio KMA using all reasonable endeavours. We cannot be held responsible for scale discrepancy of plans supplied to us.
Any discrepancies should be reported to Studio KMA at the address below.
This drawing should not be reproduced without written permission from Studio KMA.

Drawing Amendment:			
rev	date	drawn	checked
B	05/12/21	RH	AT
Conservation Officer Requested Amendment			
A	03/07/20	RH	AT
General Amendment			
-	01/10/19	RH	AT
Initial Issue			

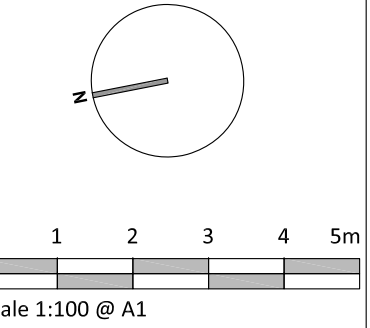

Project Title
**Compstall
Andrew Street**

Drawing Title
**Character Area B
First Floor Plan**

Project No. T780	Drawing No. P014
Date 01/10/2019	Scale 1:100 @ A1
Stage B	Revision B
Drawn By RH	Auth By AT

Studio KMA Limited
4 Cromwell Court
Brunswick Street
Oldham OL1 1ET
www.studiokma.co.uk

STUDIO

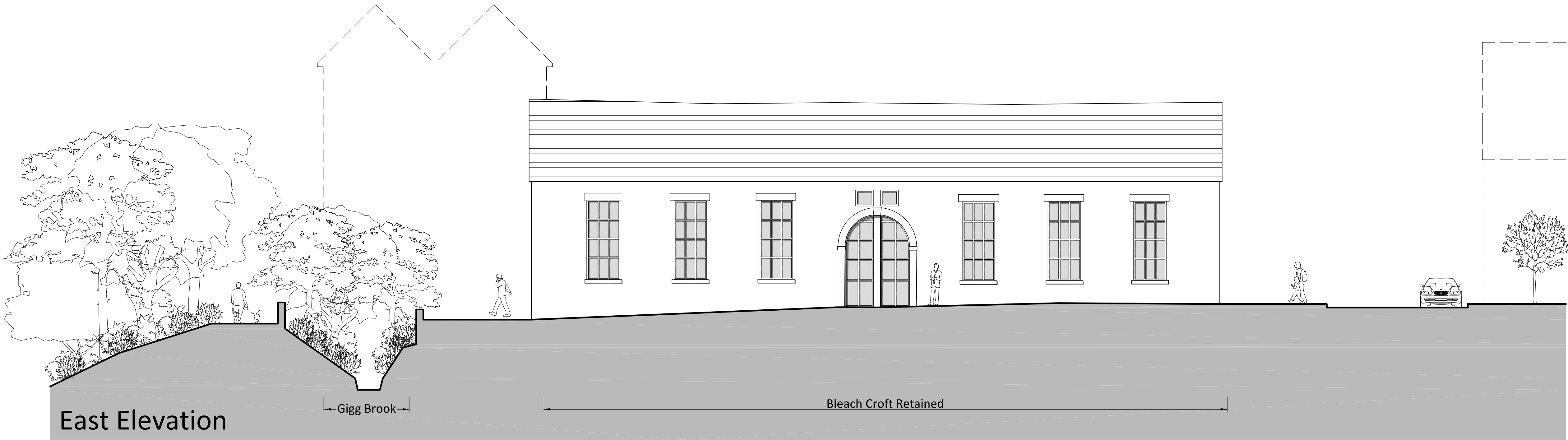

Note:
This drawing should not be scaled unless for planning application purposes. Work to figured dimensions only.
All dimensions and levels to be checked on site.
Land registry title and ownership boundaries are produced by Studio KMA using all reasonable endeavours. We cannot be held responsible for scale discrepancy of plans supplied to us.
Any discrepancies should be reported to Studio KMA at the address below.
This drawing should not be reproduced without written permission from Studio KMA.

Drawing Amendment:			
rev	date	drawn	checked
1	01/10/19	RH	AT

0 1 2 3 4 5m
Scale 1:100 @ A1

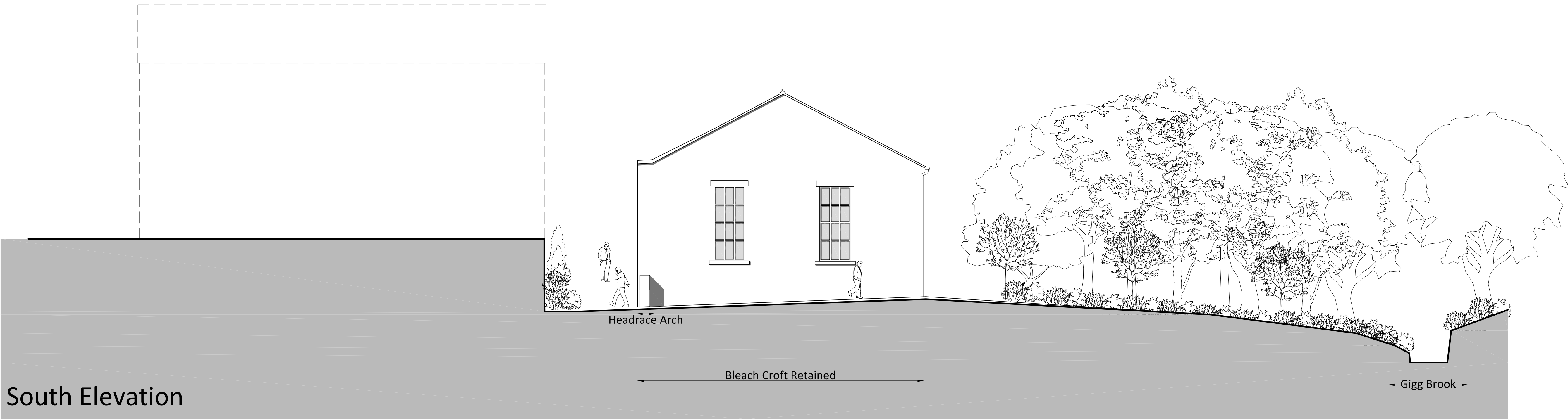

- Materials:**
- Walls: Existing natural stone walls, window cill and head
 - Windows: Replacement hardwood timber double glazed units to match existing with hardwood timber infill panel to centre of archway on east elevation
 - Doors: Hardwood timber, double glazed door to main entrance
 - Roof: Existing slate

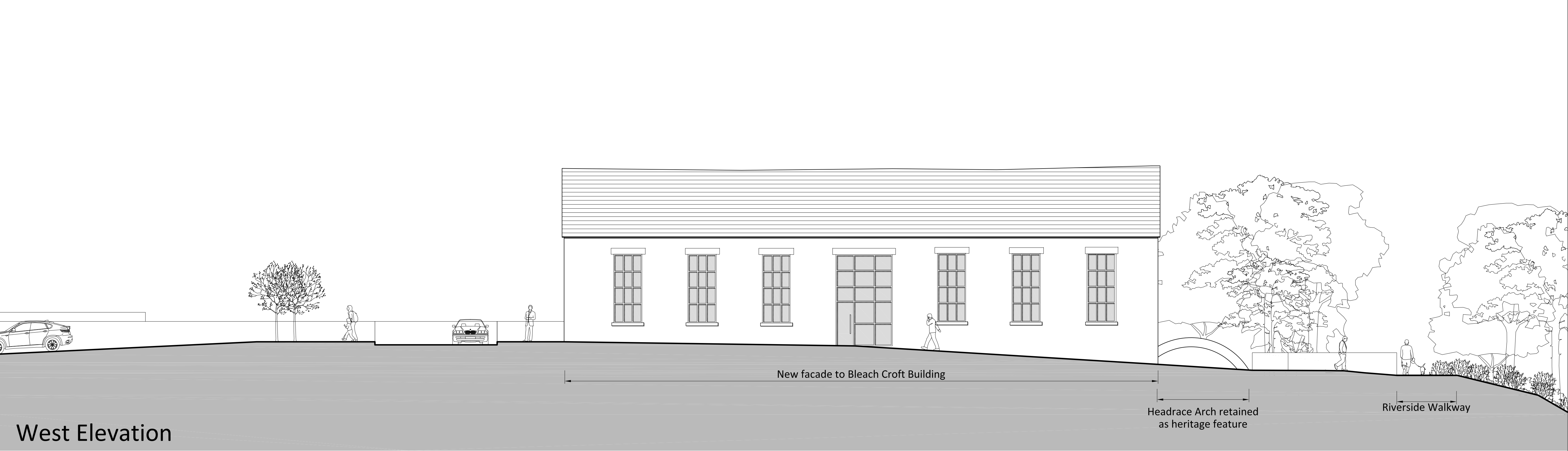

West Elevation

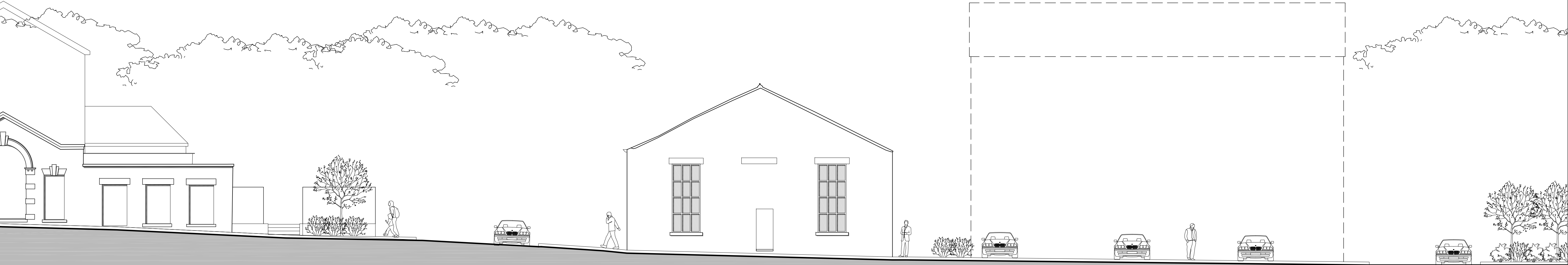

North Elevation

- Materials:**
- Walls: Existing natural stone walls, window cill and head
 - Windows: Replacement hardwood timber double glazed units to match existing with hardwood timber infill panel to centre of archway on east elevation
 - Doors: Hardwood timber, double glazed door to main entrance
 - Roof: Existing slate

Note:
This drawing should not be scaled unless for planning application purposes. Work to figure dimensions only.
All dimensions and levels to be checked on site.
Land registry title and ownership boundaries are produced by Studio KMA using all reasonable endeavours. We cannot be held responsible for scale discrepancy of plans supplied to us.
Any discrepancies should be reported to Studio KMA at the address below.
This drawing should not be reproduced without written permission from Studio KMA.

rev	date	drawn	checked
B	20/12/21	RH	AT
Conservation Officer Requested Amendment			
A	05/12/21	RH	AT
Conservation Officer Requested Amendment			
-	01/10/19	RH	AT
Initial Issue			

0 1 2 3 4 5m
Scale 1:100 @ A1



Note:

This drawing should not be scaled unless for planning application purposes. Work to figured dimensions only.

All dimensions and levels to be checked on site.

Land registry title and ownership boundaries are produced by Studio KMA using all reasonable endeavours. We cannot be held responsible for scale discrepancy of plans supplied to us.

Any discrepancies should be reported to Studio KMA at the address below.

This drawing should not be reproduced without written permission from Studio KMA.

Drawing Amendment:			
rev	date	drawn	checked
A	05/01/21	RH	AT
General Amendment			
-	01/10/19	RH	AT
Initial Issue			

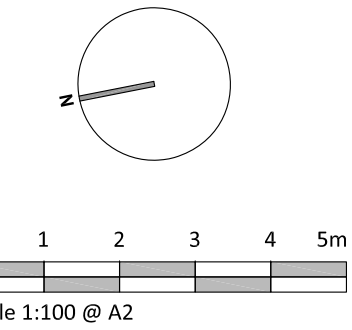

Project Title

Compstall
Andrew Street

Drawing Title

Character Area C
Ground Floor Plan

Project No. T780 Drawing No. P018

Date 01/10/2019 Scale 1:100 @ A2

Stage Stage 3 Revision A

Drawn By RH Auth By AT

Studio KMA Limited
4 Cromwell Court
Brunswick Street
Oldham OL1 1ET
www.studiokma.co.uk

STUDIO

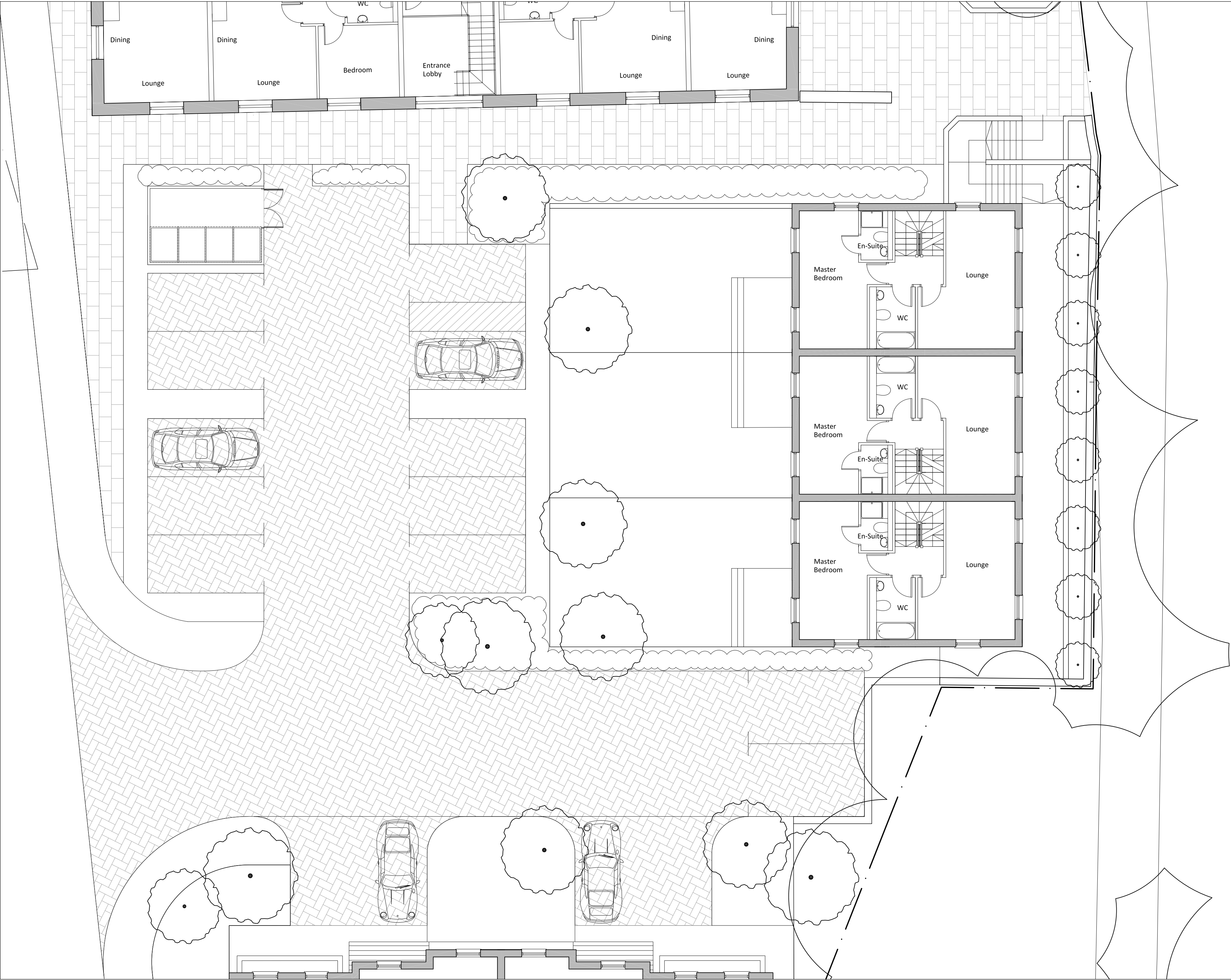

Note:

This drawing should not be scaled unless for planning application purposes. Work to figured dimensions only.

All dimensions and levels to be checked on site.

Land registry title and ownership boundaries are produced by Studio KMA using all reasonable endeavours. We cannot be held responsible for scale discrepancy of plans supplied to us.

Any discrepancies should be reported to Studio KMA at the address below.

This drawing should not be reproduced without written permission from Studio KMA.

Drawing Amendment:			
rev	date	drawn	checked
A	05/01/21	RH	AT
General Amendment			
-	01/10/19	RH	AT
Initial Issue			

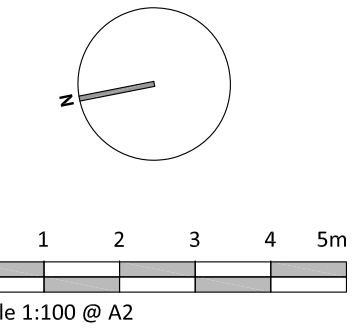

Project Title

Compstall
Andrew Street

Drawing Title

Character Area C
First Floor Plan

Project No.
T780

Drawing No.
P019

Date
01/10/2019

Scale
1:100 @ A2

Stage
Stage 3

Revision
A

Drawn By
RH

Auth By
AT

Studio KMA Limited
4 Cromwell Court
Brunswick Street
Oldham OL1 1ET
www.studiokma.co.uk

STUDIO

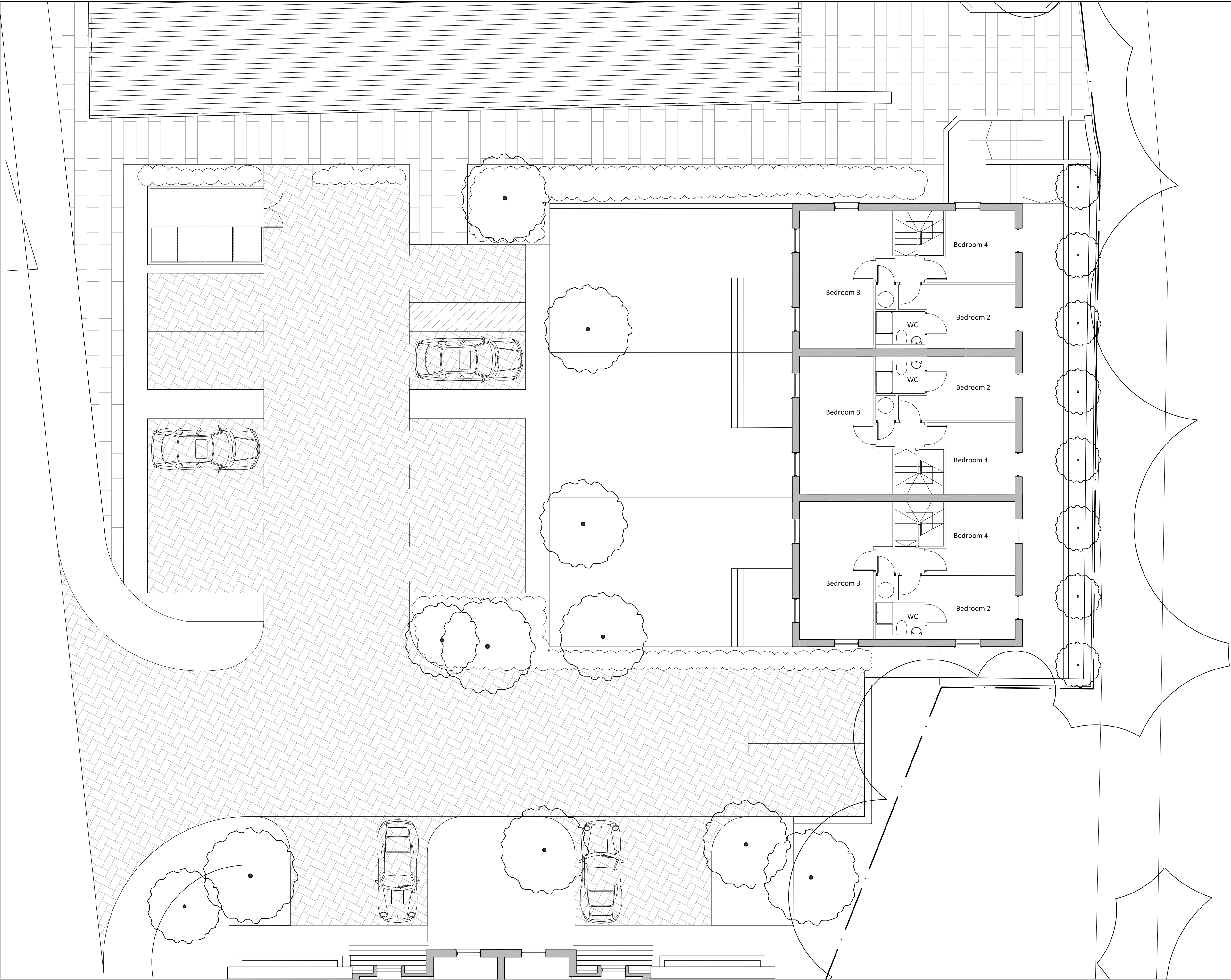

Note:
This drawing should not be scaled unless for planning application purposes. Work to figured dimensions only.
All dimensions and levels to be checked on site.
Land registry title and ownership boundaries are produced by Studio KMA using all reasonable endeavours. We cannot be held responsible for scale discrepancy of plans supplied to us.
Any discrepancies should be reported to Studio KMA at the address below.
This drawing should not be reproduced without written permission from Studio KMA.

Drawing Amendment:			
rev	date	drawn	checked
A	05/01/21	RH	AT
General Amendment			
-	01/10/19	RH	AT
Initial Issue			

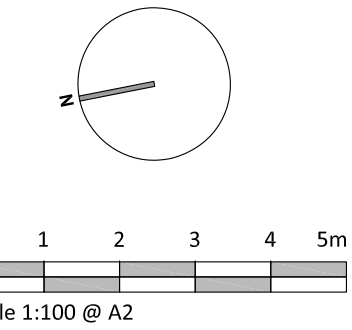

Project Title

Compstall
Andrew Street

Drawing Title

Character Area C
Second Floor Plan

Project No.
T780

Drawing No.
P020

Date
01/10/2019

Scale
1:100 @ A2

Stage
Stage 3

Revision
A

Drawn By
RH

Auth By
AT

Studio KMA Limited
4 Cromwell Court
Brunswick Street
Oldham OL1 1ET
www.studiokma.co.uk

STUDIO



South Elevation



West Elevation



North Elevation



East Elevation

- Materials:**
- Walls: Natural stone with natural stone window cill, head and window mullions.
 - Windows: uPVC double glazed units, hardwood timber cheeks and frames to dormer windows and timber recessed (conservation) style roof lights.
 - Doors: Hardwood solid timber doors with vision panel (front elevation) and hardwood timber French doors with double glazed units to rear elevation
 - Roof: Natural slate

Note:
This drawing should not be scaled unless for planning application purposes. Work to figure dimensions only.
All dimensions and levels to be checked on site.
Land registry title and ownership boundaries are produced by Studio KMA using all reasonable endeavours. We cannot be held responsible for scale discrepancy of plans supplied to us.
Any discrepancies should be reported to Studio KMA at the address below.
This drawing should not be reproduced without written permission from Studio KMA.

Drawing Amendment:			
rev	date	drawn	checked
1	01/10/19	RH	AT

Initial Issue

0 1 2 3 4 5m
Scale 1:100 @ A1

Project Title	
Compstall Andrew Street	
Drawing Title	
Character Area C Proposed Elevations	
Project No. T780	Drawing No. P022
Date 01/10/2019	Scale 1:100 @ A1
Stage 3	Revision
Drawn By RH	Auth By AT

Studio KMA Limited
4 Cromwell Court
Brunswick Street
Oldham O11 1ET
www.studiokma.co.uk

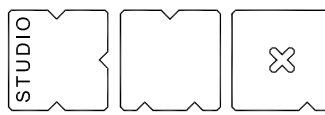

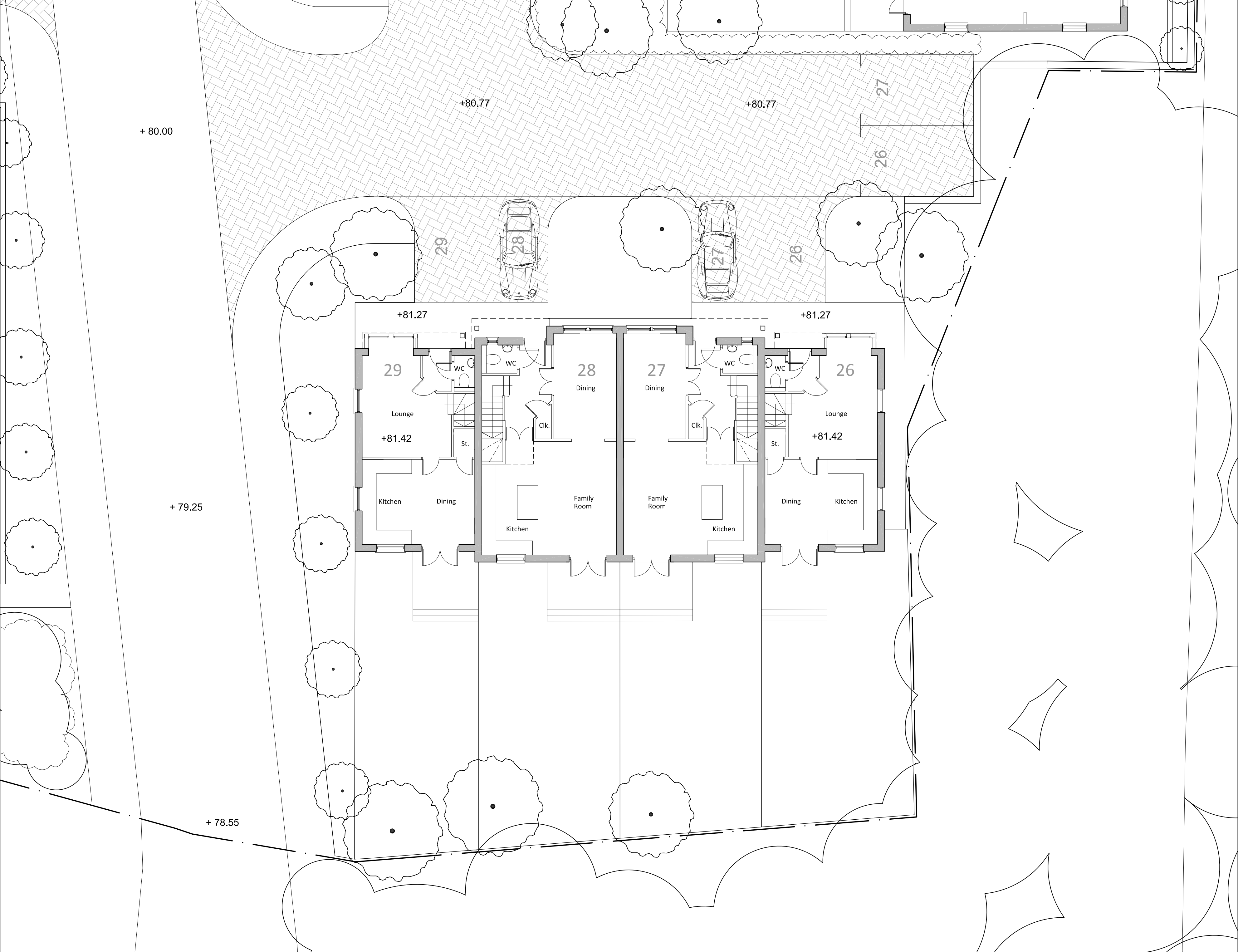

Note:

This drawing should not be scaled unless for planning application purposes. Work to figured dimensions only.

All dimensions and levels to be checked on site.

Land registry title and ownership boundaries are produced by Studio KMA using all reasonable endeavours. We cannot be held responsible for scale discrepancy of plans supplied to us.

Any discrepancies should be reported to Studio KMA at the address below.

This drawing should not be reproduced without written permission from Studio KMA.

Drawing Amendment:			
rev	date	drawn	checked
A	05/01/21	RH	AT
General Amendment			
-	01/10/19	RH	AT
Initial Issue			

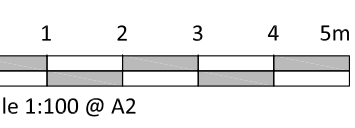
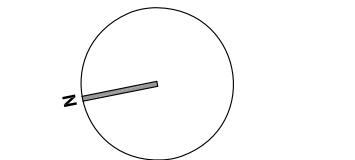

Project Title	
Compstall	
Andrew Street	
Drawing Title	
Character Area D	
Ground Floor Plan	
Project No.	Drawing No.
T780	P023
Date	Scale
01/10/2019	1:100 @ A2
Stage	Revision
Stage 3	A
Drawn By	Auth By
RH	AT

Studio KMA Limited
4 Cromwell Court
Brunswick Street
Oldham OL1 1ET
www.studiokma.co.uk

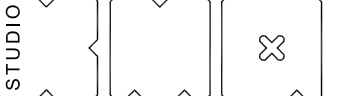

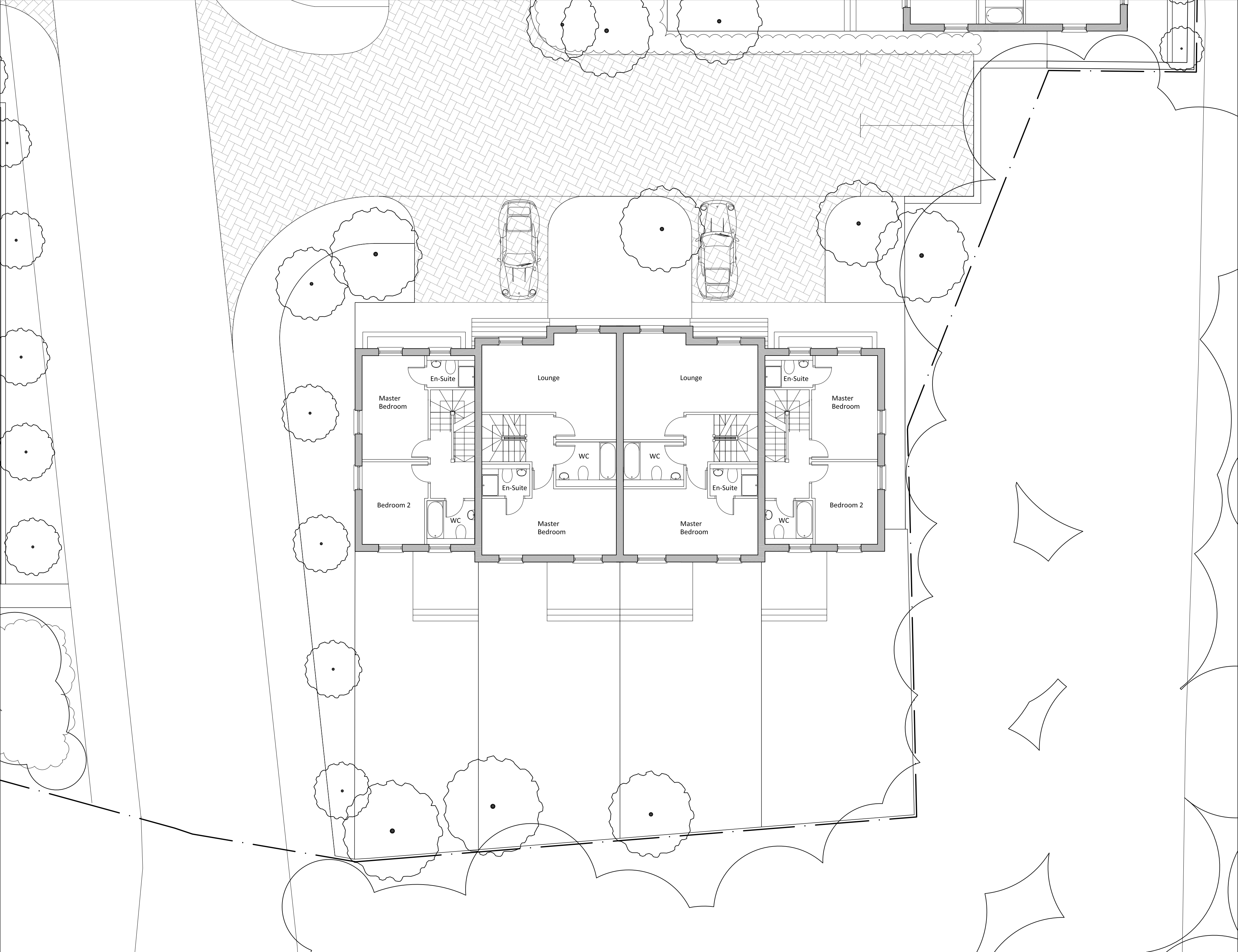

Note:

This drawing should not be scaled unless for planning application purposes. Work to figured dimensions only.

All dimensions and levels to be checked on site.

Land registry title and ownership boundaries are produced by Studio KMA using all reasonable endeavours. We cannot be held responsible for scale discrepancy of plans supplied to us.

Any discrepancies should be reported to Studio KMA at the address below.

This drawing should not be reproduced without written permission from Studio KMA.

Drawing Amendment:			
rev	date	drawn	checked
A	05/01/21	RH	AT
General Amendment			
-	01/10/19	RH	AT
Initial Issue			

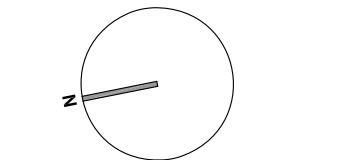

0 1 2 3 4 5m

Scale 1:100 @ A2

Project Title

Compstall
Andrew Street

Drawing Title

Character Area D
First Floor Plan

Project No.
T780

Drawing No.
P024

Date
01/10/2019

Scale
1:100 @ A2

Stage
Stage 3

Revision
A

Drawn By
RH

Auth By
AT

Studio KMA Limited
4 Cromwell Court
Brunswick Street
Oldham, OL1 1ET
www.studiokma.co.uk

STUDIO

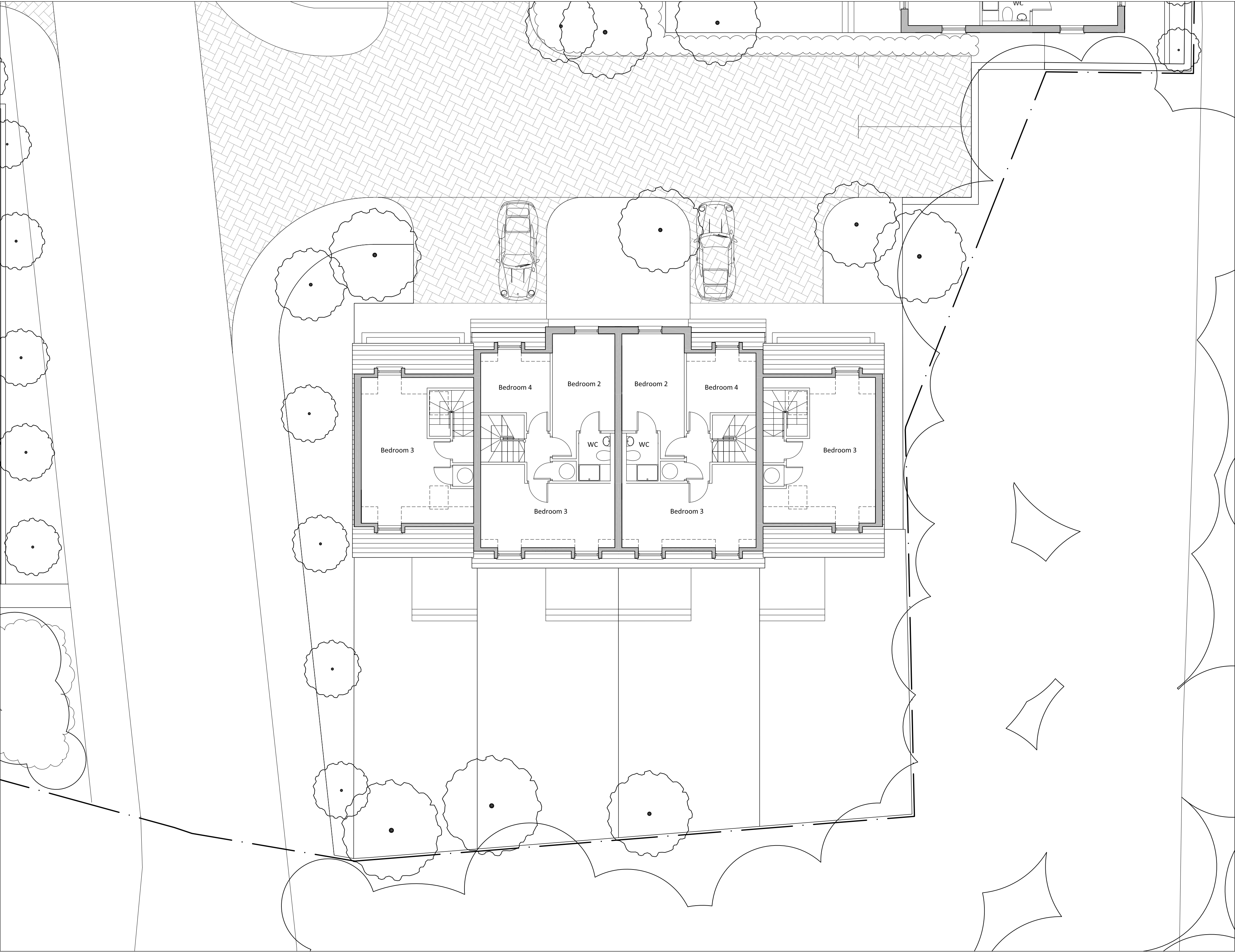

Note:

This drawing should not be scaled unless for planning application purposes. Work to figured dimensions only.

All dimensions and levels to be checked on site.

Land registry title and ownership boundaries are produced by Studio KMA using all reasonable endeavours. We cannot be held responsible for scale discrepancy of plans supplied to us.

Any discrepancies should be reported to Studio KMA at the address below.

This drawing should not be reproduced without written permission from Studio KMA.

Drawing Amendment:			
rev	date	drawn	checked
A	05/01/21	RH	AT
General Amendment			
-	01/10/19	RH	AT
Initial Issue			

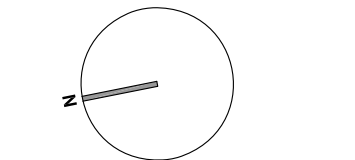

0 1 2 3 4 5m

Scale 1:100 @ A2

Project Title

Compstall
Andrew Street

Drawing Title

Character Area D
Second Floor Plan

Project No.
T780

Drawing No.
P025

Date
01/10/2019

Scale
1:100 @ A2

Stage
Stage 3

Revision
A

Drawn By
RH

Auth By
AT

Studio KMA Limited
4 Cromwell Court
Brunswick Street
Oldham, OL1 1ET
www.studiokma.co.uk

STUDIO



East Elevation



South Elevation



West Elevation



North Elevation

- Materials:**
- Walls: Facing brickwork with natural stone window cill, head and window mullions.
 - Windows: uPVC double glazed units, hardwood timber cheeks and frames to dormer windows and timber recessed (conservation) style roof lights. Natural
 - Doors: Hardwood solid timber doors with vision panel (front elevation) and hardwood timber French doors with double glazed units to rear elevation
 - Roof: Natural slate

Note:
This drawing should not be scaled unless for planning application purposes. Work to figured dimensions only.
All dimensions and levels to be checked on site.
Land registry title and ownership boundaries are produced by Studio KMA using all reasonable endeavours. We cannot be held responsible for scale discrepancy of plans supplied to us.
Any discrepancies should be reported to Studio KMA at the address below.
This drawing should not be reproduced without written permission from Studio KMA.

Drawing Amendment:			
rev	date	drawn	checked
1	01/10/19	RH	AT

1:100 @ A1

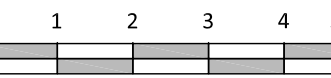

Scale 1:100 @ A1

Project Title	
Compstall	
Andrew Street	
Drawing Title	
Character Area D	
Proposed Elevations	
Project No.	Drawing No.
T780	P027
Date	Scale
01/10/2019	1:100 @ A1
Stage	Revision
Stage 3	-
Drawn By	Auth By
RH	AT

Studio KMA Limited
4 Cromwell Court
Brunswick Street
Oldham O11 1ET
www.studiokma.co.uk

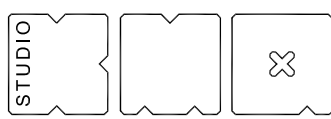

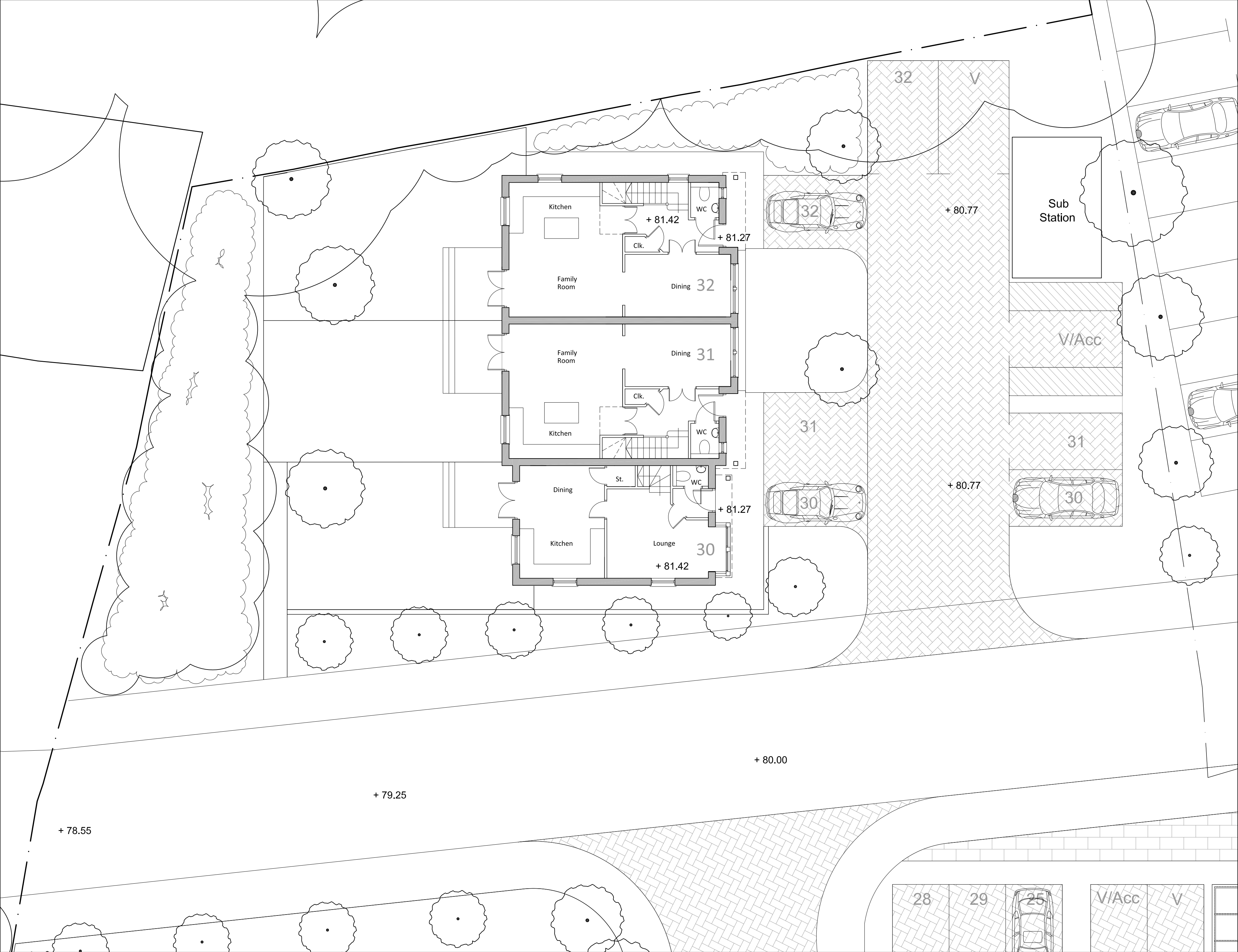

Note:

This drawing should not be scaled unless for planning application purposes. Work to figured dimensions only.

All dimensions and levels to be checked on site.

Land registry title and ownership boundaries are produced by Studio KMA using all reasonable endeavours. We cannot be held responsible for scale discrepancy of plans supplied to us.

Any discrepancies should be reported to Studio KMA at the address below.

This drawing should not be reproduced without written permission from Studio KMA.

Drawing Amendment:			
rev	date	drawn	checked
-	01/10/19	RH	AT
Initial Issue			

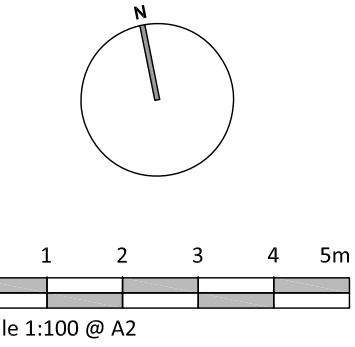

Project Title

Compstall
Andrew Street

Drawing Title

Character Area E
Ground Floor Plan

Project No.
T780

Drawing No.
P028

Date
01/10/2019

Scale
1:100 @ A2

Stage
Stage 3

Revision
-

Drawn By
RH

Auth By
AT

Studio KMA Limited
4 Cromwell Court
Brunswick Street
Oldham OL1 1ET
www.studiokma.co.uk

STUDIO

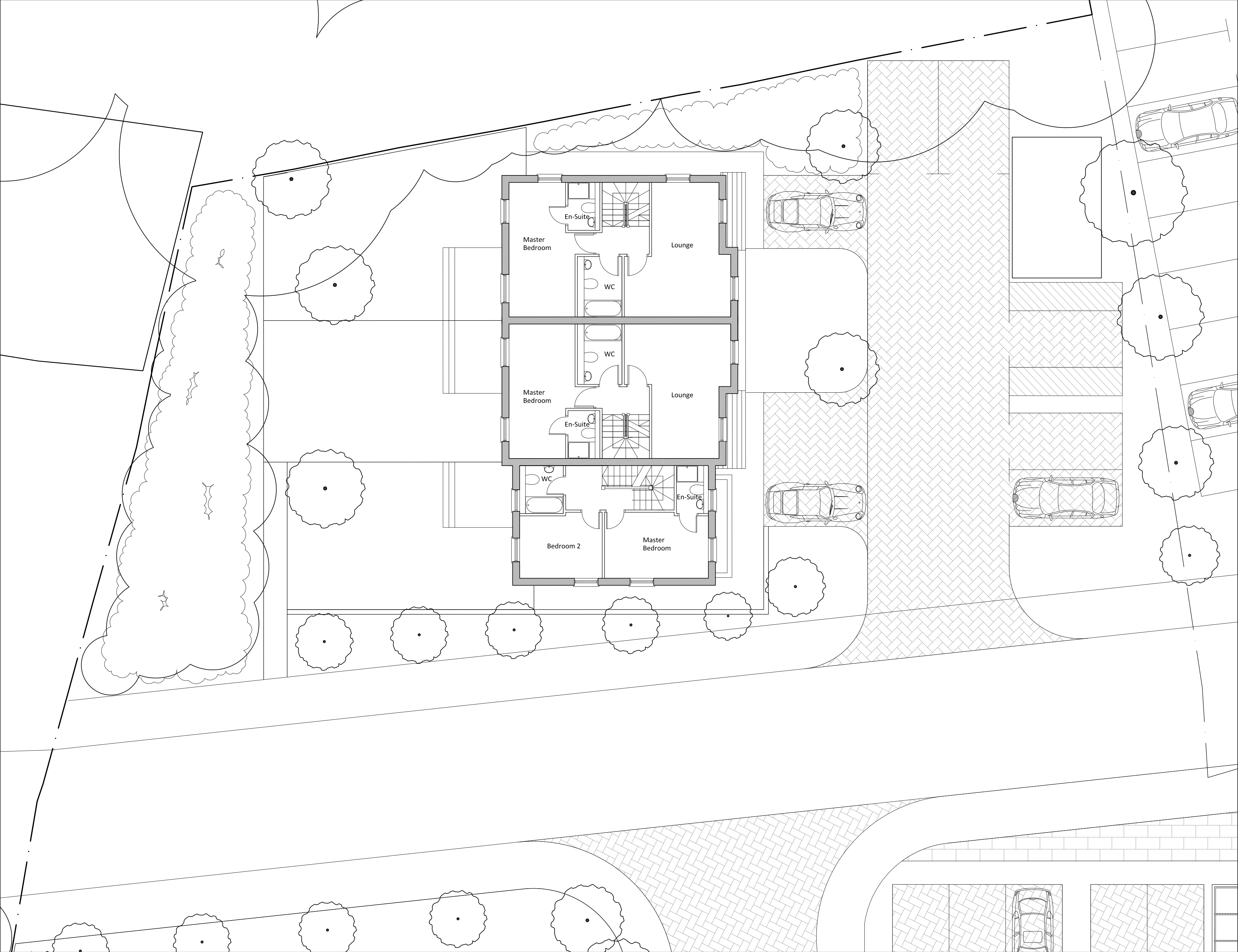

Note:

This drawing should not be scaled unless for planning application purposes. Work to figured dimensions only.

All dimensions and levels to be checked on site.

Land registry title and ownership boundaries are produced by Studio KMA using all reasonable endeavours. We cannot be held responsible for scale discrepancy of plans supplied to us.

Any discrepancies should be reported to Studio KMA at the address below.

This drawing should not be reproduced without written permission from Studio KMA.

Drawing Amendment:			
rev	date	drawn	checked
-	01/10/19	RH	AT
Initial Issue			

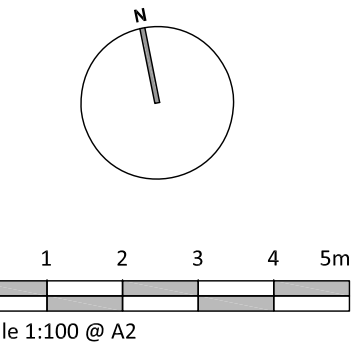

Project Title

Compstall
Andrew Street

Drawing Title

Character Area E
First Floor Plan

Project No.
T780

Drawing No.
P029

Date
01/10/2019

Scale
1:100 @ A2

Stage
Stage 3

Revision
-

Drawn By
RH

Auth By
AT

Studio KMA Limited
4 Cromwell Court
Brunswick Street
Oldham OL1 1ET
www.studiokma.co.uk

STUDIO

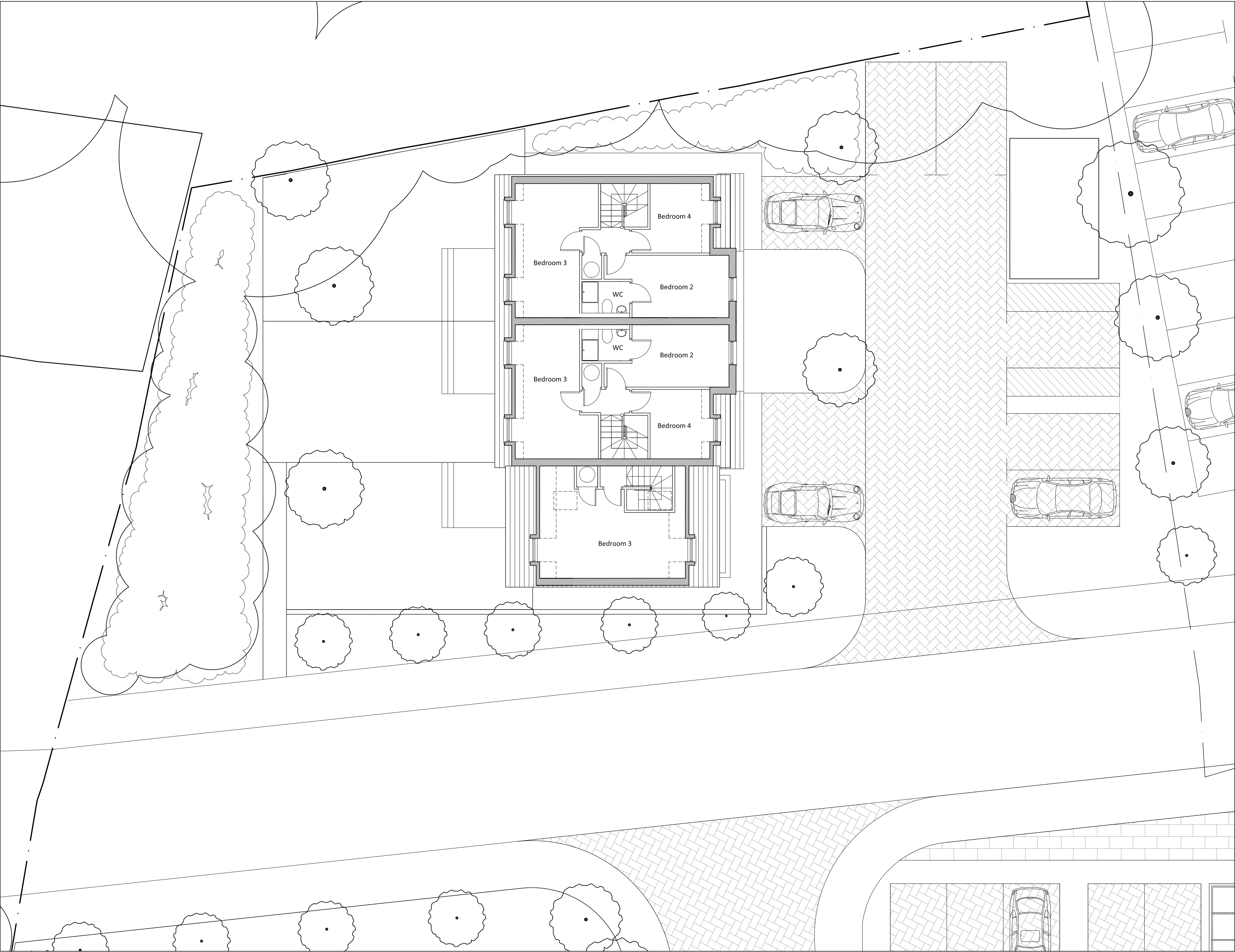

Note:

This drawing should not be scaled unless for planning application purposes. Work to figured dimensions only.

All dimensions and levels to be checked on site.

Land registry title and ownership boundaries are produced by Studio KMA using all reasonable endeavours. We cannot be held responsible for scale discrepancy of plans supplied to us.

Any discrepancies should be reported to Studio KMA at the address below.

This drawing should not be reproduced without written permission from Studio KMA.

Drawing Amendment:			
rev	date	drawn	checked
-	01/10/19	RH	AT
Initial Issue			

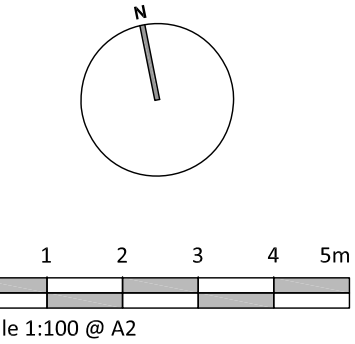

Project Title	
Compstall	
Andrew Street	
Drawing Title	
Character Area E	
Second Floor Plan	
Project No.	Drawing No.
T780	P030
Date	Scale
01/10/2019	1:100 @ A2
Stage	Revision
Stage 3	-
Drawn By	Auth By
RH	AT

Studio KMA Limited
4 Cromwell Court
Brunswick Street
Oldham OL1 1ET
www.studiokma.co.uk





East Elevation



South Elevation



West Elevation



North Elevation

- Materials:**
- Walls: Facing brickwork with natural stone window cill, head and window mullions.
 - Windows: uPVC double glazed units, hardwood timber cheeks and frames to dormer windows and timber recessed (conservation) style roof lights.
 - Doors: Hardwood solid timber doors with vision panel (front elevation) and hardwood timber French doors with double glazed units to rear elevation
 - Roof: Natural slate

Note:
This drawing should not be scaled unless for planning application purposes. Work to figured dimensions only.
All dimensions and levels to be checked on site.
Land registry title and ownership boundaries are produced by Studio KMA using all reasonable endeavours. We cannot be held responsible for scale discrepancy of plans supplied to us.
Any discrepancies should be reported to Studio KMA at the address below.
This drawing should not be reproduced without written permission from Studio KMA.

rev	date	drawn	checked
1	01/10/19	RH	AT

Drawing Amendment:
1:100 @ A1

0 1 2 3 4 5m

Project Title
**Compstall
Andrew Street**

Drawing Title
**Character Area E
Proposed Elevations**

Project No. T780	Drawing No. P032
Date 01/10/2019	Scale 1:100 @ A1
Stage Stage 3	Revision
Drawn By RH	Auth By AT

Studio KMA Limited
4 Cromwell Court
Brunswick Street
Oldham O11 1ET
www.studiokma.co.uk

STUDIO

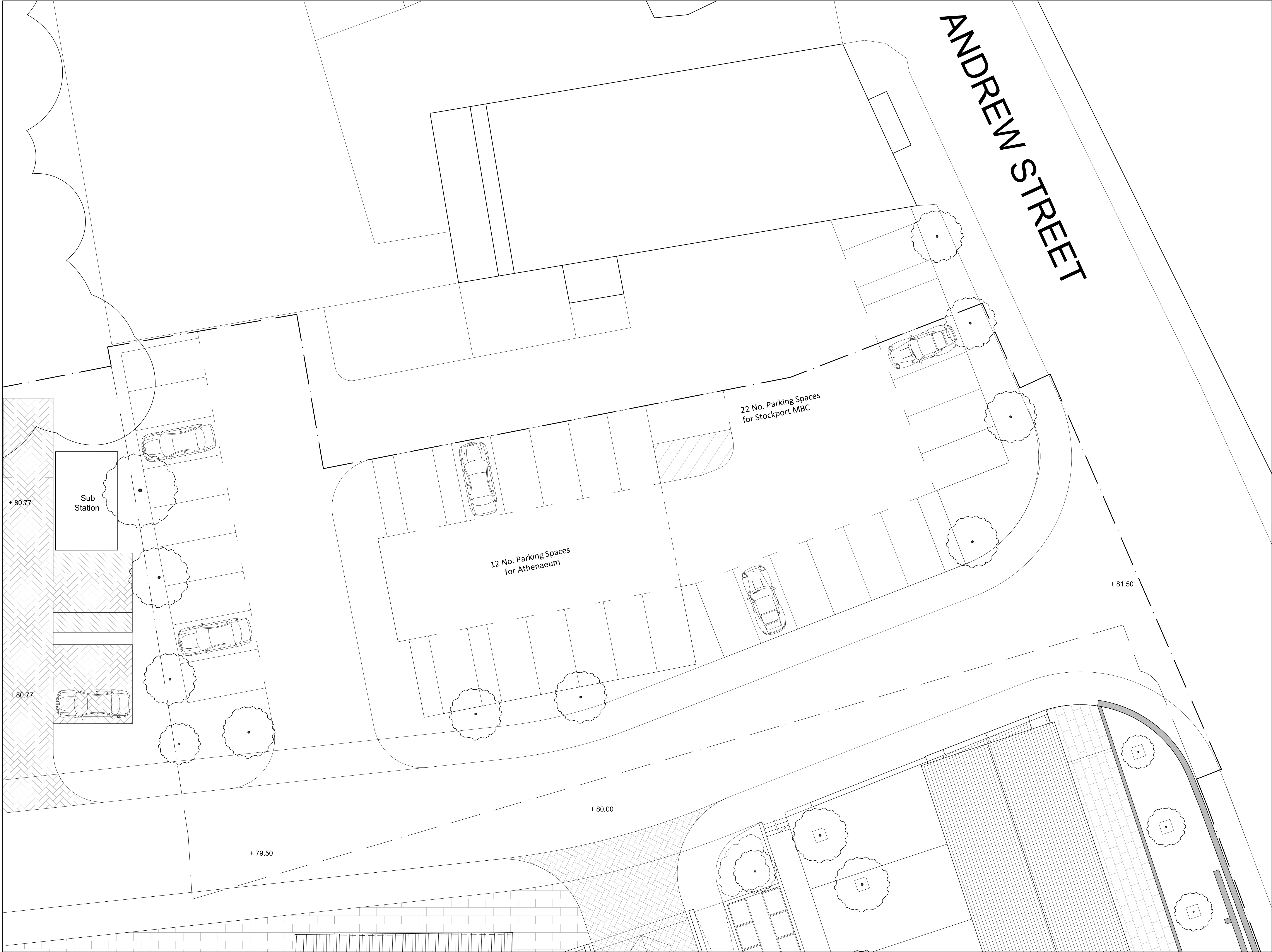

Note:
This drawing should not be scaled unless for planning application purposes. Work to figured dimensions only.
All dimensions and levels to be checked on site.
Land registry title and ownership boundaries are produced by Studio KMA using all reasonable endeavours. We cannot be held responsible for scale discrepancy of plans supplied to us.
Any discrepancies should be reported to Studio KMA at the address below.
This drawing should not be reproduced without written permission from Studio KMA.

Drawing Amendment:			
rev	date	drawn	checked
B	05/01/21	RH	AT
Conservation Officer Requested Amendment			
A	19/03/20	RH	AT
General Amendment			
-	01/10/19	RH	AT
Initial Issue			

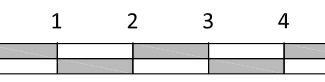

Scale 1:100 @ A1

Project Title
**Compstall
Andrew Street**

Drawing Title
**Character Area F
Site Plan**

Project No. T780	Drawing No. P033
Date 01/10/2019	Scale 1:100 @ A1
Stage B	Revision B
Drawn By RH	Auth By AT

Studio KMA Limited
4 Cromwell Court
Brunswick Street
Oldham OL1 1ET
www.studiokma.co.uk

STUDIO