

This map is reproduced from Ordnance Survey material with the permission of Ordnance Survey on behalf of the Controller of Her Majesty's Stationery Office © Crown copyright. Unauthorised reproduction infringes Crown copyright and may lead to prosecution or civil proceedings. Stockport Metropolitan Borough Council 100019571 2020

Proposed 'No right turn for vehicular traffic' sign to Diag 612 (600mm Dia) on a new post

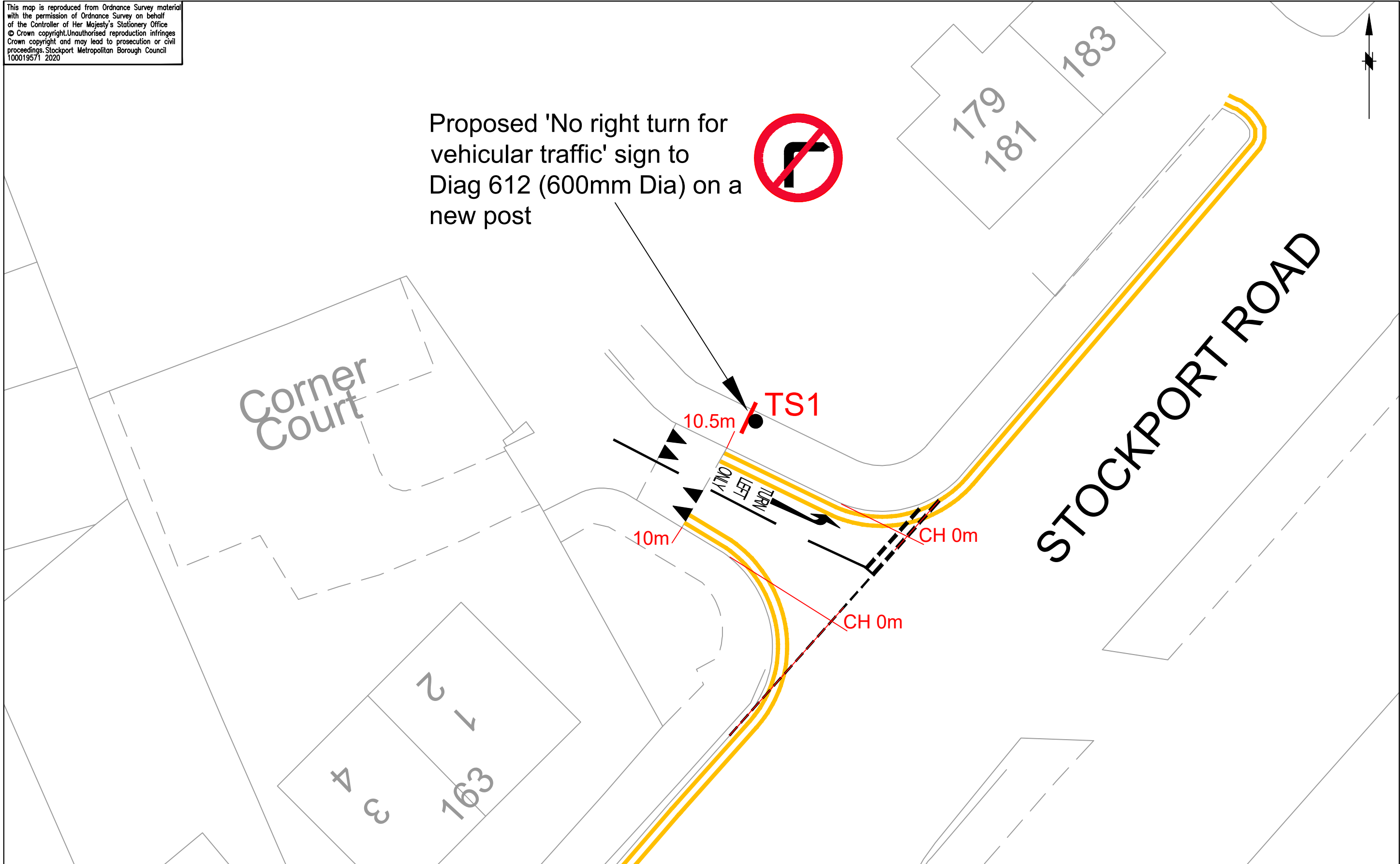
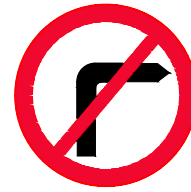

STOCKPORT
 METROPOLITAN BOROUGH COUNCIL
 HIGHWAYS AND TRANSPORTATION
 STOPFORD HOUSE
 STOCKPORT SK1 3XE
 Tel : 0161 474

CAROLINE SIMPSON
 DEPUTY CHIEF EXECUTIVE

AMENDMENTS				
DRAWN	CHECKED	DATE	No	AMENDMENT

JOB TITLE 177 STOCKPORT ROAD, CHEADLE
DRAWING TITLE PROPOSED TRO - LINING & SIGNAGE

Drawn CP	Engineer NR	Checked NR	Approved EPS
Date 22/12/20	Date 22/12/20	Date 22/12/20	Date 22/12/20
Scale 1:200			
Drawing No. NM8-5153-01			Revision