



A34 MRN Cheadle Improvement Plan (Phase 1)

November 2020



STOCKPORT
METROPOLITAN BOROUGH COUNCIL

A34 Cheadle Improvement Plan

- In February 2020, the Government awarded a grant to Stockport Council to develop proposals for the part of the A34 corridor between A560 (Gatley Road) and A555.
- The improvements are designed to:
 - Alleviate congestion,
 - Unlock growth potential in the surrounding area; and
 - Enhance accessibility by sustainable modes.



Project Objectives

- Improve active mode uptake through the corridor
- Support economic growth and rebalancing
- Support housing delivery with sustainable infrastructure
- Support all road users by improving accessibility to key sites
- Support strategic road network



Have your say

- Stockport Council has run a 6-week consultation on the proposals, from 5th October to 13th November 2020
- Online: www.stockport.gov.uk/a34-corridor-improvement-plan
- Email: A34improvements@stockport.gov.uk
- Phone: Voicemailbox only, 0161 474 3434



Schemes

1. Gatley Road
2. Wilmslow Road
3. Broadway
4. The Kingsway School Subway
5. A34 Kingsway from Broadway to Cheadle Royal
6. Cheadle Royal Junction
7. A34 Kingsway Cheadle Royal to Stanley Road
8. Eden Park
9. Stanley Road/ Earl Road Signal Junction
10. Stanley Road Roundabout
11. A555/A34 Roundabout
12. Eden Park Cycle Route

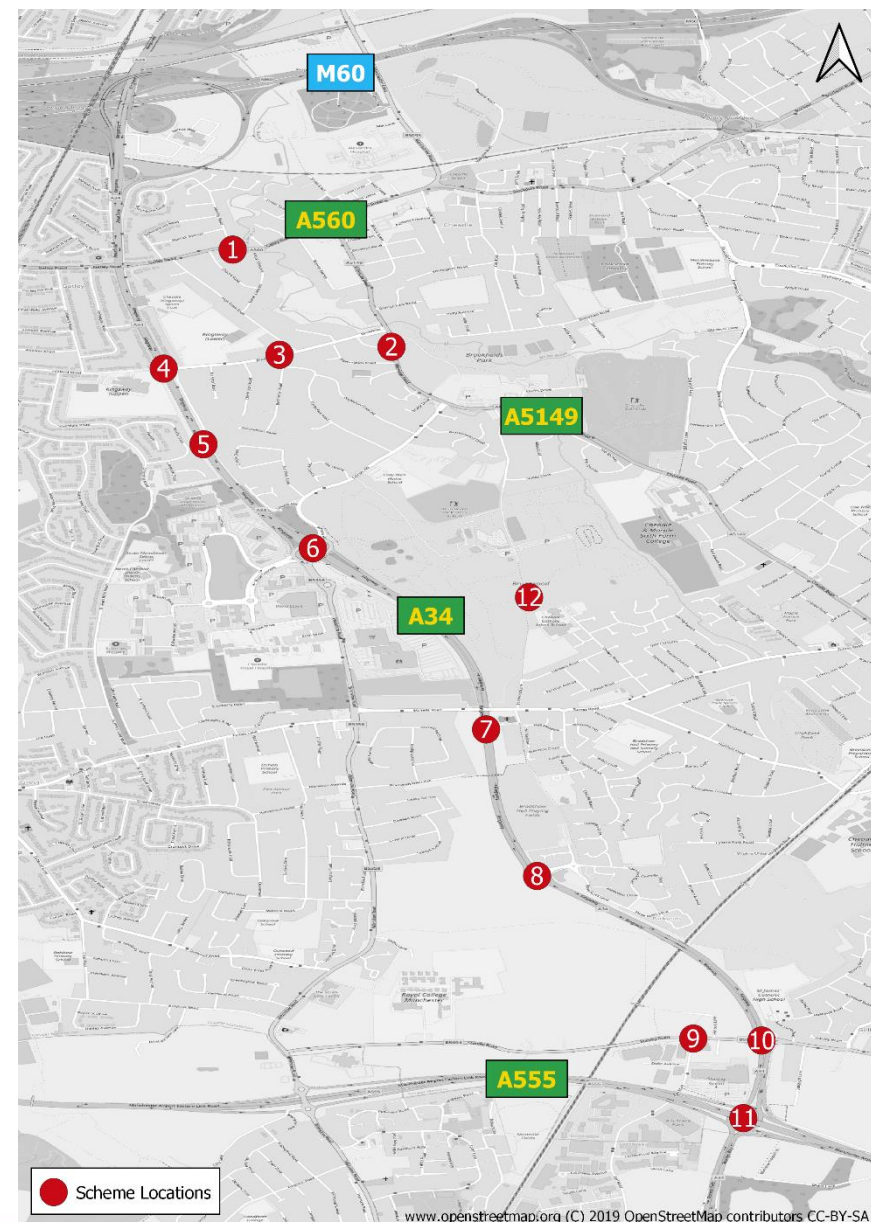

STOCKPORT
METROPOLITAN BOROUGH COUNCIL

Scheme 1 - Gatley Road Wensley Road Link



Scheme 1 - Gatley Road

Gatley Road

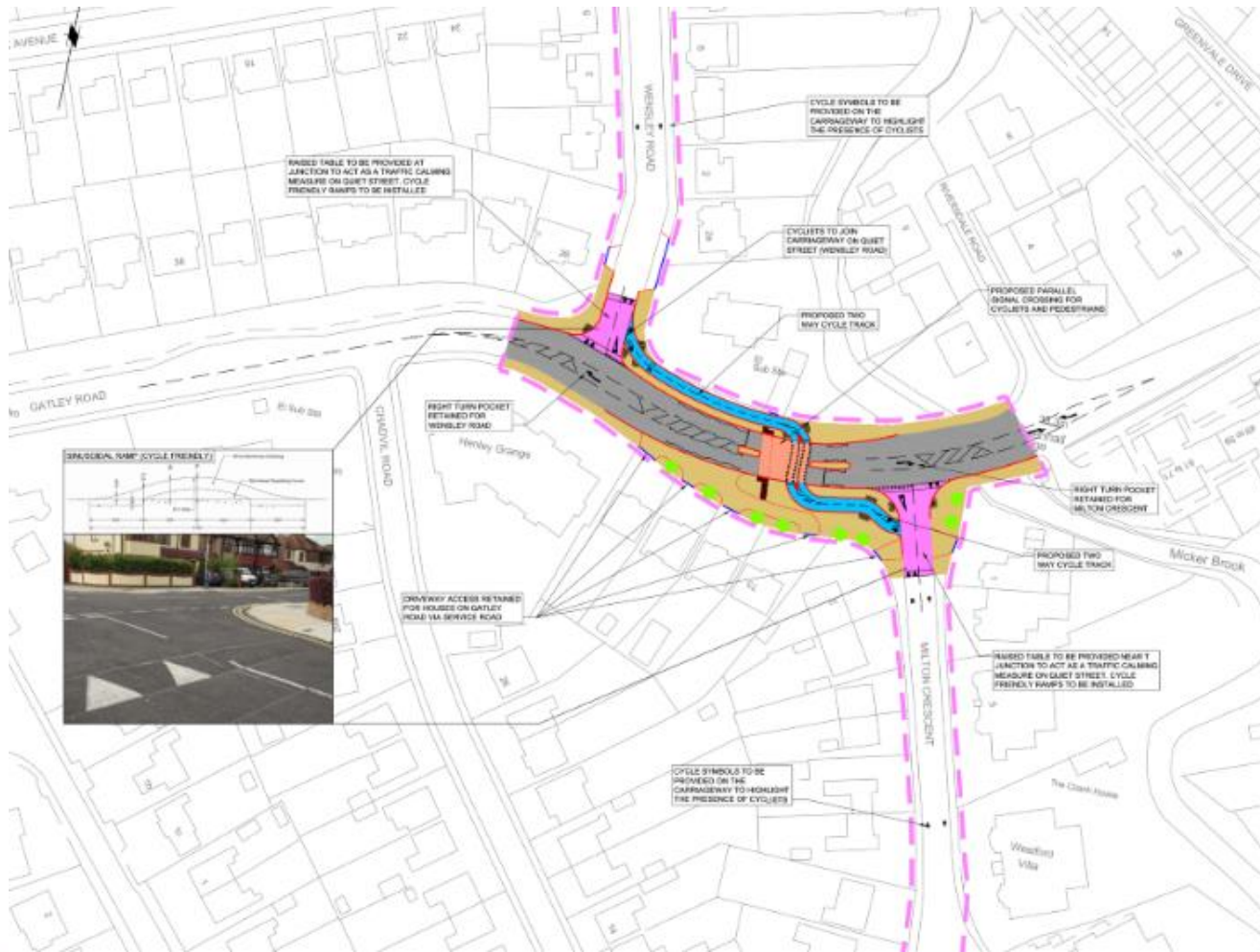

STOCKPORT
METROPOLITAN BOROUGH COUNCIL

Scheme 1 - Gatley Road Milton Crescent Link



Scheme 2- Wilmslow Road Option 1

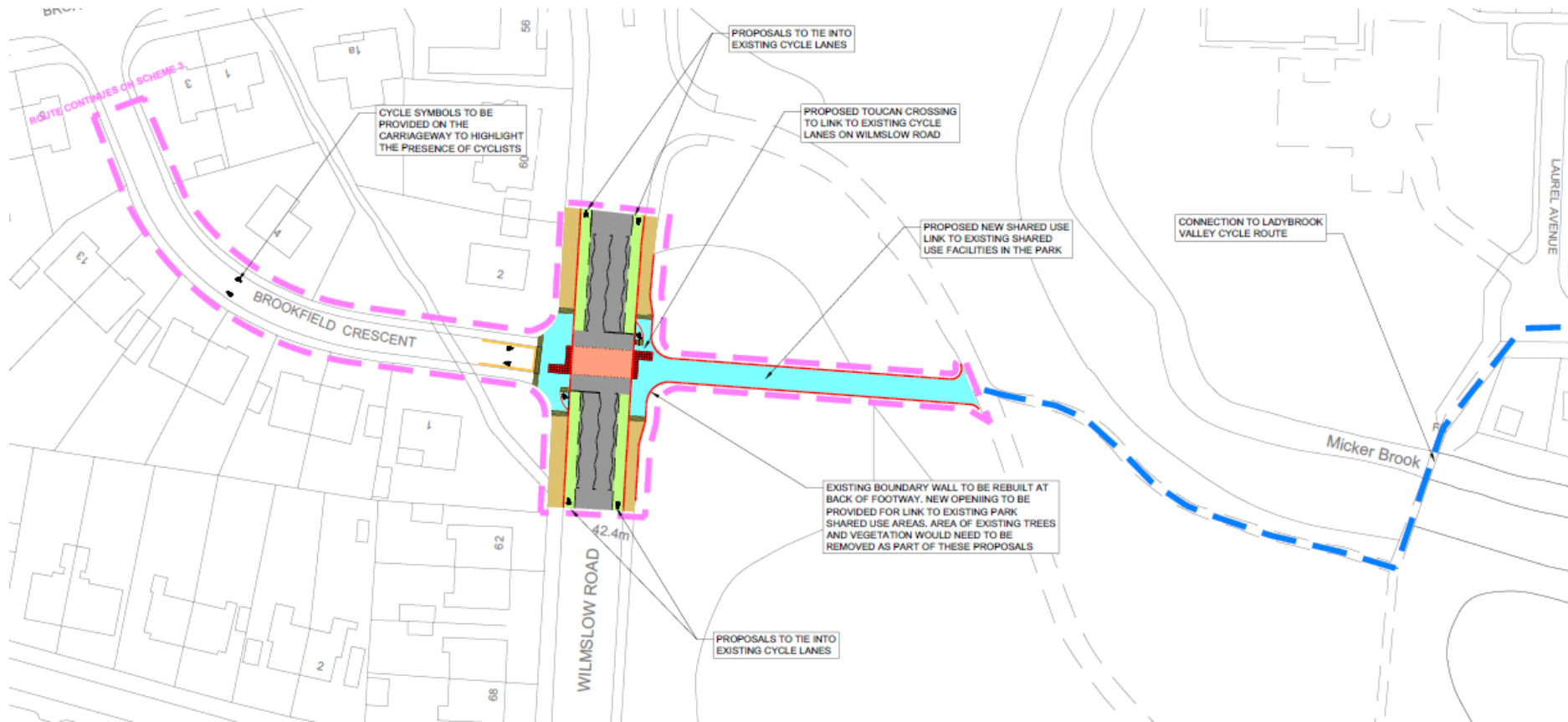

STOCKPORT
METROPOLITAN BOROUGH COUNCIL

Scheme 2- Wilmslow Road Option 2



STOCKPORT
METROPOLITAN BOROUGH COUNCIL

Scheme 3 – Broadway



Scheme 4 – The Kingsway School Subway

By the permission of Ordnance Survey on behalf of the Controller of Her Majesty's Stationery Office. Copyright. Unauthorised reproduction infringes copyright and may lead to prosecution or civil claims. Stockport Metropolitan Borough Council 9571 2020

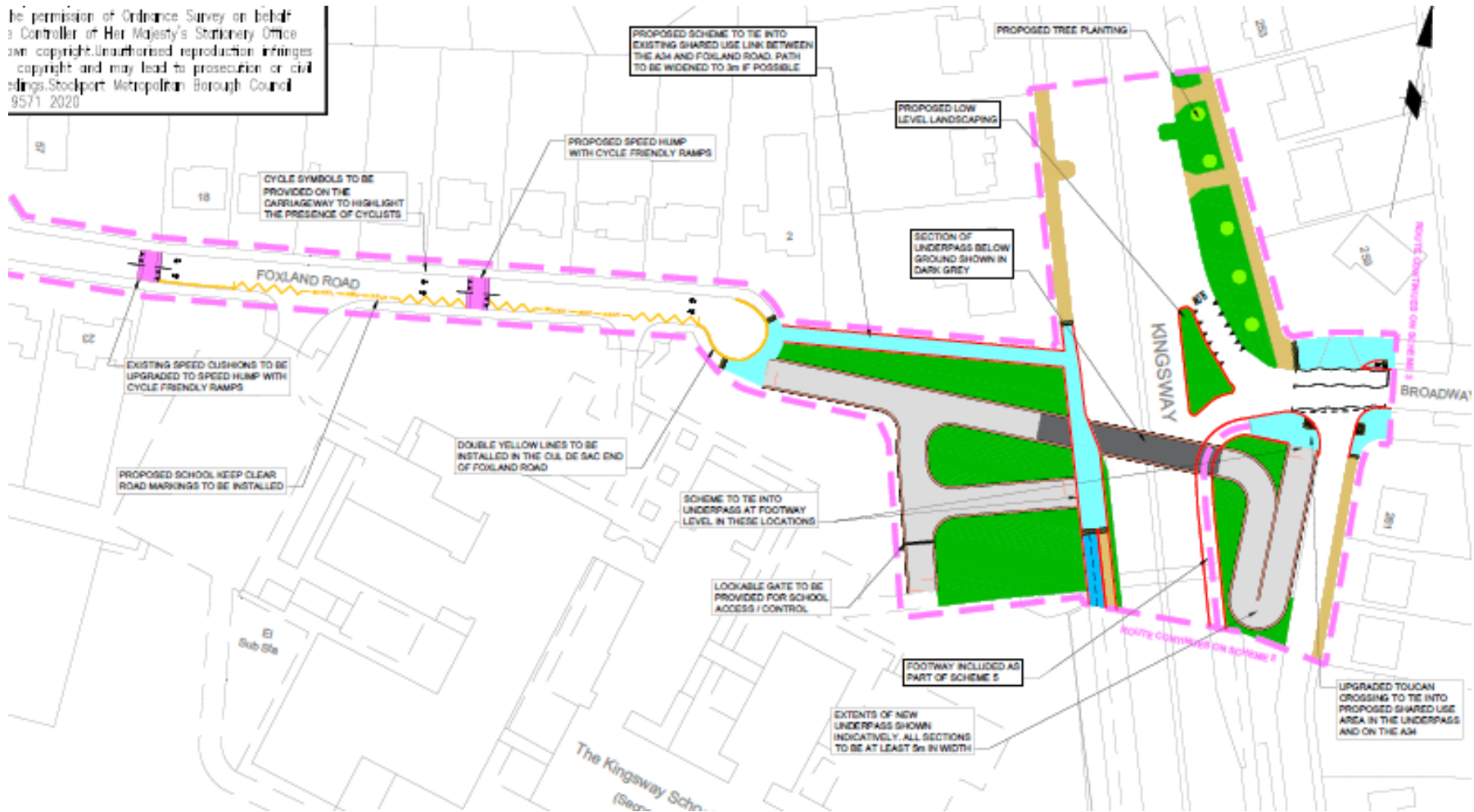

STOCKPORT
METROPOLITAN BOROUGH COUNCIL

Scheme 4 – The Kingsway School Subway / Foxland Road

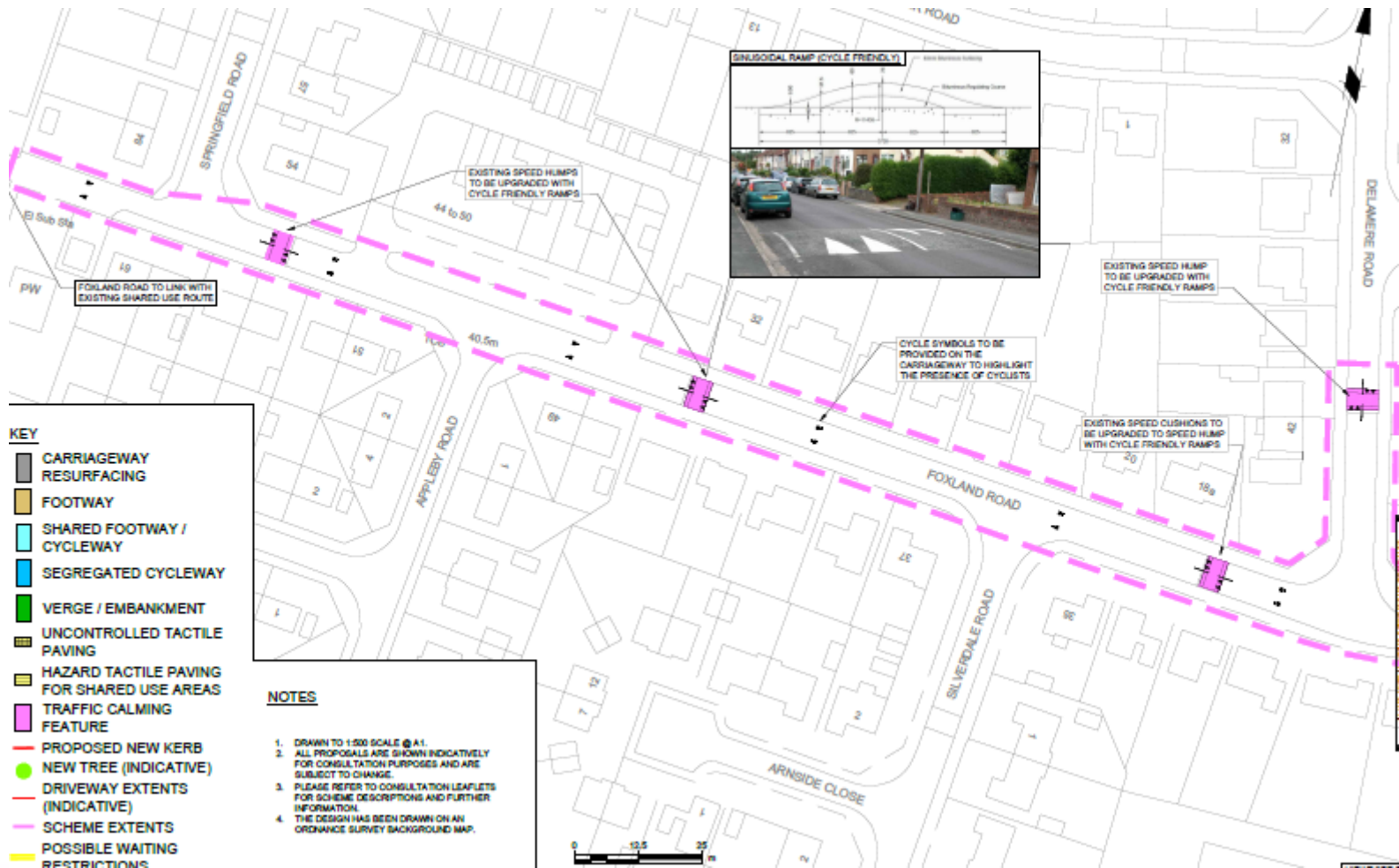

Scheme 5 - A34 subway to Cheadle Royal junction - Option 1



STOCKPORT
METROPOLITAN BOROUGH COUNCIL

Scheme 5 - A34 subway to Cheadle Royal junction - Option 2



Scheme 6 - Cheadle Royal Junction

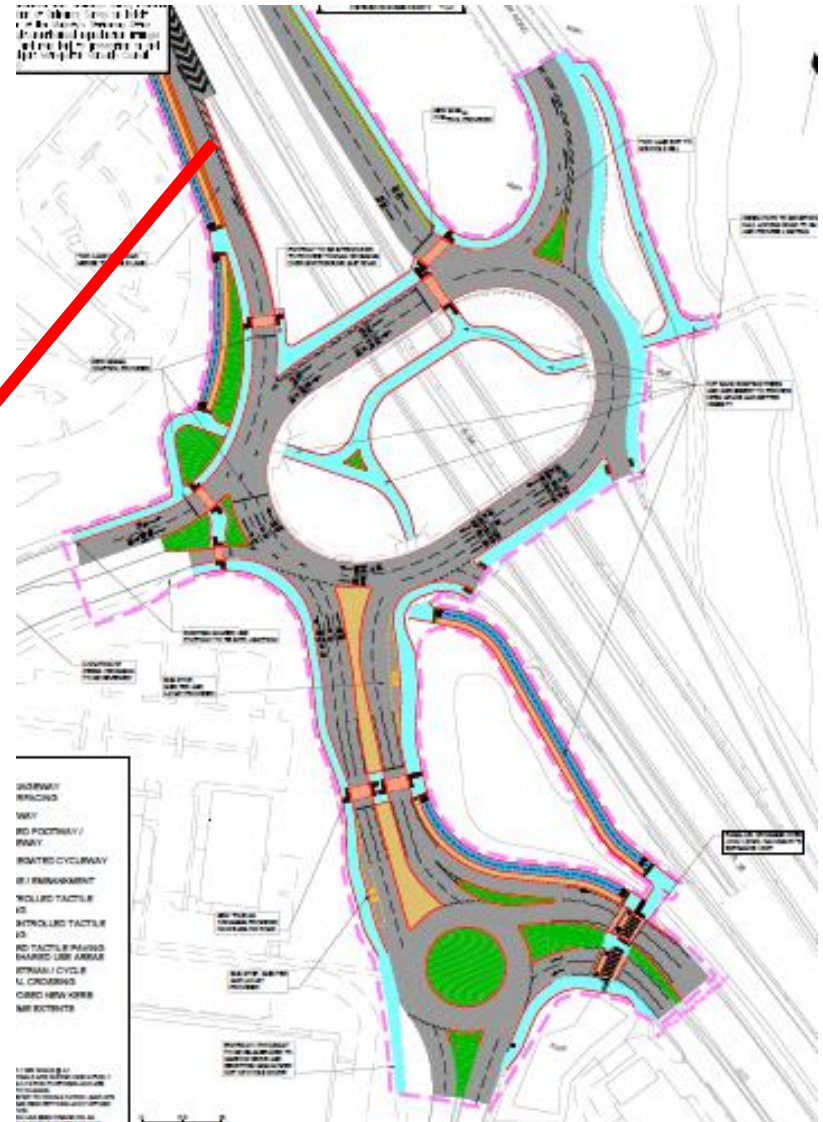

Scheme 7- A34 Kingsway Cheadle Royal to Stanley Road

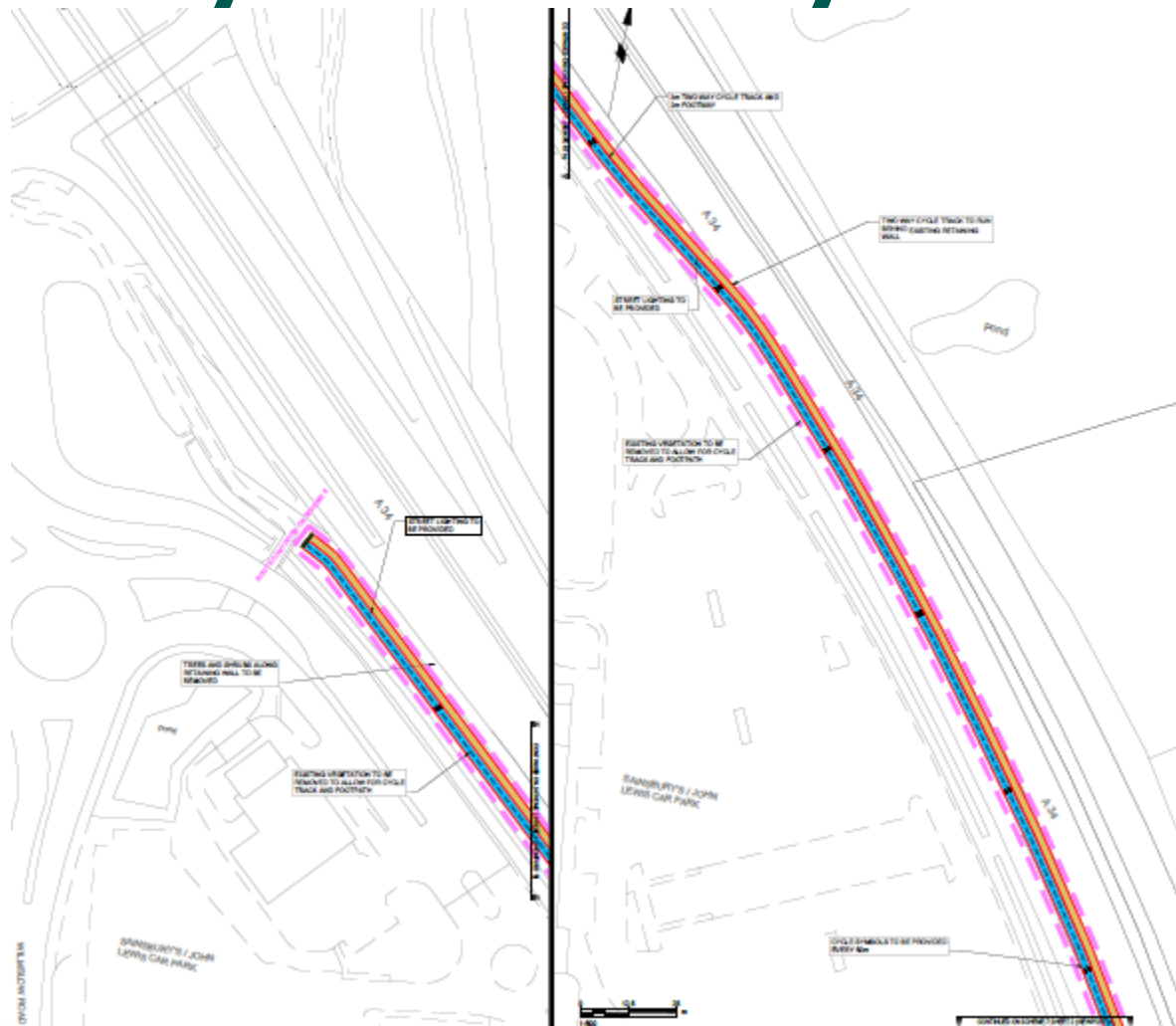

STOCKPORT
METROPOLITAN BOROUGH COUNCIL

Scheme 7- A34 Kingsway Cheadle Royal to Stanley Road

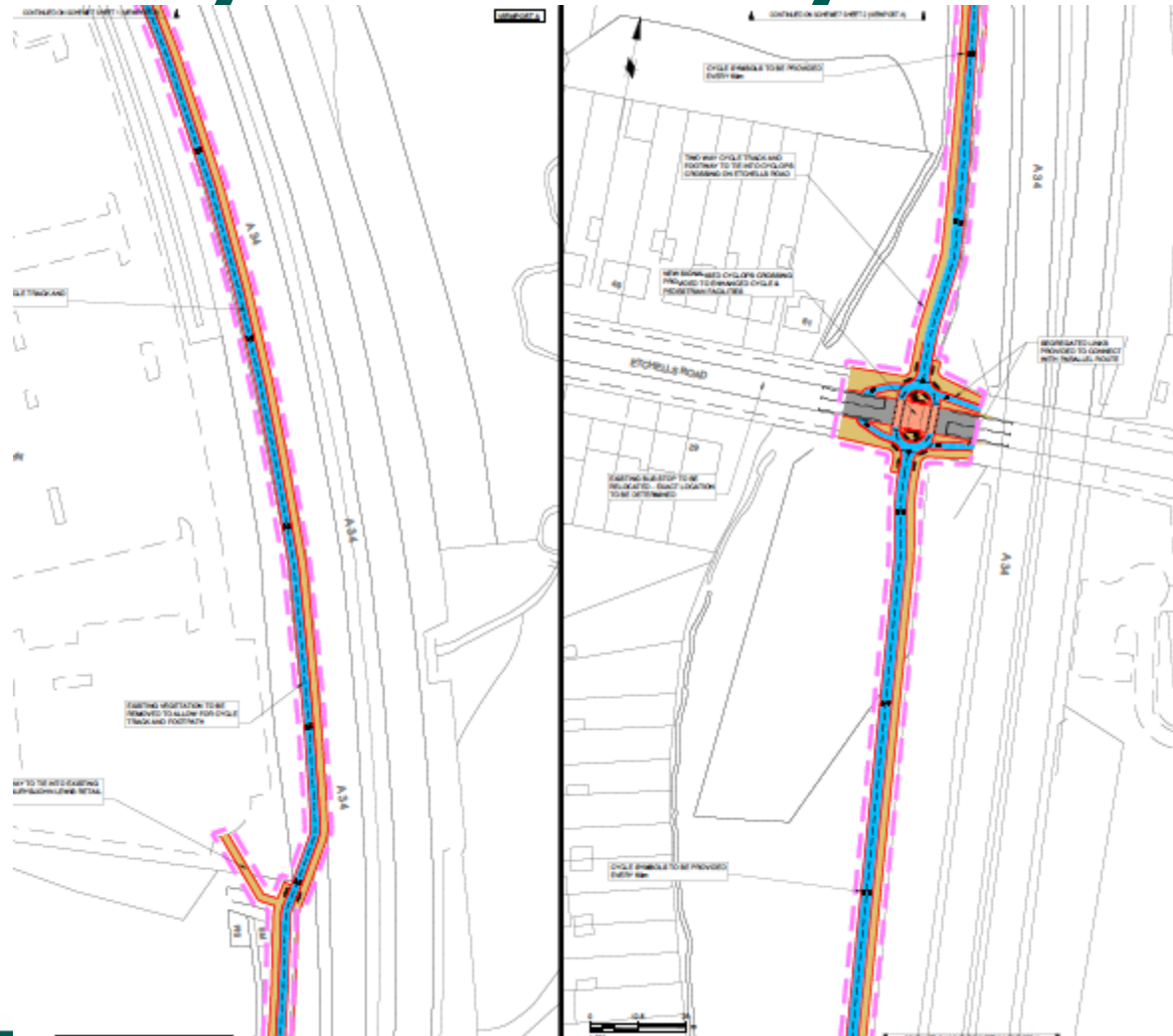

STOCKPORT
METROPOLITAN BOROUGH COUNCIL

Scheme 7- A34 Kingsway Cheadle Royal to Stanley Road

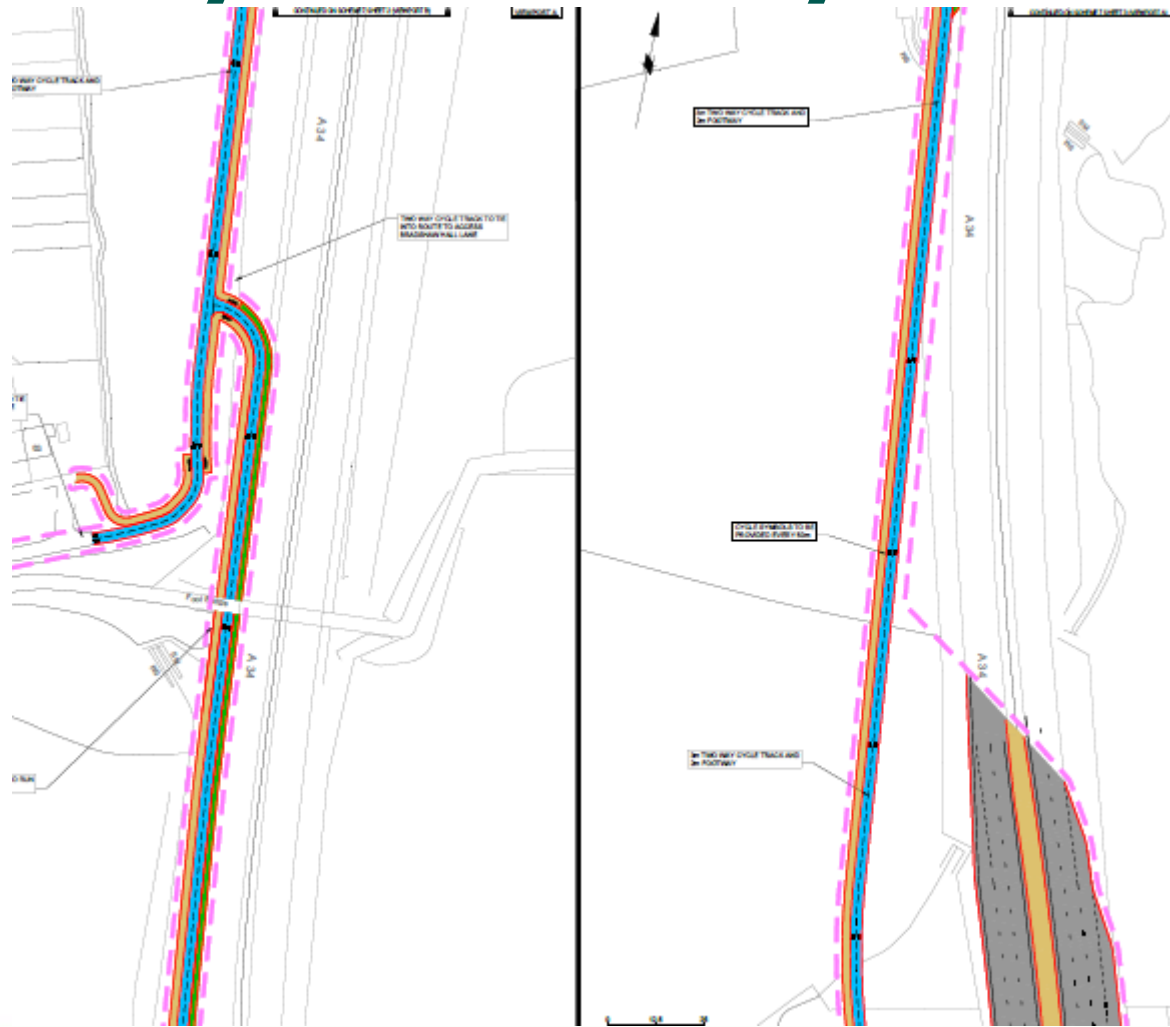

STOCKPORT
METROPOLITAN BOROUGH COUNCIL

Royal to Stanley Road

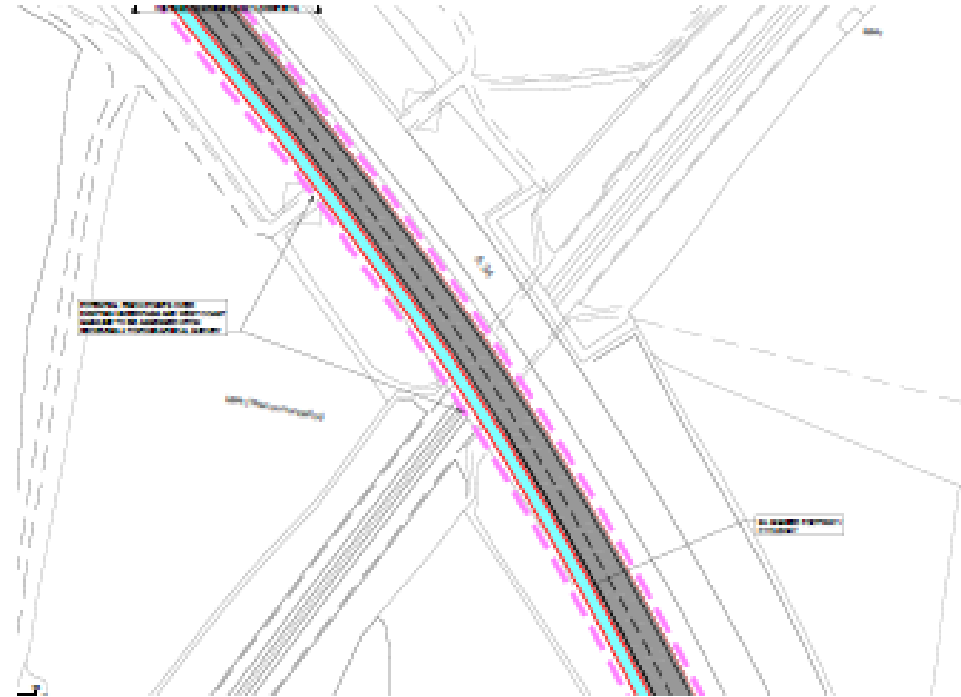

Scheme 7- A34 Kingsway Cheadle Royal to Stanley Road



STOCKPORT
METROPOLITAN BOROUGH COUNCIL

Scheme 9 – Stanley Road/ Earl Road Signal Junction

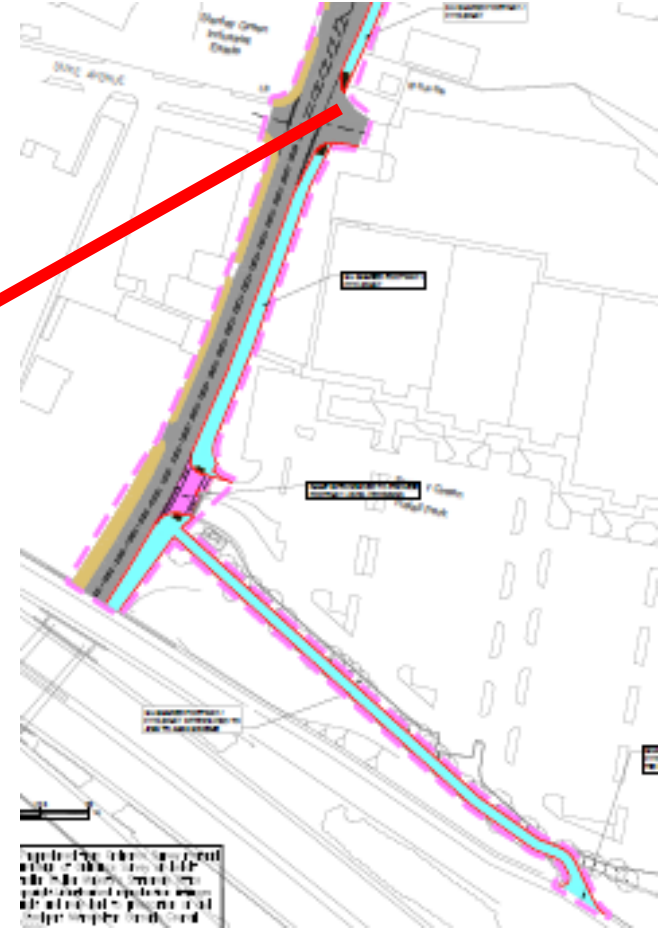
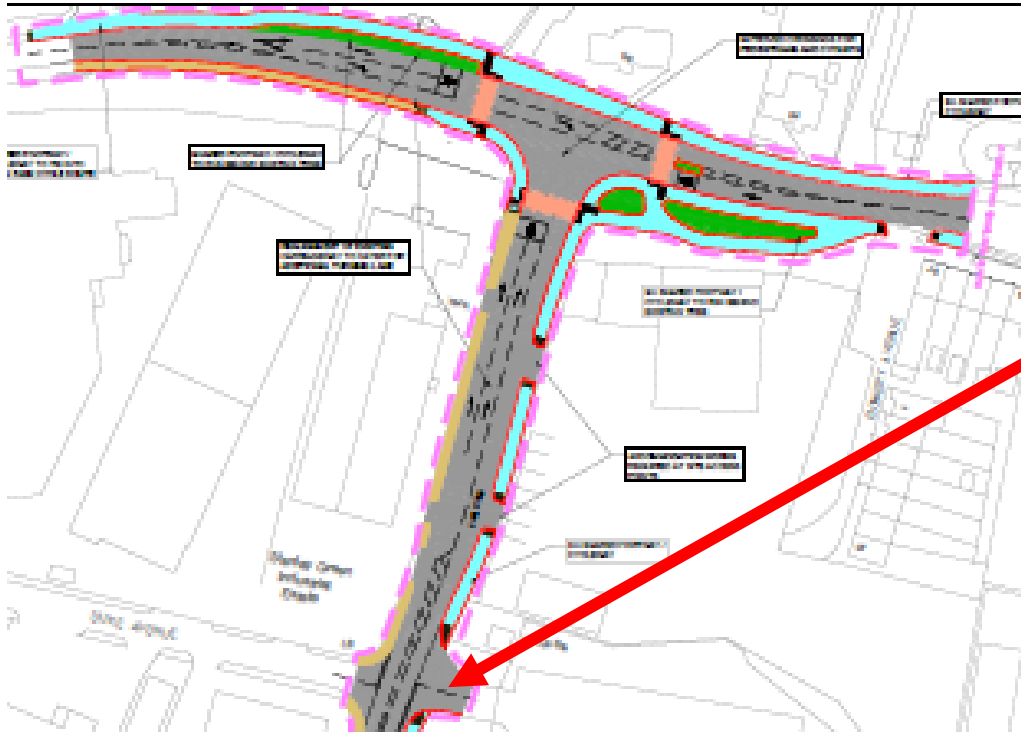

Scheme 10 – Stanley Road Roundabout

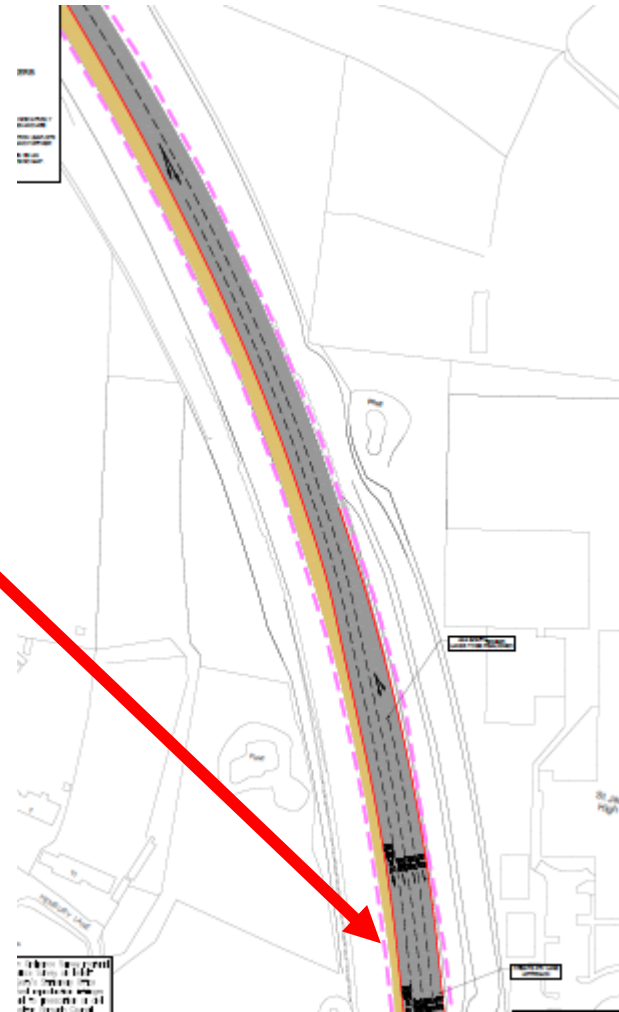

Scheme 11 – A34/ A555 Junction

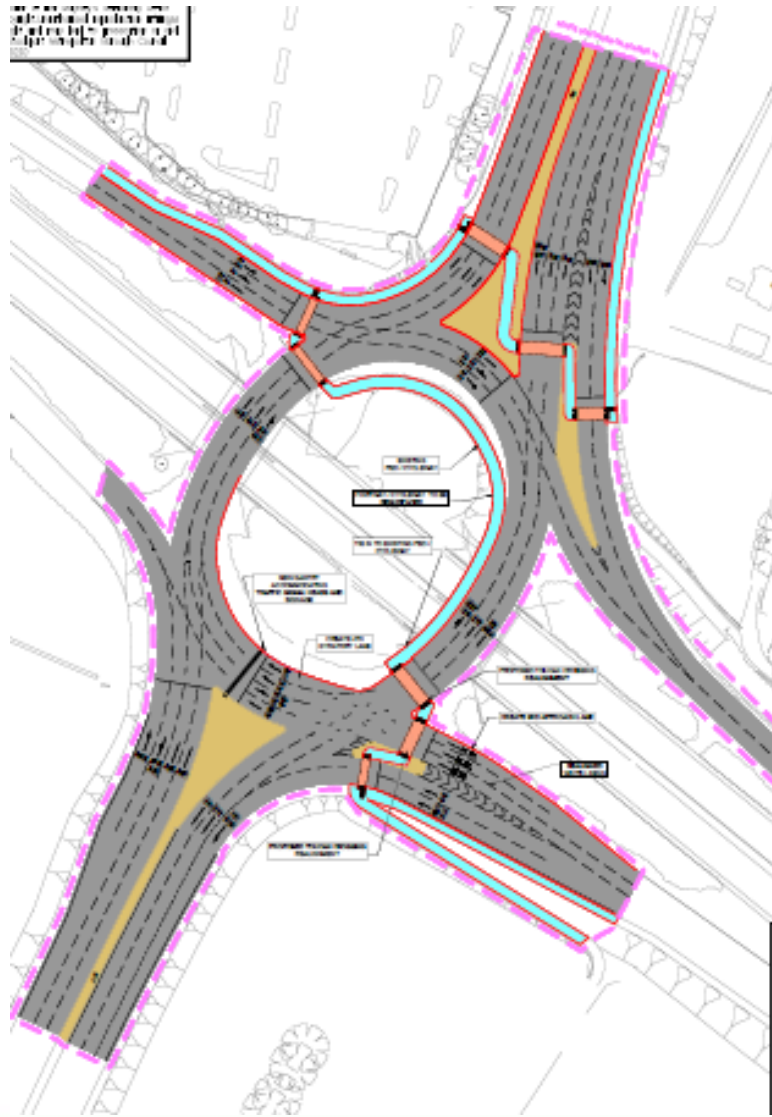

STOCKPORT
METROPOLITAN BOROUGH COUNCIL

Scheme 12 – Eden Park Cycle Route

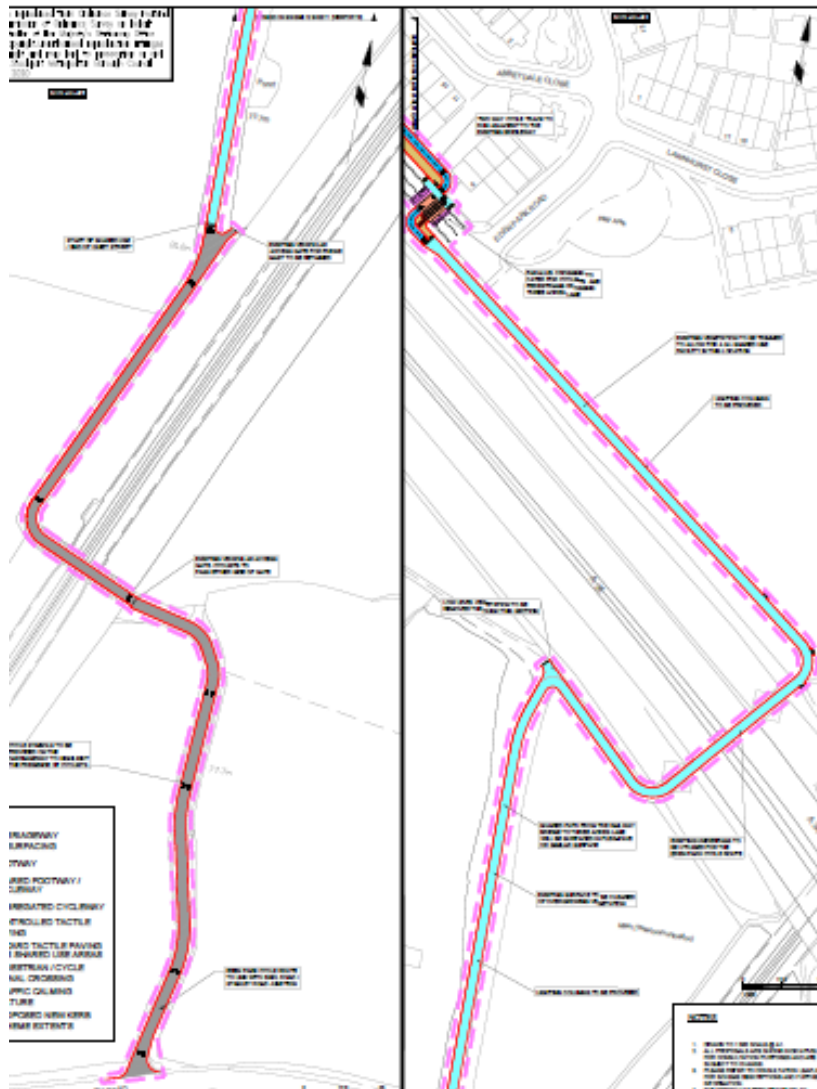

Scheme 12 – Eden Park Cycle Route

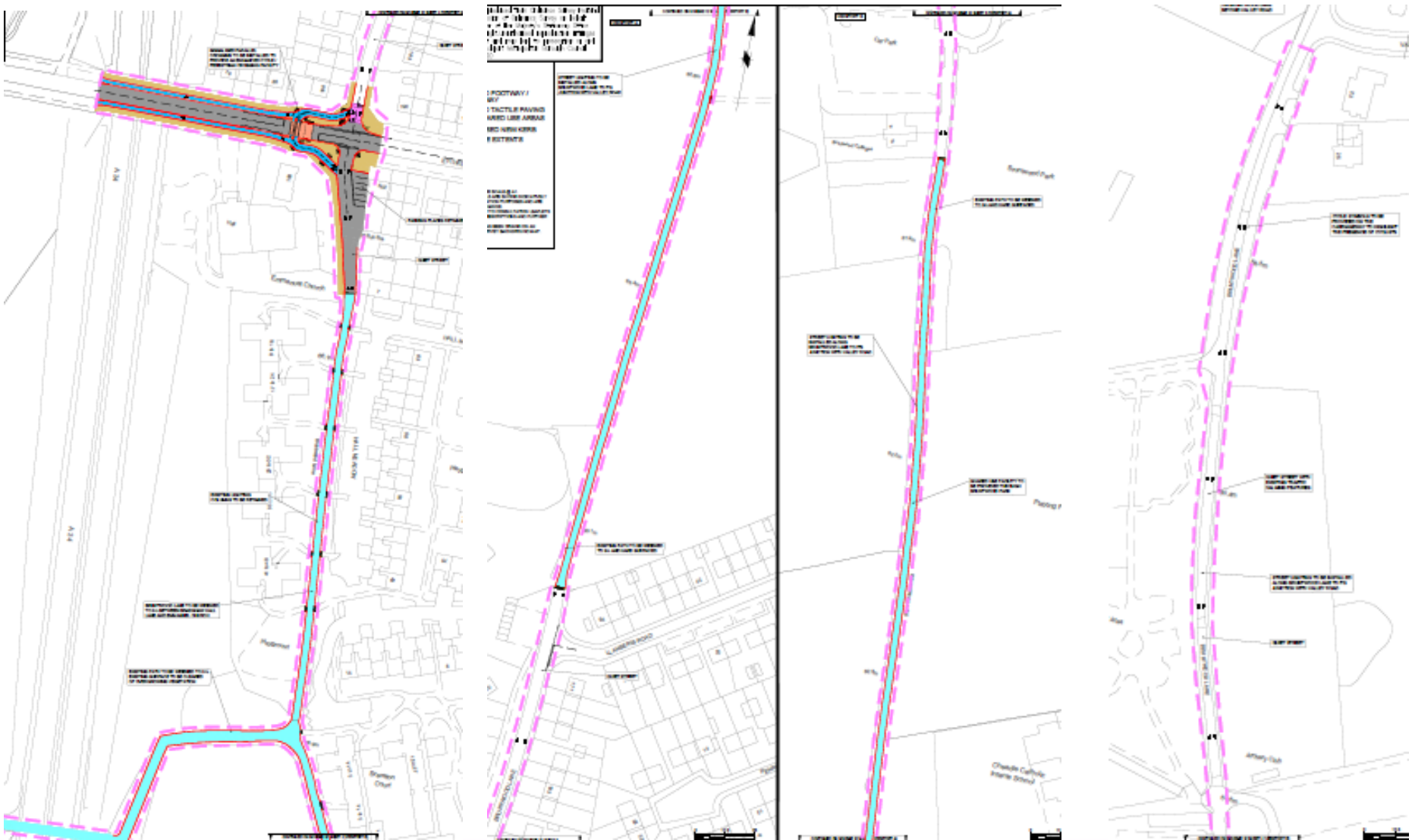

STOCKPORT
METROPOLITAN BOROUGH COUNCIL

Next steps

- Once the consultation closes a full report on the results, including the numbers of responses and summaries of comments will be submitted to Area Committees for consideration.
- If funding is awarded by the Department for Transport, the Council anticipates construction to take place in a phased approach between mid-2022 and 2025.

