

annabelle tugby architects

project_	Old Hall Farm
location_	Old Hall Lane Woodford SK7 1RN

dwg title_	BOUNDARY AND LOCATION PLAN
dwg no_	210_al(02)001
revision_	-
scale_	1:1000 @ A3
status_	PLANNING

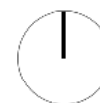

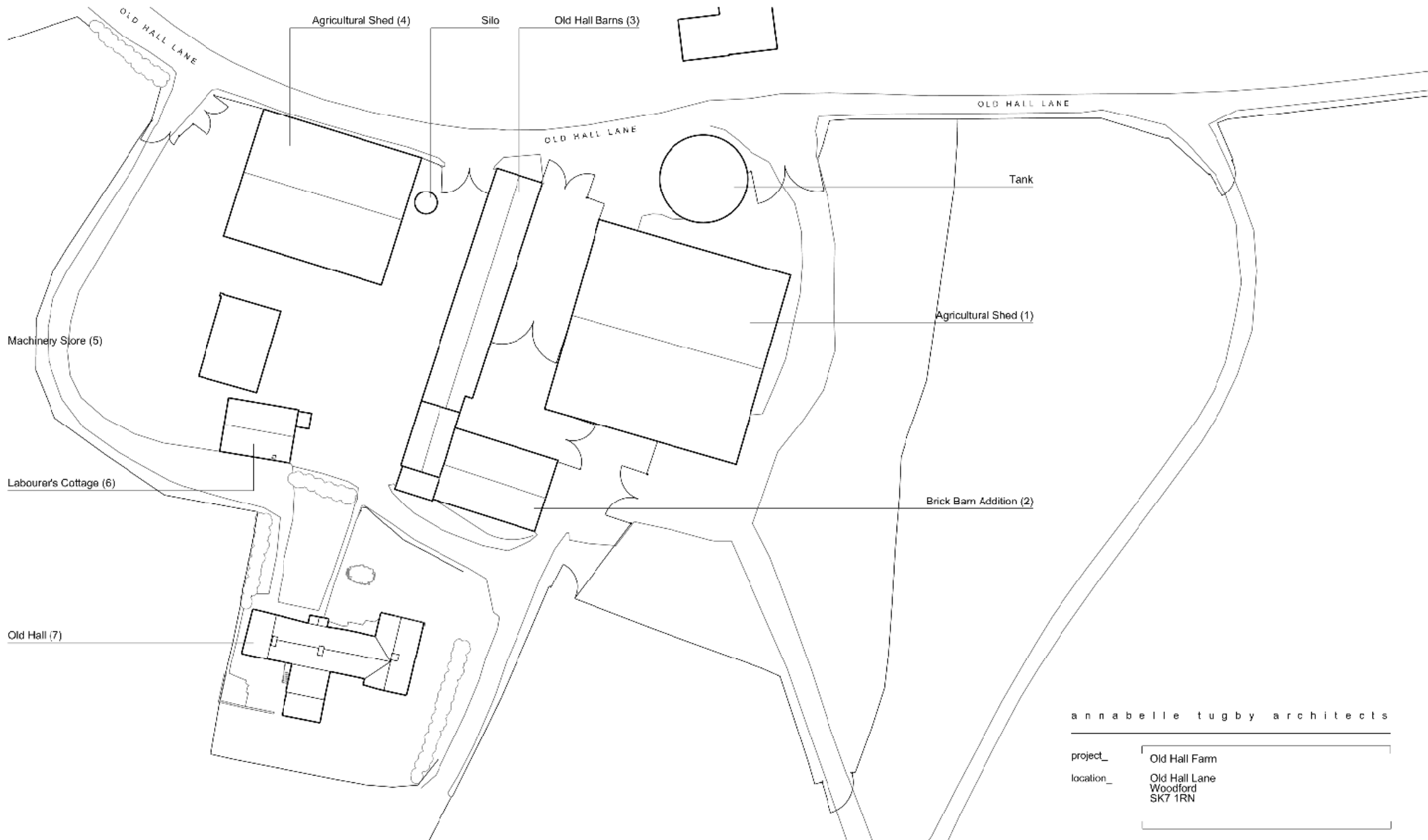

EXISTING SITE PLAN

annabelle tugby architects

project_	Old Hall Farm
location_	Old Hall Lane Woodford SK7 1RN

dwg title_	EXISTING MASTERPLAN
dwg no_	210_al(02)002
revision_	-
scale_	1:500 @ a3
status_	PLANNING

REVENUE		
Ref.	Description	
A	General services as ordered by planning consultant.	0.11
B	Revenues from pre-application review to meet comments from state (State Planning Office).	73.03
C	Revenues to meet comments from Oregon University (Conservation Office).	0.04

DATE 060576Z
RECEIVED 8/4/10



1. *Journal of Management Education* 2000; 24(1): 10-12

Proposed site plan

Product code	Standard type	Price	Unit	Qty
DA18	PJ34c	1,200	Ch'18	40

APPROVED SITE LAYOUT



his application proposes the addition of 3 no. new-build dwellings and conversion of building 2 to create barn dwelling 4

project_	Old Hal Farm
location_	Old Hal Farm Woodford SK7 1FN

dwg title_	PROPOSED MASTERPLAN_2
dwg no._	210_al(05)002
revision_	REV A
scale_	1:500 @ a3.
status_	PLANNING



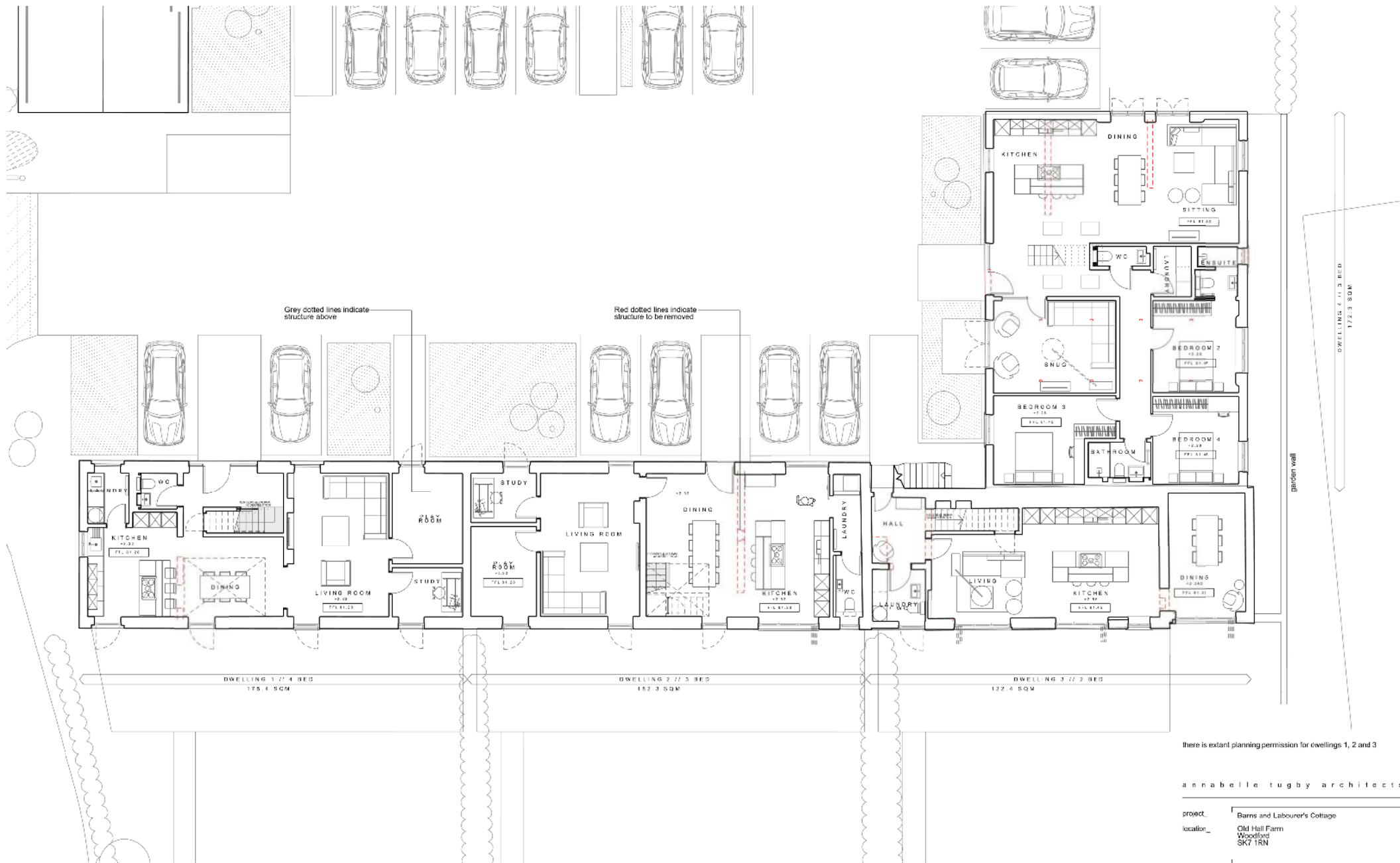

PROPOSED BARNs GROUND FLOOR PLANS

there is extant planning permission for dwellings 1, 2 and 3

annabelle tugby architects

project: Barns and Labourer's Cottage
location: Old Hall Farm, Woodford, SK7 1RN

dwg title: BARNs GROUND FLOOR PLANS
dwg no.: 210_at(05/100)
revision: A
scale: 1:100 @ a2
status: PLANNING

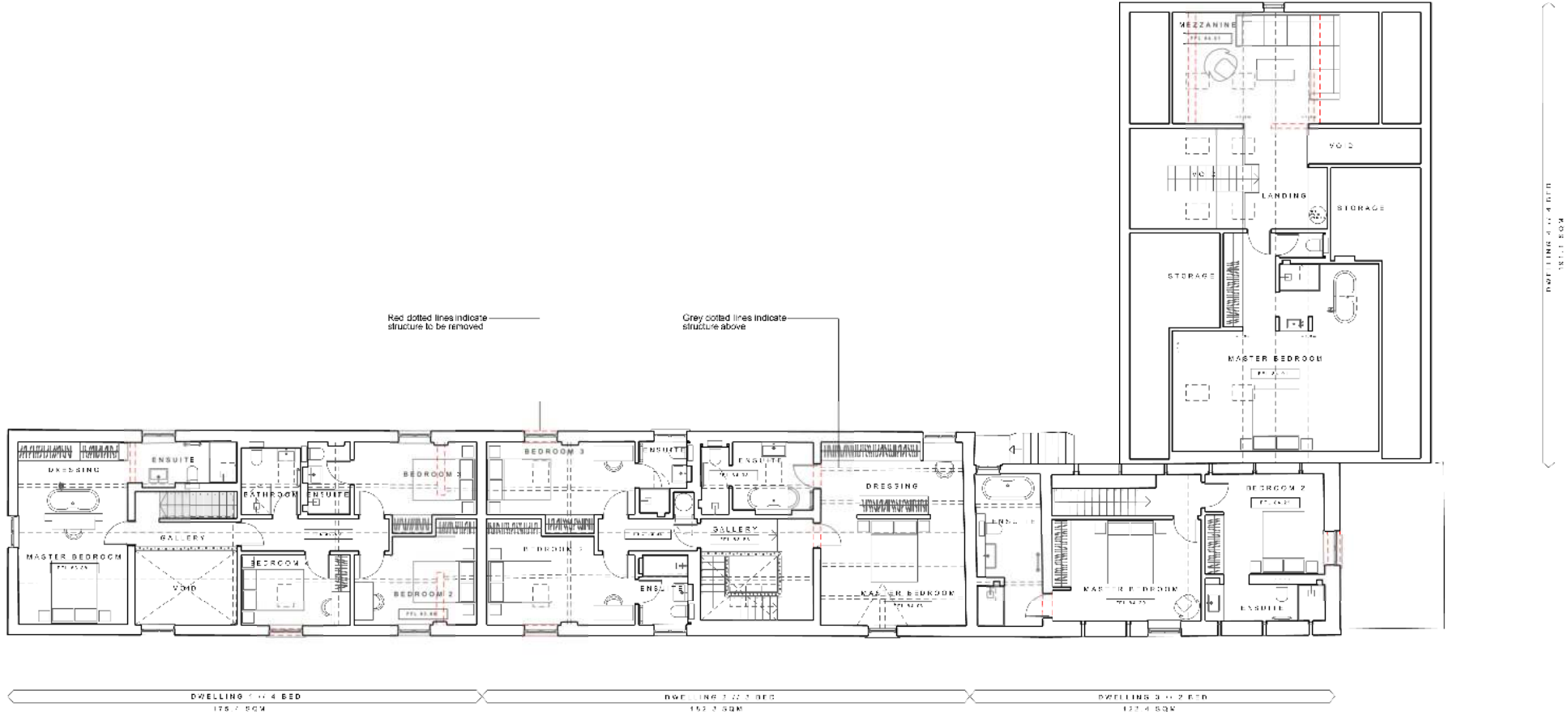

There is extant planning permission for dwellings 1, 2 and 3

annabelle tuggy architects

project: Barns and Labourer's Cottage
location: Old Hall Farm
Woodford
SK7 1RN

dwg file: BARNS FIRST FLOOR PLANS
dwg no: 270 a(15)/01
revisor:
scale: 1:120 @ a2
status: PLANNING



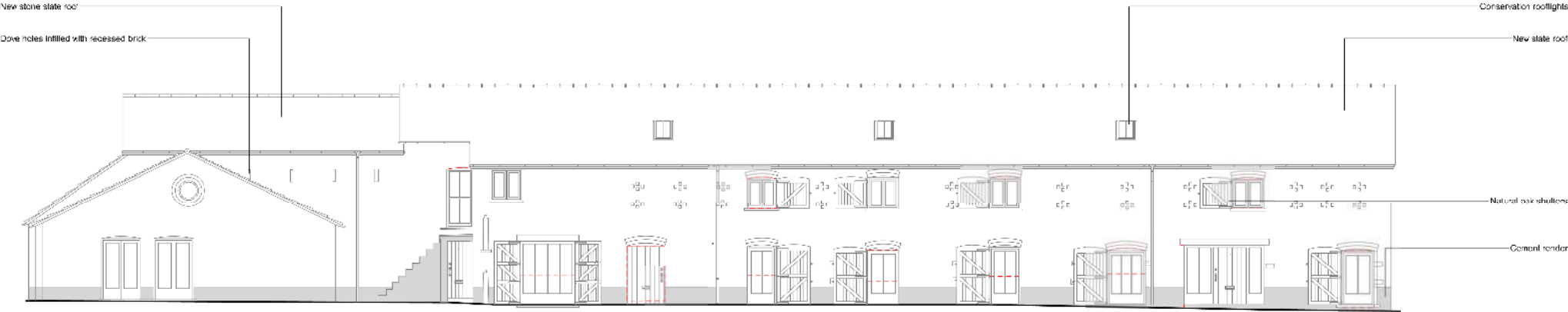

PROPOSED EAST ELEVATION

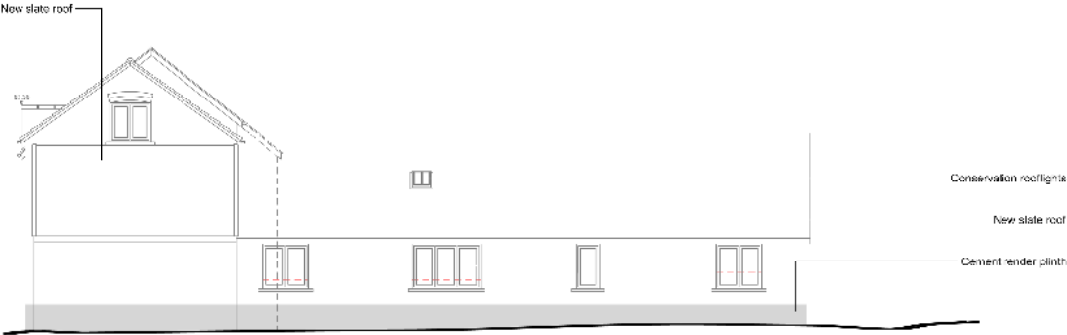

PROPOSED SOUTH ELEVATION



Natural oak shutters



Cement rendered plinth



Black windows

KEY
Existing window and door openings

annabelle tuggy architects

project	Barns and Labourer's Cottage
location	Old Hall Farm Woodford SK7 1RN
dwg title	PROPOSED EAST AND SOUTH ELEVATION
dwg no.	210_01/05/2020
revision	-
scale	1:100 @ a2, 1:14" @ a3
status	PLANNING



PROPOSED WEST ELEVATION



PROPOSED NORTH ELEVATION

PROPOSED WEST AND NORTH ELEVATIONS



Natural oak shutters



Cement rendered plinth



Black windows

KEY

Existing window and door openings

annabelle tuggy architects

Project: Bams and Labourer's Cottage
Location: Old Hall Farm, Woodford, SK7 1RN

dwg title: PROPOSED WEST AND NORTH ELEVATIONS
dwg no.: 210_01/05/201
revision: -
scale: 1:150 @ a2, 1:14" @ a3
status: PLANNING

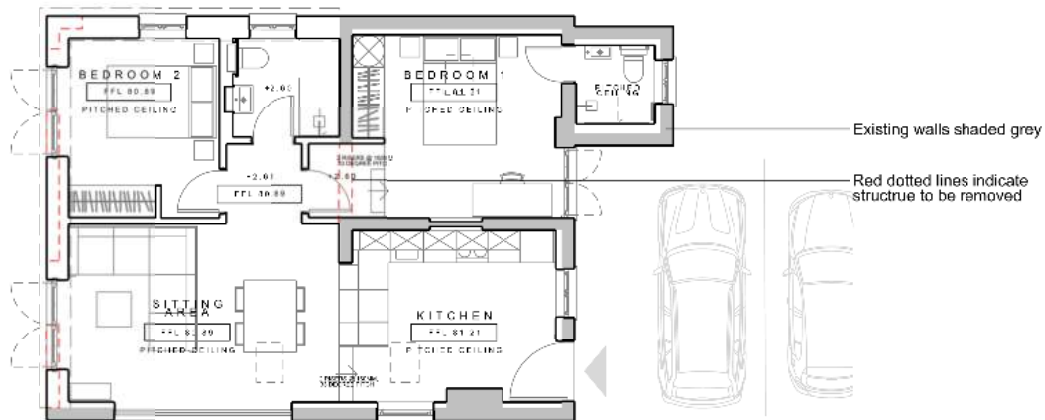

LABOURER'S COTTAGE // PROPOSED GROUND FLOOR PLAN

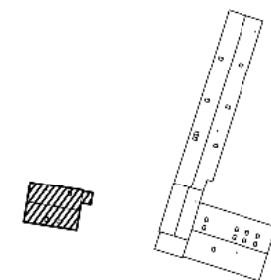

annabelle tugby architects

project_	Barns and Labourer's Cottage
location_	Old Hall Farm Woodford SK7 1RN

dwg title_	LABOURER'S COTTAGE P. FLOOR PLANS
dwg no_	210_al(05)106
revision_	-
scale_	1:100 @ a3
status_	PROPOSED



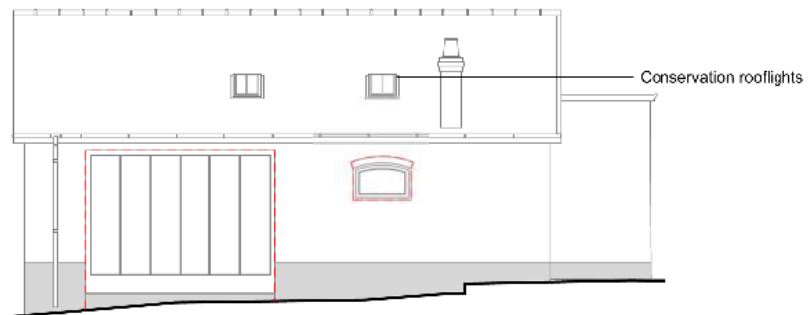

PROPOSED SOUTH ELEVATION

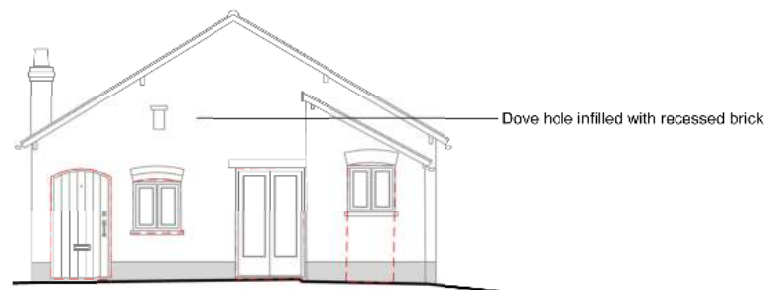

PROPOSED EAST ELEVATION

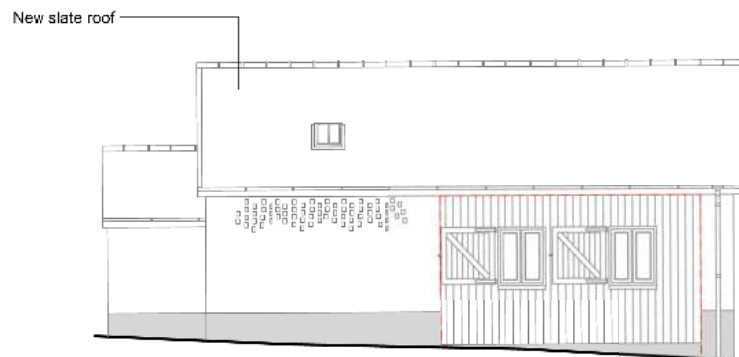

PROPOSED NORTH ELEVATION

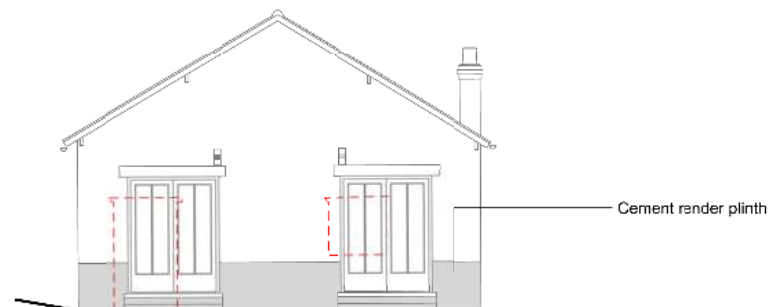

PROPOSED EAST ELEVATION

PROPOSED LABOURER'S COTTAGE ELEVATIONS

KEY

Existing window and door openings

annabelle tugby architects

project_	Barns and Labourer's Cottage
location_	Old Hall Farm Woodford SK7 1RN

dwg title_	PROPOSED LABOURER'S COTTAGE ELES
dwg no_	210_al(05)202
revision_	-
scale_	1:100 @ a3
status_	PLANNING



PROPOSED GROUND FLOOR PLAN

annabelle tugby architects

project_ New-builds
location_ Old Hall Farm
Woodford
SK7 1RN

dwg title_ PROPOSED GROUND FLOOR PLANS
dwg no_ 210_al05/300
revision_ A
scale_ 1:100 @ a2
status_ PLANNING



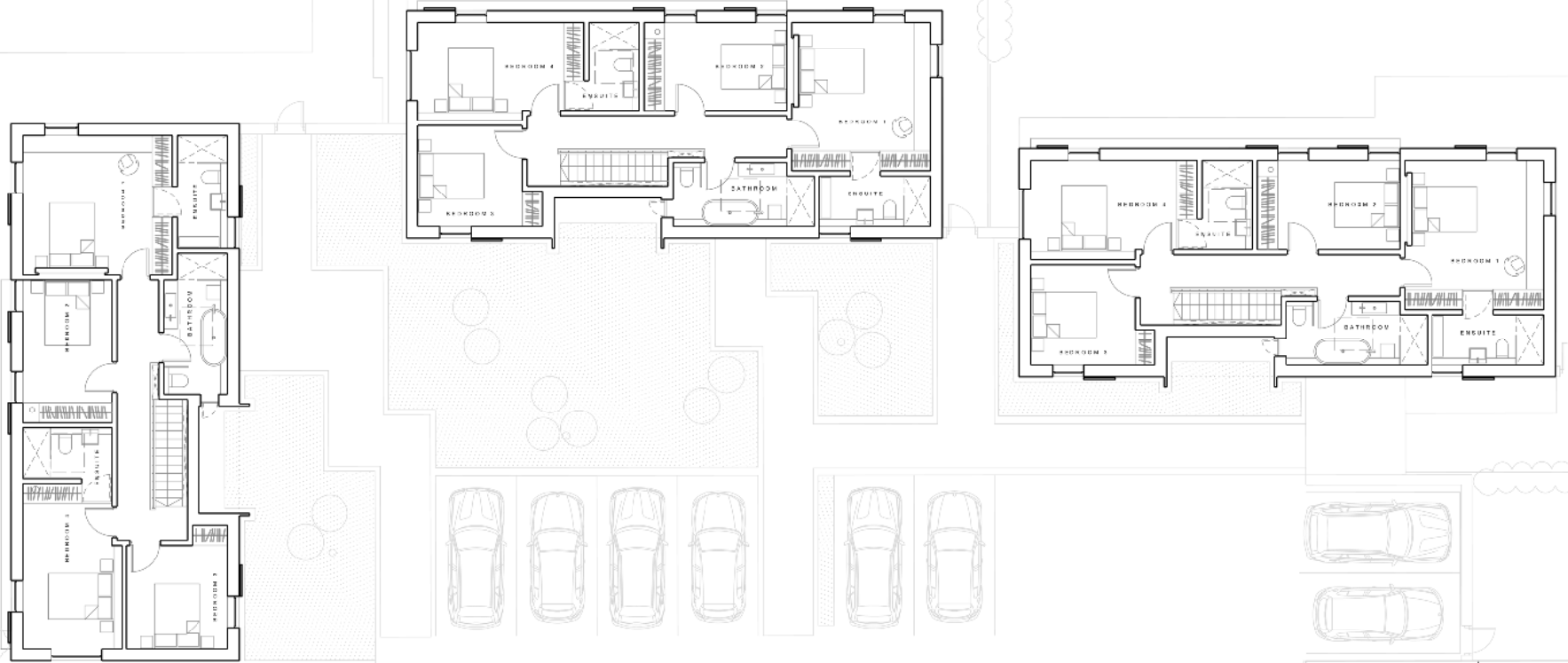

annabelle tugby architects

project_	New-builds
location_	Old Hall Farm Woodford SK7 1RN
dwg title_	PROPOSED FIRST FLOOR PLANS
dwg no_	210_01/05/2017
revision_	A
scale_	1:100 @ A2
status_	PLANNING



NEW-BUILD 1 // SOUTH ELEVATION
NEW-BUILDS 2 + 3 // WEST ELEVATION

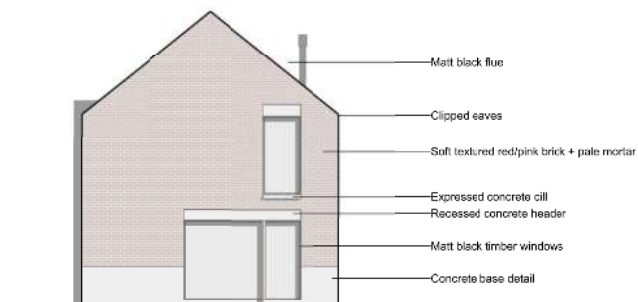

NEW-BUILD 1 // EAST ELEVATION
NEW-BUILDS 2 + 3 // SOUTH ELEVATION



NEW-BUILD 1 // NORTH ELEVATION
NEW-BUILDS 2 + 3 // EAST ELEVATION

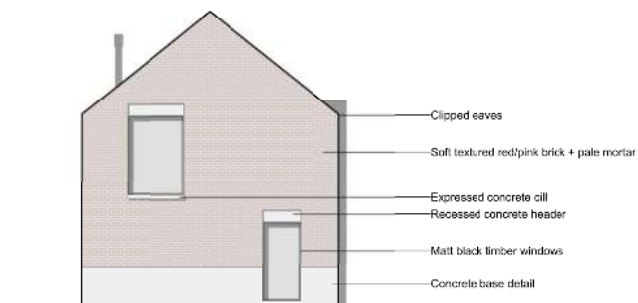

NEW-BUILD 1 // WEST ELEVATION
NEW-BUILDS 2 + 3 // NORTH ELEVATION

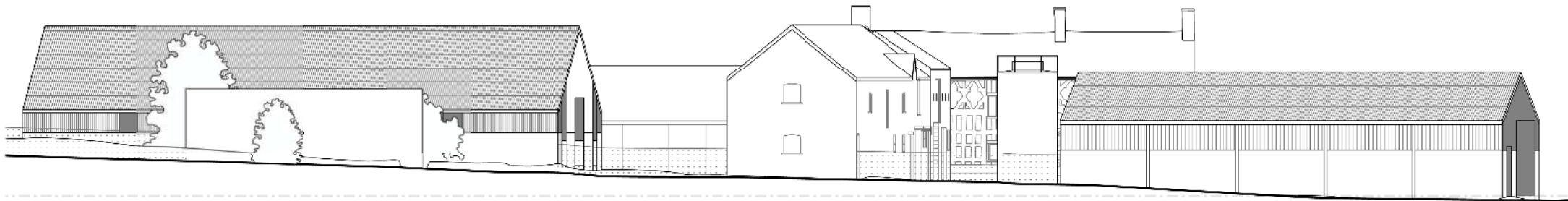

EXISTING NORTH ELEVATION

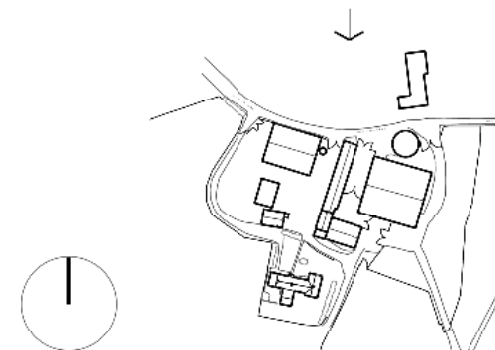

annabelle tugby architects

project_	Old Hall Farm
location_	Old Hall Lane Woodford SK7 1RN

dwg title_	EXISTING STREET ELEVATION
dwg no_	210_al(02)008
revision_	-
scale_	1:200 @a3
status_	PLANNING

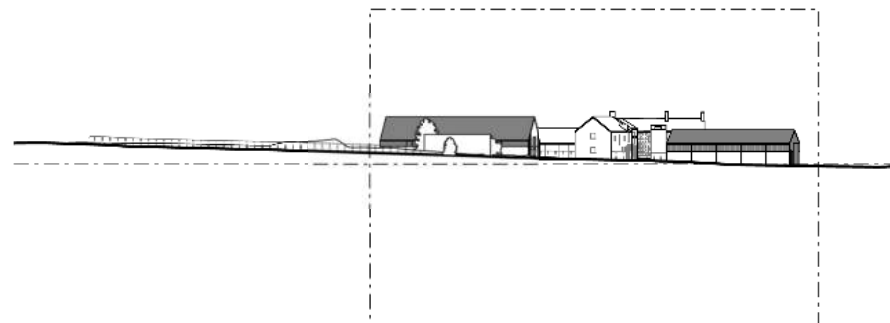

EXISTING STREET ELEVATION // OLD HALL LANE

EXISTING NORTH ELEVATION @ 1:1000



PROPOSED NORTH ELEVATION (STREET ELEVATION)

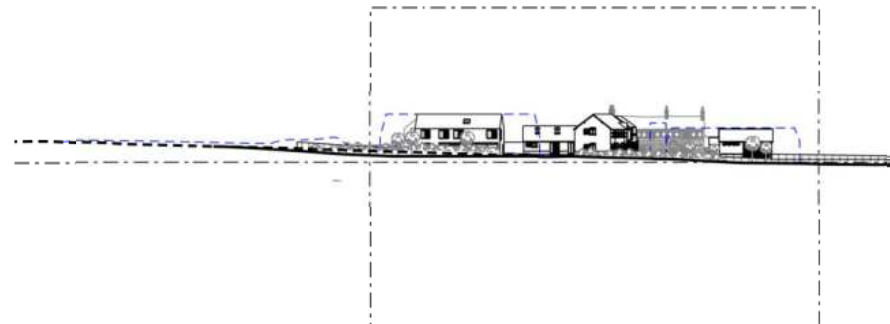

PROPOSED STREET ELEVATION // OLD HALL LANE

PROPOSED NORTH ELEVATION @ 1:1000

annabelle tugby architects

project_	Old Hall Farm
location_	Old Hall Farm Woodford SK7 1RN

dwg title_	PROPOSED STREET ELEVATION
dwg no._	210_al(05)401
revision_	A
scale_	1:200 @a3
status_	PLANNING