

LOCATION PLAN FOR

6, DENHAM DRIVE, CHEADLE HULME.

SCALE 1:1250

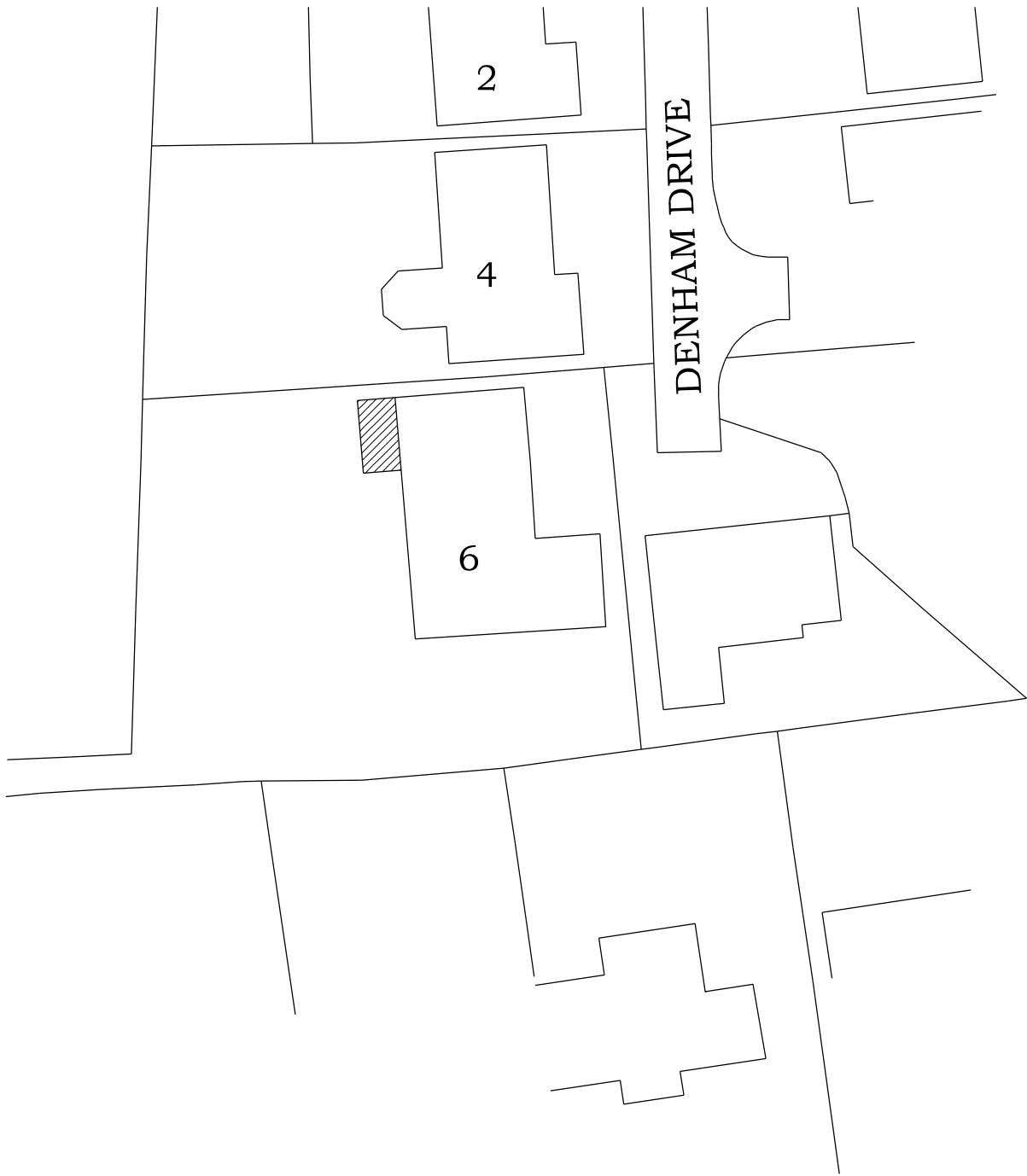

BLOCK PLAN FOR

6, DENHAM DRIVE, CHEADLE HULME.

SCALE 1:500

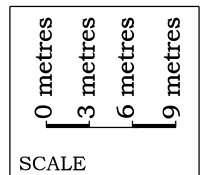

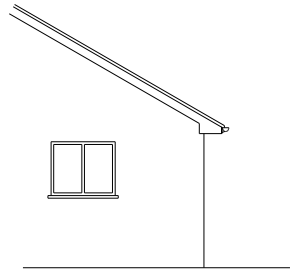

**EXISTING NORTH FACING SIDE ELEVATION**

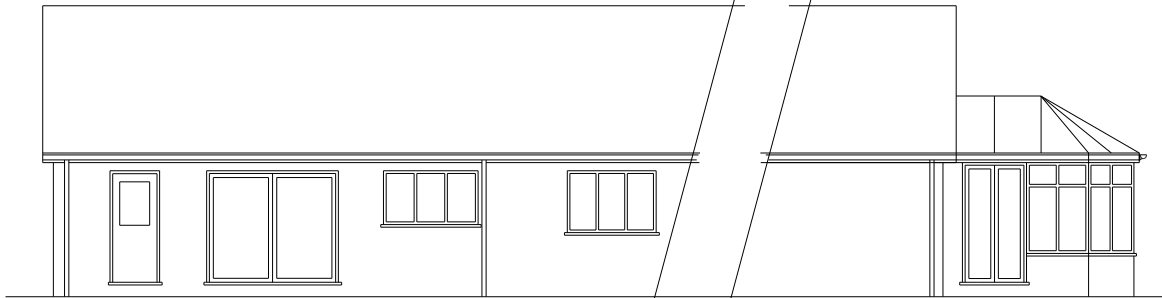

**EXISTING WEST FACING REAR ELEVATION**

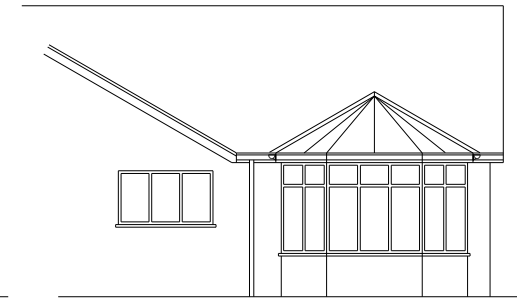

**EXISTING NORTH FACING SIDE ELEVATION**

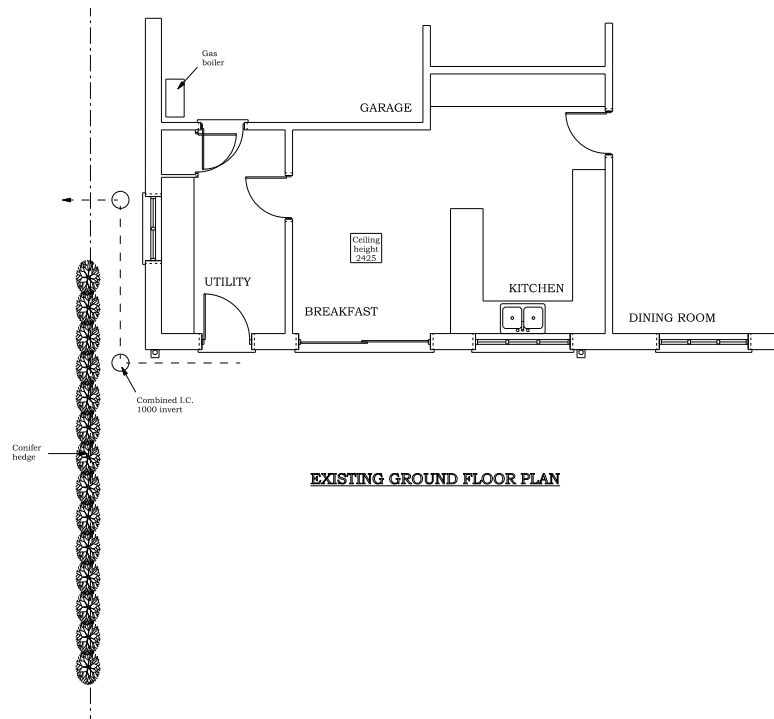

**EXISTING GROUND FLOOR PLAN**

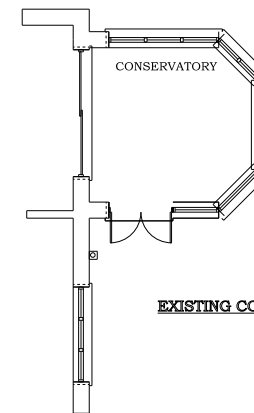

**EXISTING CONSERVATORY FLOOR PLAN**

BRADLEY BUILDING DESIGN LTD.  
 KEEPERS COTTAGE,  
 LYME PARK,  
 DISLEY,  
 STOCKPORT.  
 SK12 2NS.  
 01625 858244  
 Mob 07989 326039  
 bradleybuildingdesign@bopenworld.com

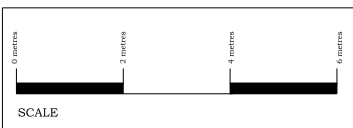

EXISTING DWELLING  
 PROPOSED SINGLE STOREY REAR EXTENSION

for  
 Mr. and Mrs. J. Mc GAHAN,  
 at

6, DENHAM DRIVE,  
 BRAMHALL,  
 SK7 2AT.

Scale 1:50 @ A1

Date SEPTEMBER 2020

Drawing Number 1922/1

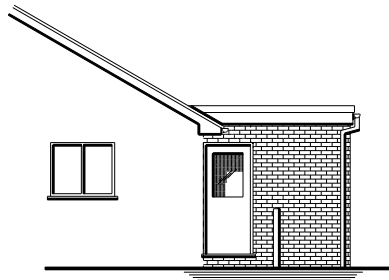

**PROPOSED NORTH FACING SIDE ELEVATION**

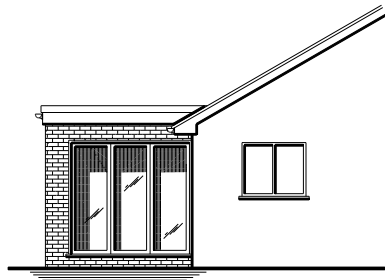

**PROPOSED SOUTH FACING SIDE ELEVATION**

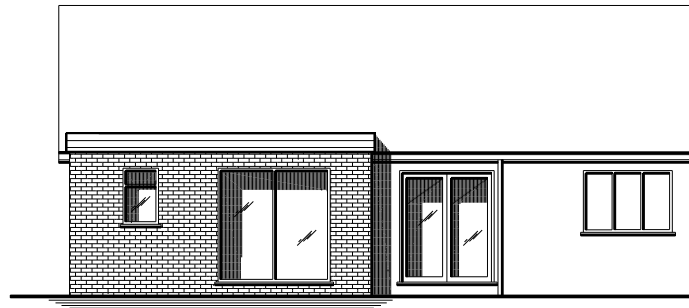

**PROPOSED WEST FACING REAR ELEVATION**

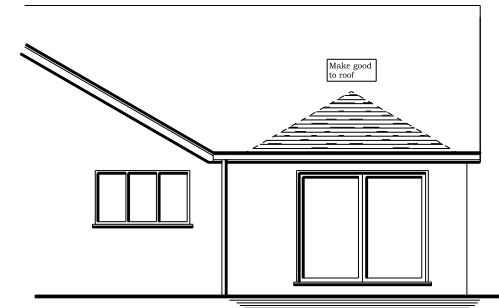

**PROPOSED NORTH FACING SIDE ELEVATION**

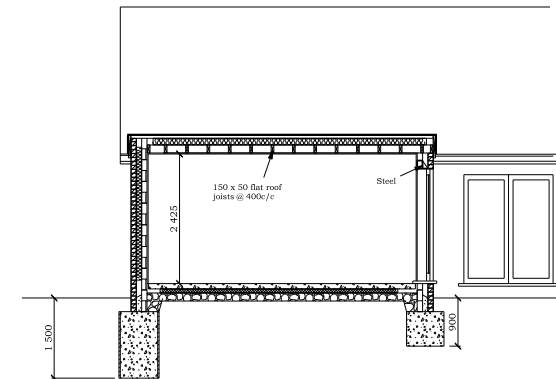
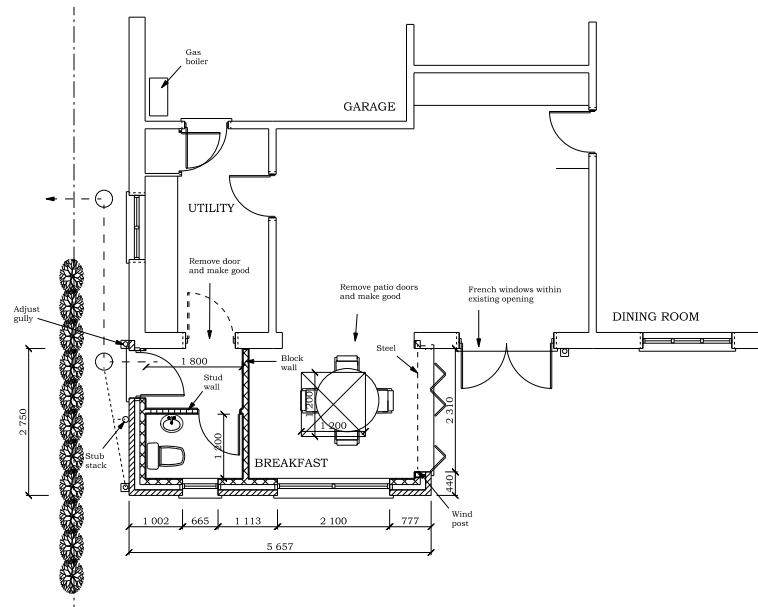
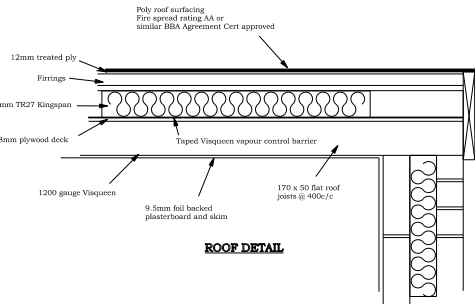

BRADLEY BUILDING DESIGN LTD.  
 KEEPERS COTTAGE,  
 LYME PARK,  
 DISLEY,  
 STOCKPORT.  
 SK12 2NS.  
 01625 858244  
 Mob 07989 326039  
 bradleybuildingdesign@btopenworld.com

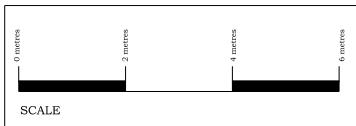

PROPOSED DWELLING  
 PROPOSED SINGLE STOREY REAR EXTENSION

for  
 Mr. and Mrs. J. Mc GAHAN,  
 at

6, DENHAM DRIVE,  
 BRAMHALL,  
 SK7 2AT.

Scale 1:50 @ A1

Date SEPTEMBER 2020

Drawing Number 1922/2