

O.S. LICENCE No. 100047474
STREETWISE MAPS LIMITED

PROJECT

PROPOSED RESIDENTIAL CONVERSION OF OFFICE
BUILDING - ORLANDO HOUSE, COMPTALL ROAD,
MARPLE BRIDGE, STOCKPORT SK6 5HH

LOCATION PLAN



SCALE @ A4
1:1250

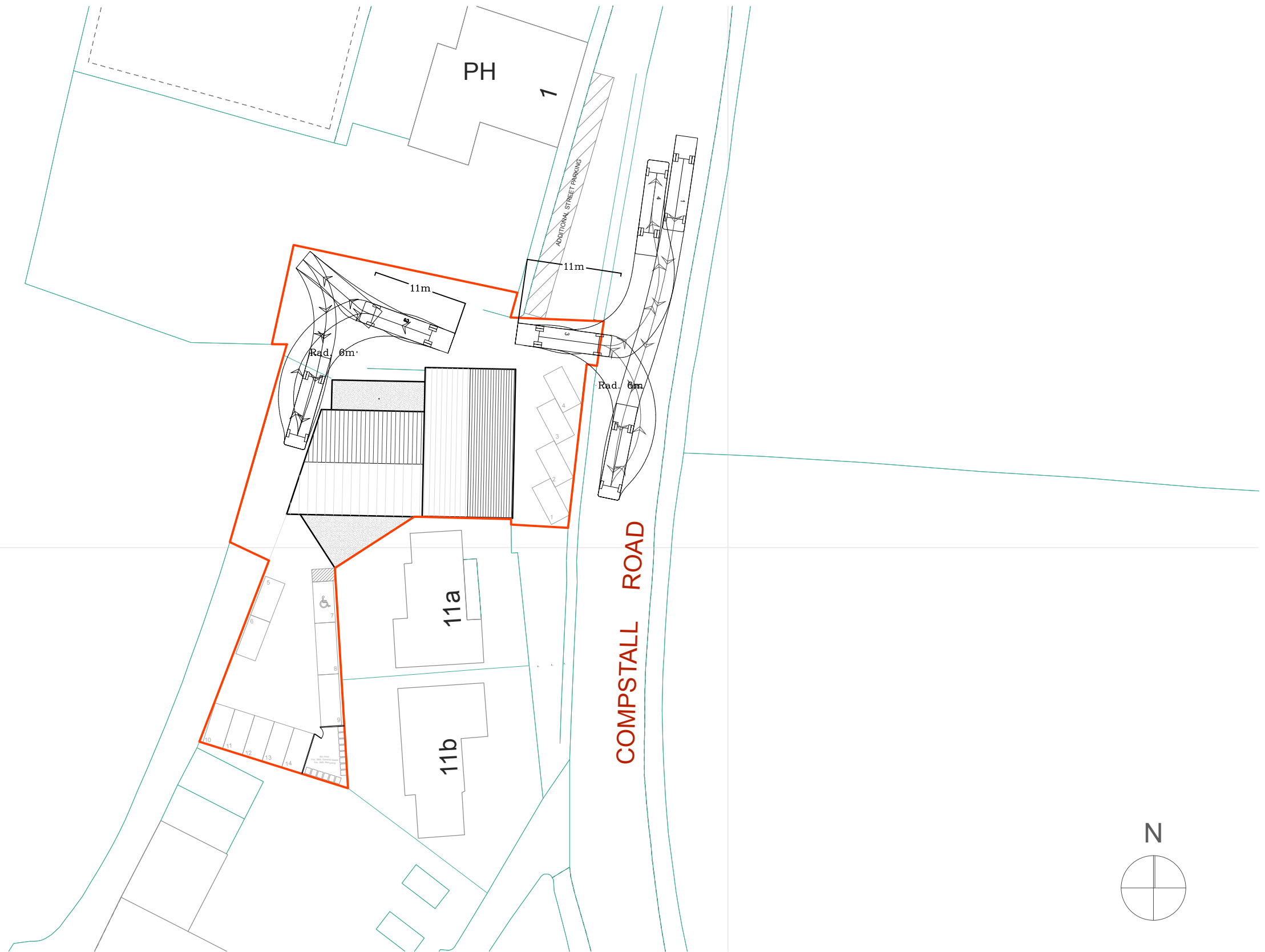

Note:
All building works to be in accordance with the Building Standard (England) Regulations.
Do not scale from drawing.
Contractors to verify all dimensions before manufacture of components and commencement of work.
All dimensions are hard to brickwork or framing unless noted otherwise.

© LIND Studio

Project
Orlando House
11c Compstall Road
Marple Bridge
SK6 5HH

Client
Space Construction Ltd

Date
0.10.2020

Job no.
103

Scale
1:500 @ A3

Status
Planning

Author
EL

Title
Servicing Swept Path

Revision
A

Drawing no.
103_0102_Servicing Swept
Path

LIND | STUDIO

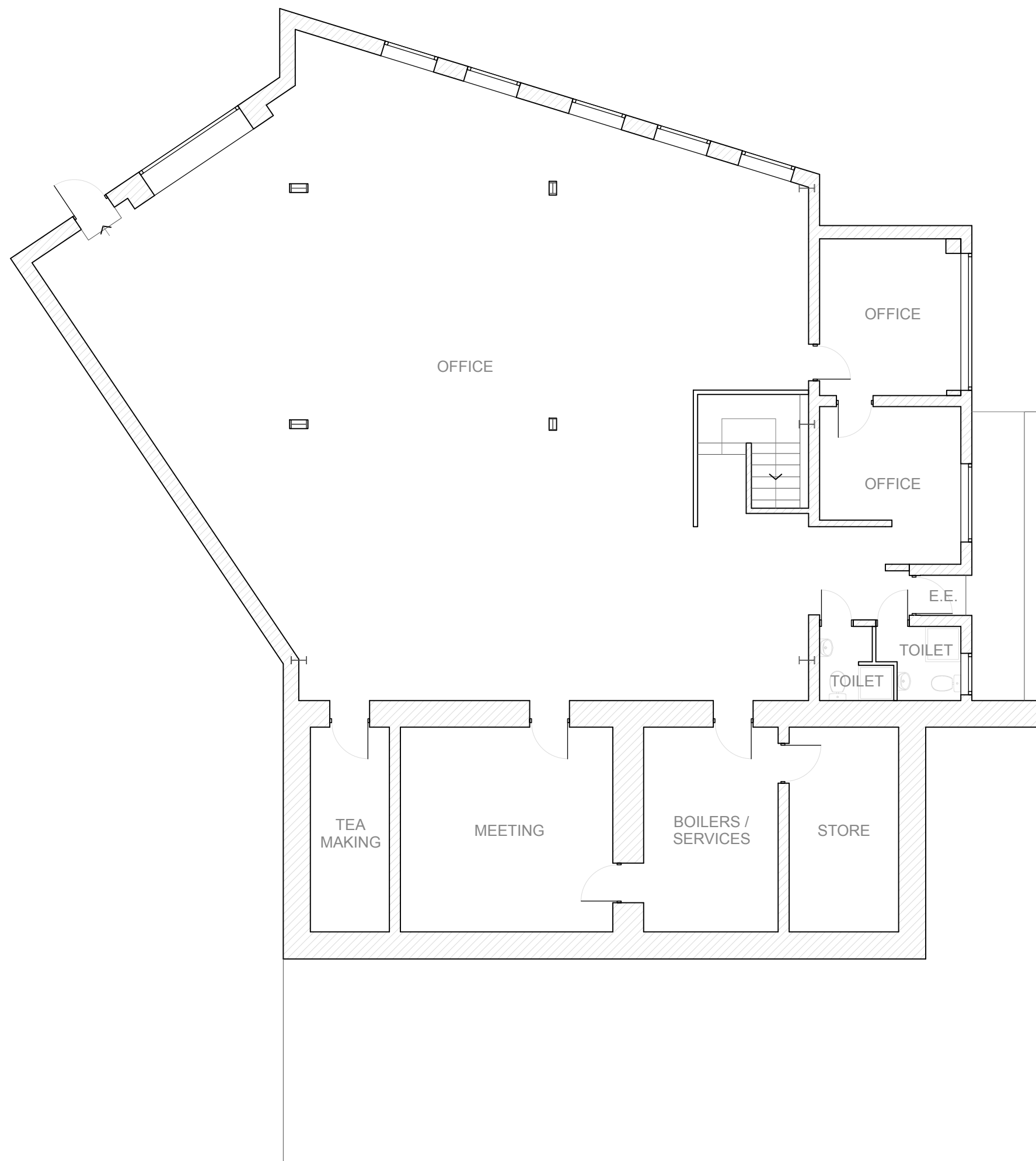

EXISTING LAYOUT

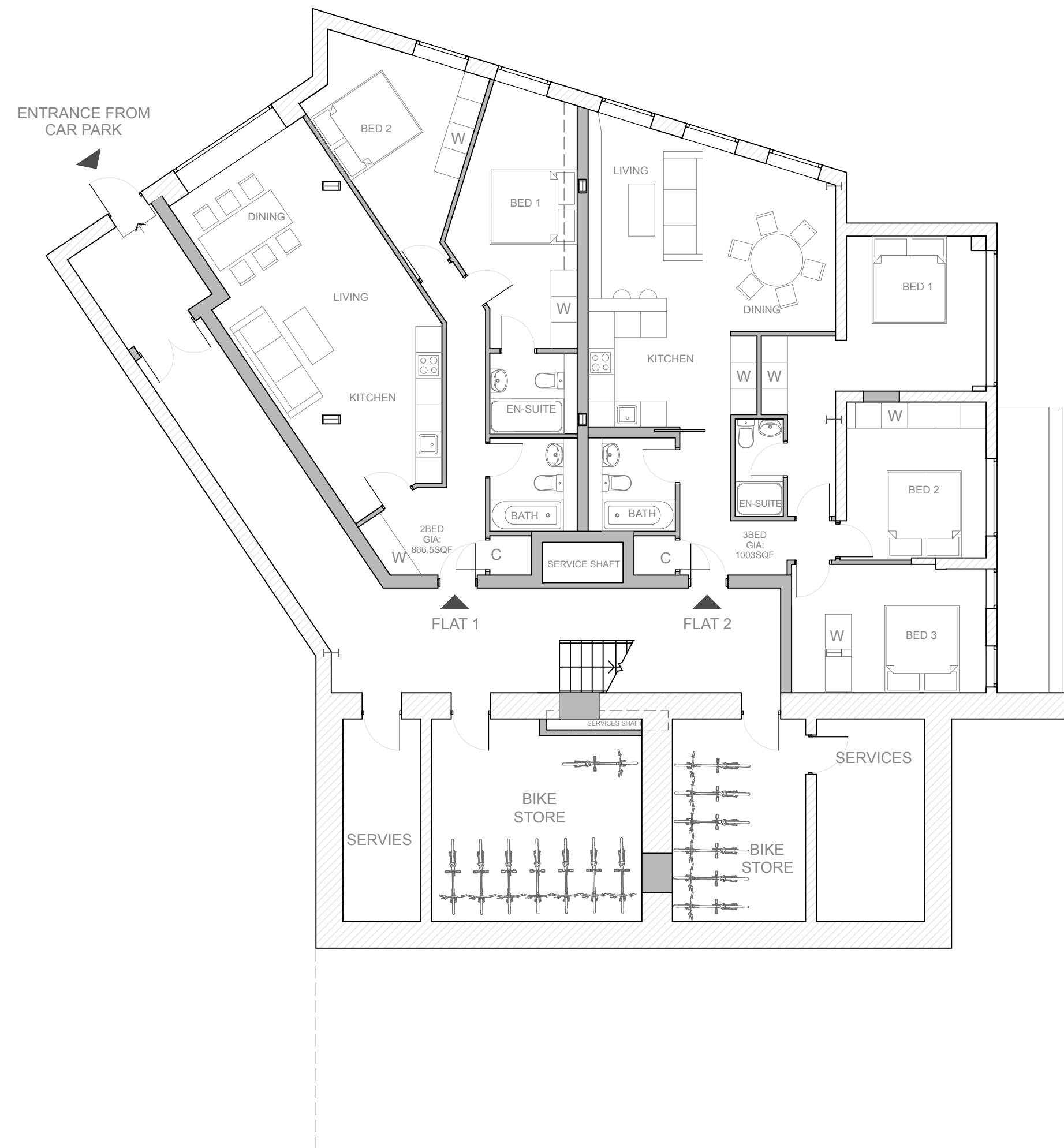



PROPOSED LAYOUT

Note:
All building works to be in accordance with the Building Standard (England) Regulations.
Do not scale from drawing.
Contractors to verify all dimensions before manufacture of components and commencement of work.
All dimensions are hard to brickwork or framing unless noted otherwise.

© LIND Studio

KEY:

 **EXISTING**
 **PROPOSED**

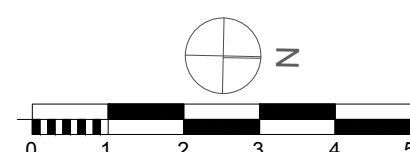

Project
Orlando House
11c Compstall Road Marple
Bridge
SK6 5HH

Client
Space Construction Ltd

Date
21.10.2020

Job no.
103

Scale
1:100 @ A2

Status
Planning

Author
EL

Title
Existing and Proposed
Basement Floor Plans

Revision
G

Drawing no.
103_011_BA Plans

LIND | STUDIO

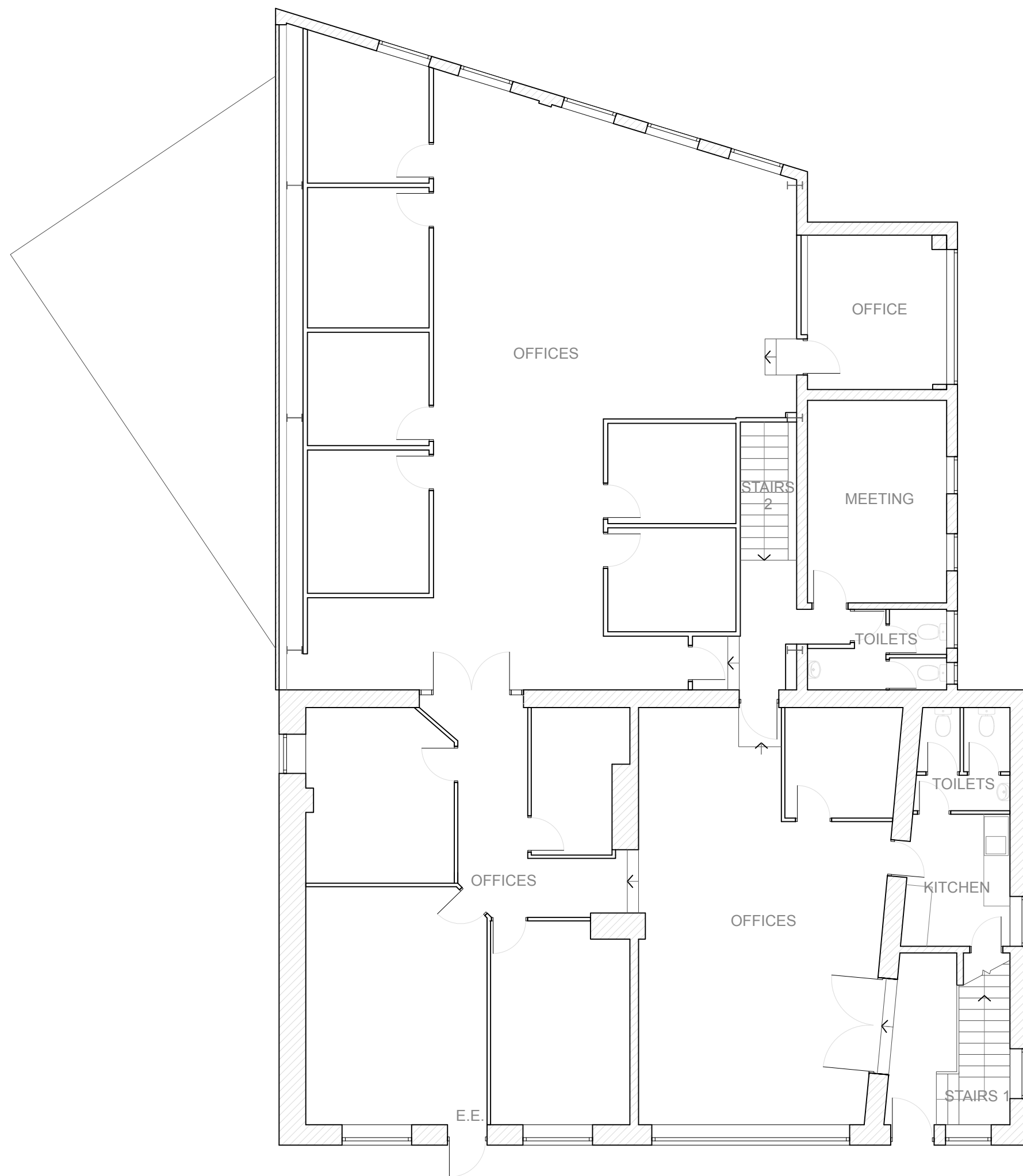

EXISTING LAYOUT



PROPOSED LAYOUT

Note:
All building works to be in accordance with the Building Standard (England) Regulations.
Do not scale from drawing.
Contractors to verify all dimensions before manufacture of components and commencement of work.
All dimensions are hard to brickwork or framing unless noted otherwise.

© LIND Studio

KEY:

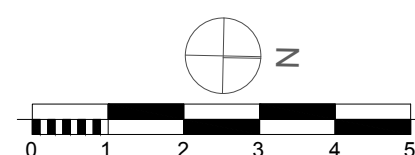
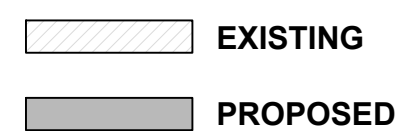

Project
Orlando House
11c Compstall Road Marple
Bridge
SK6 5HH

Client
Space Construction Ltd

Date
21.10.2020

Job no.
103

Scale
1:100 @ A2

Status
Planning

Author
EL

Title
Existing and Proposed Ground
Floor Plans

Revision
G

Drawing no.
103_012_GF
Plans

LIND | STUDIO

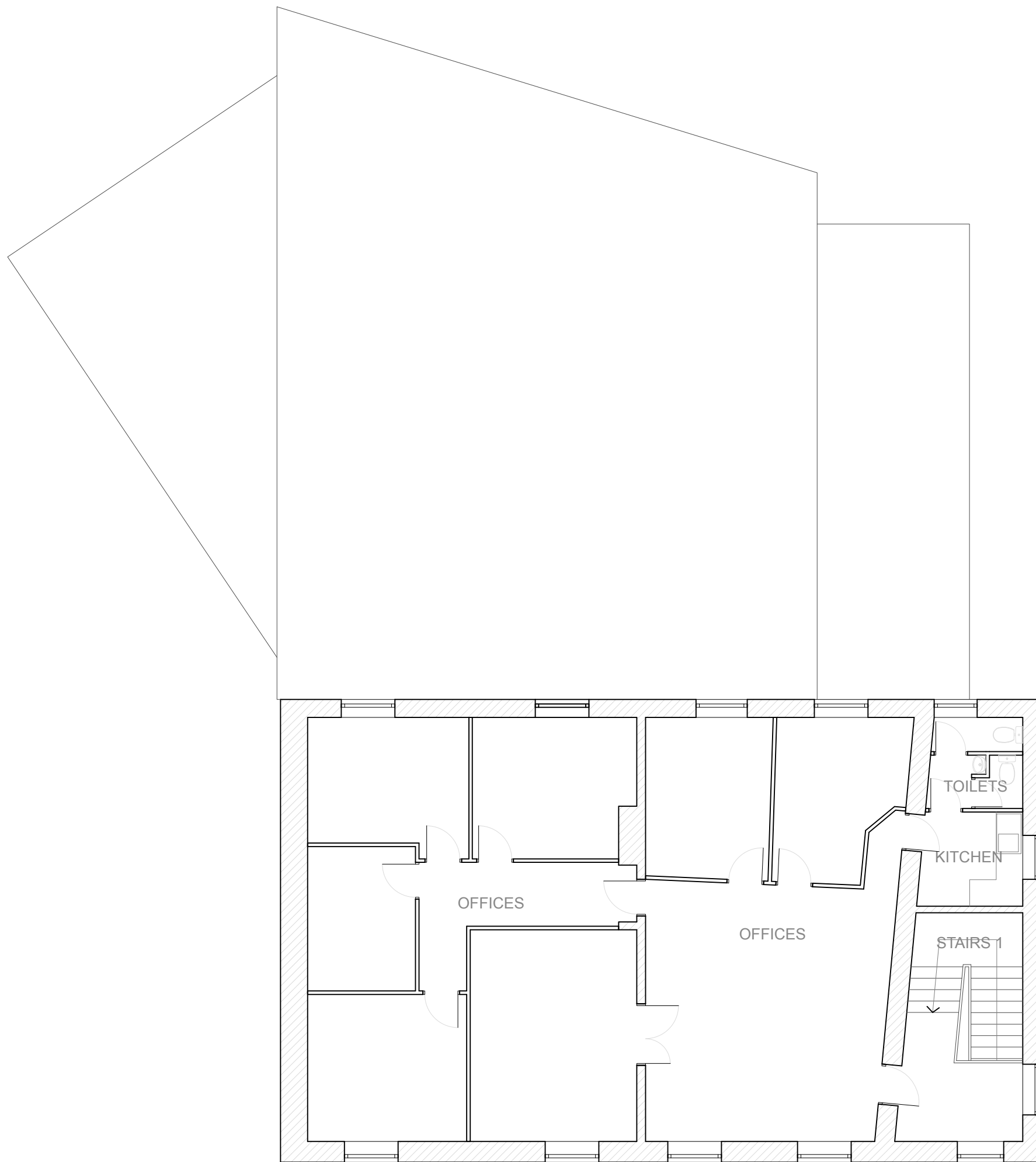

EXISTING LAYOUT



PROPOSED LAYOUT

Note:
All building works to be in accordance with the Building Standard (England) Regulations.
Do not scale from drawing.
Contractors to verify all dimensions before manufacture of components and commencement of work.
All dimensions are hard to brickwork or framing unless noted otherwise.

© LIND Studio

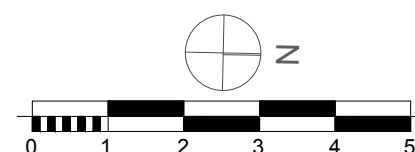
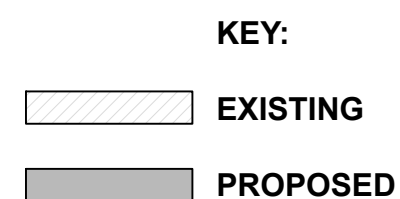

Project
Orlando House
11c Compstall Road Marple
Bridge
SK6 5HH

Client
Space Construction Ltd

Date
21.10.2020

Job no.
103

Scale
1:100 @ A2

Status
Planning

Author
EL

Title
Existing and Proposed First
Floor Plans

Revision
G

Drawing no.
103_013_FF Plans

LIND | STUDIO

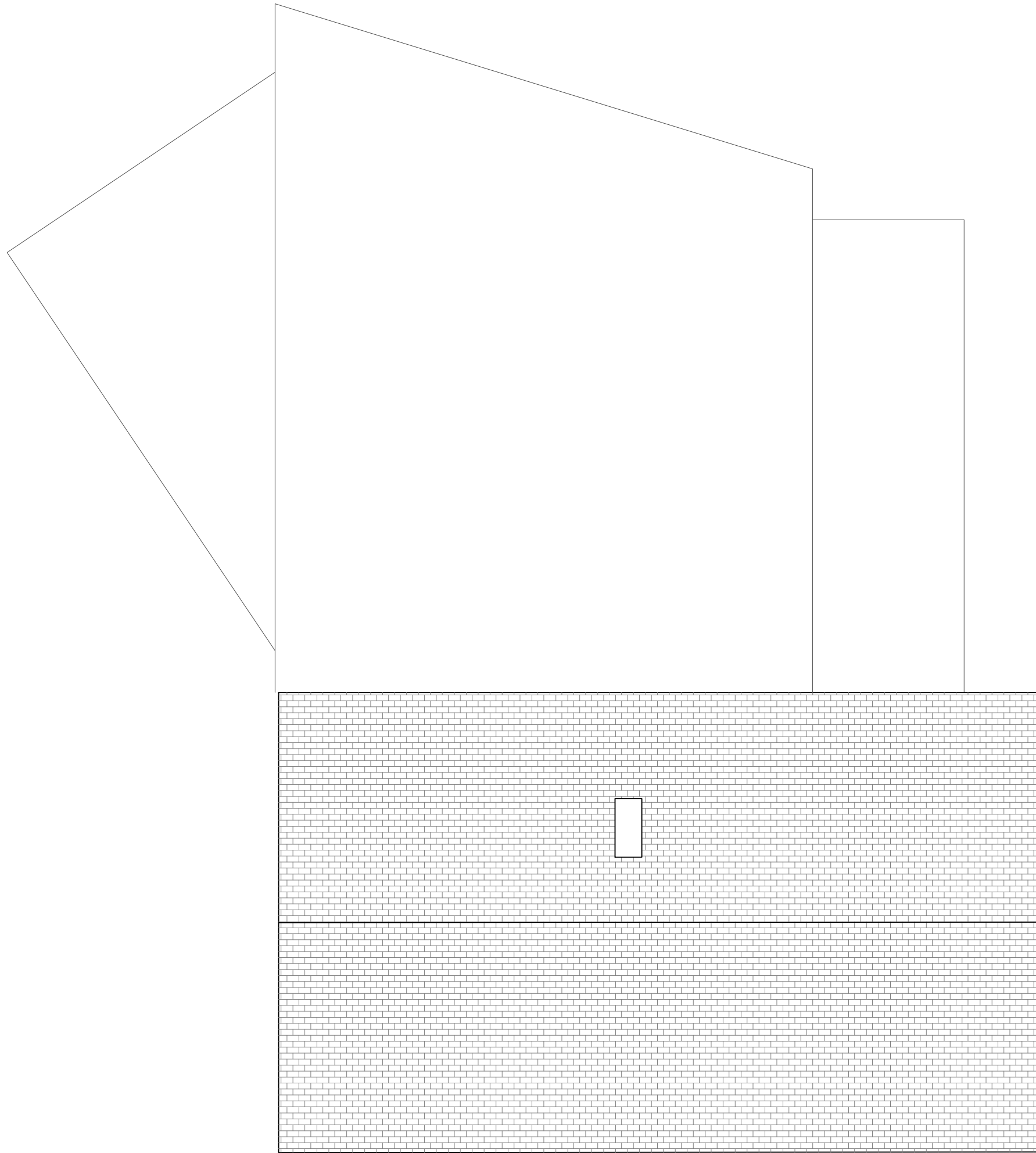

EXISTING LAYOUT

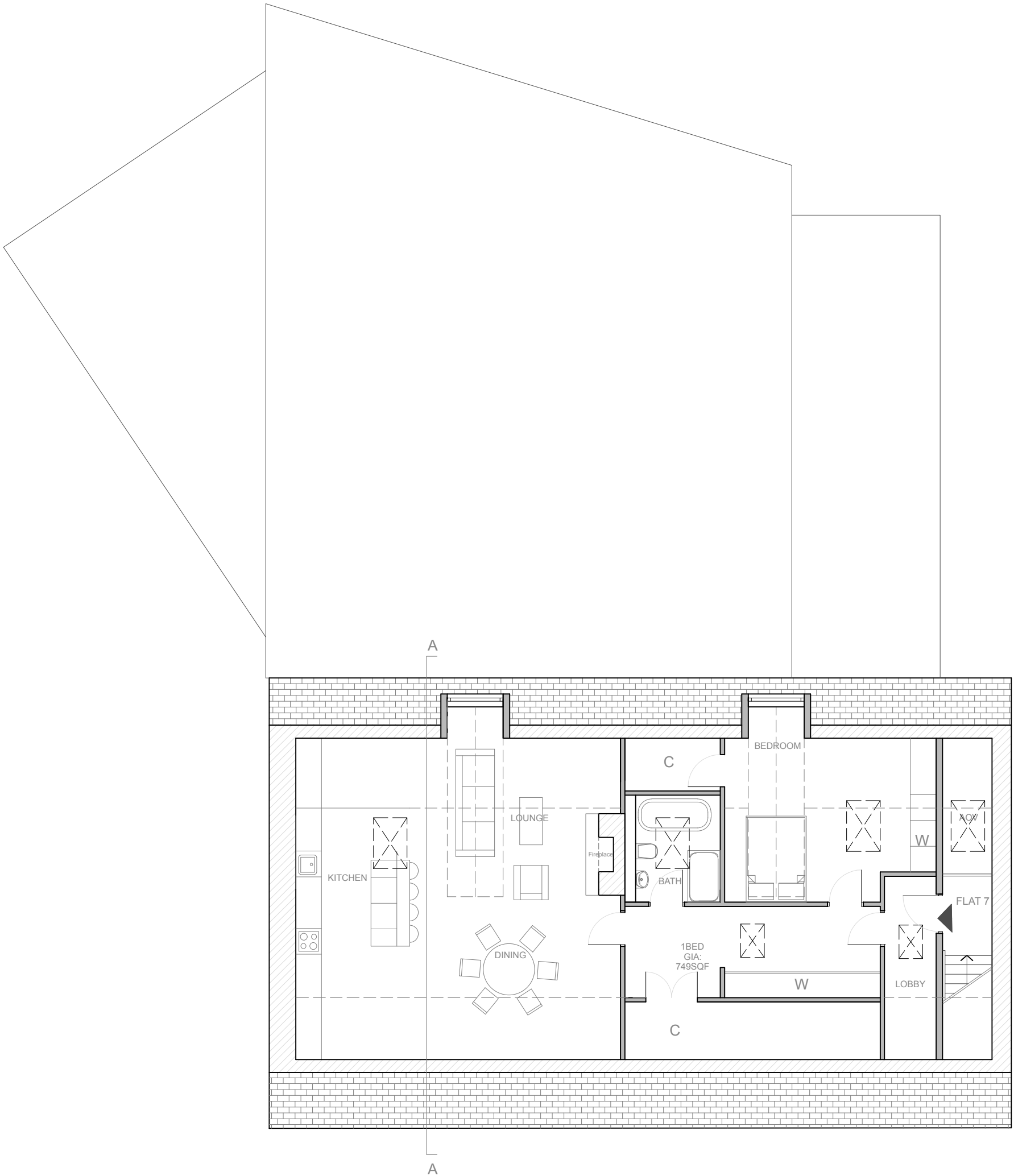

PROPOSED LAYOUT

Note:
All building works to be in accordance with the Building Standard (England) Regulations.
Do not scale from drawing.
Contractors to verify all dimensions before manufacture of components and commencement of work.
All dimensions are hard to brickwork or framing unless noted otherwise.

© LIND Studio

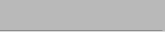
KEY:
 **EXISTING**
 **PROPOSED**

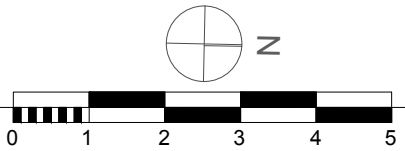

Project
Orlando House
11c Compstall Road Marple
Bridge
SK6 5HH

Client
Space Construction Ltd

Date
21.10.2020

Job no.
103

Scale
1:100 @ A2

Status
Planning

Author
EL

Title
Existing and Proposed Second
Floor Plans

Revision
G

Drawing no.
103_014_SF Plans

LIND | STUDIO



EAST ELEVATION

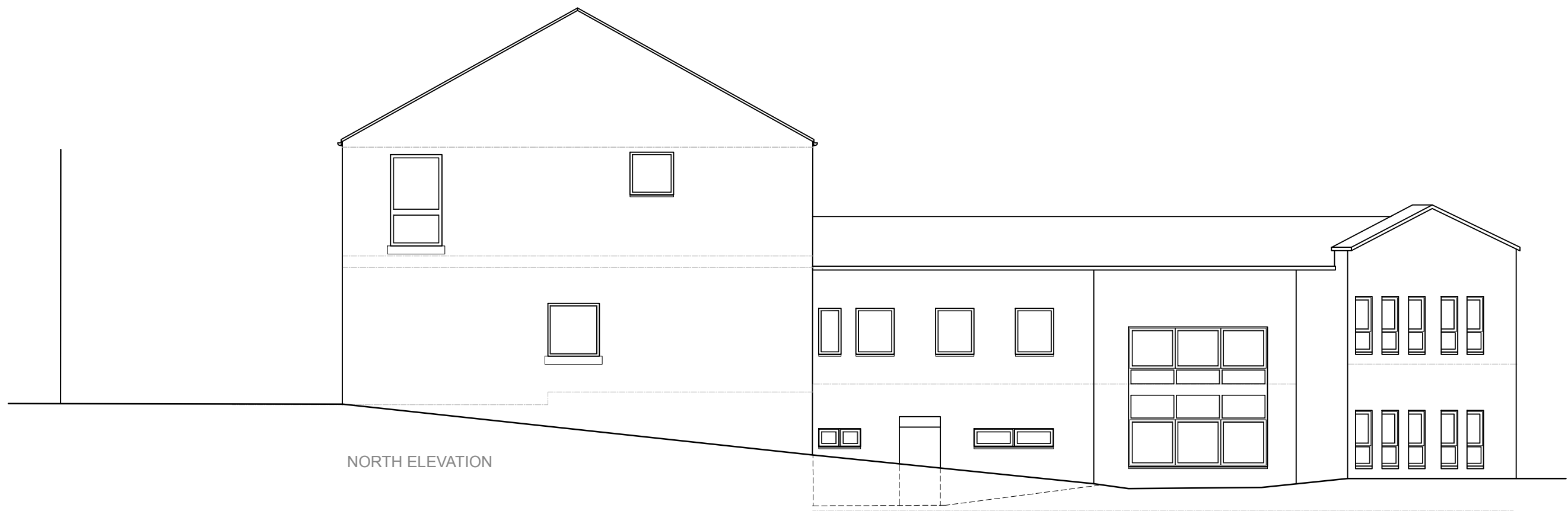

NORTH ELEVATION

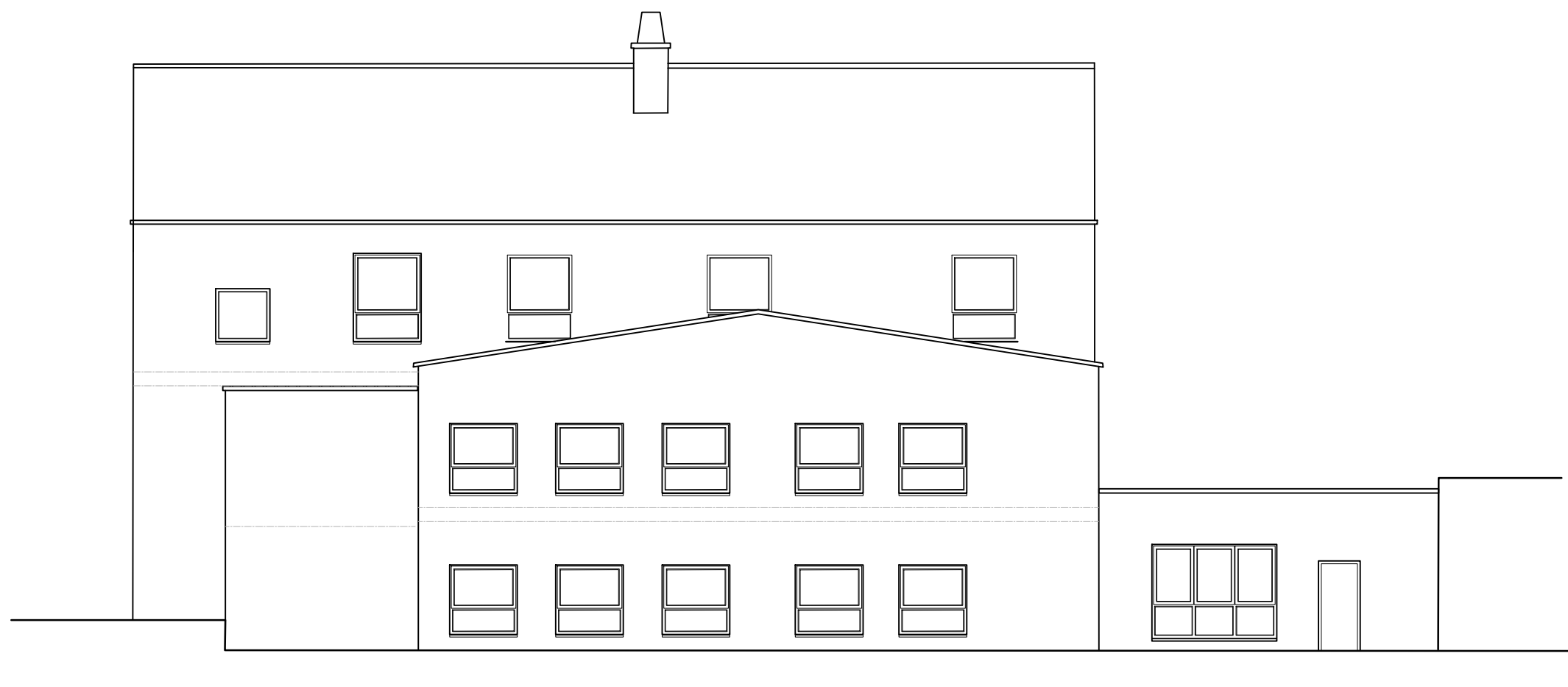

WEST ELEVATION

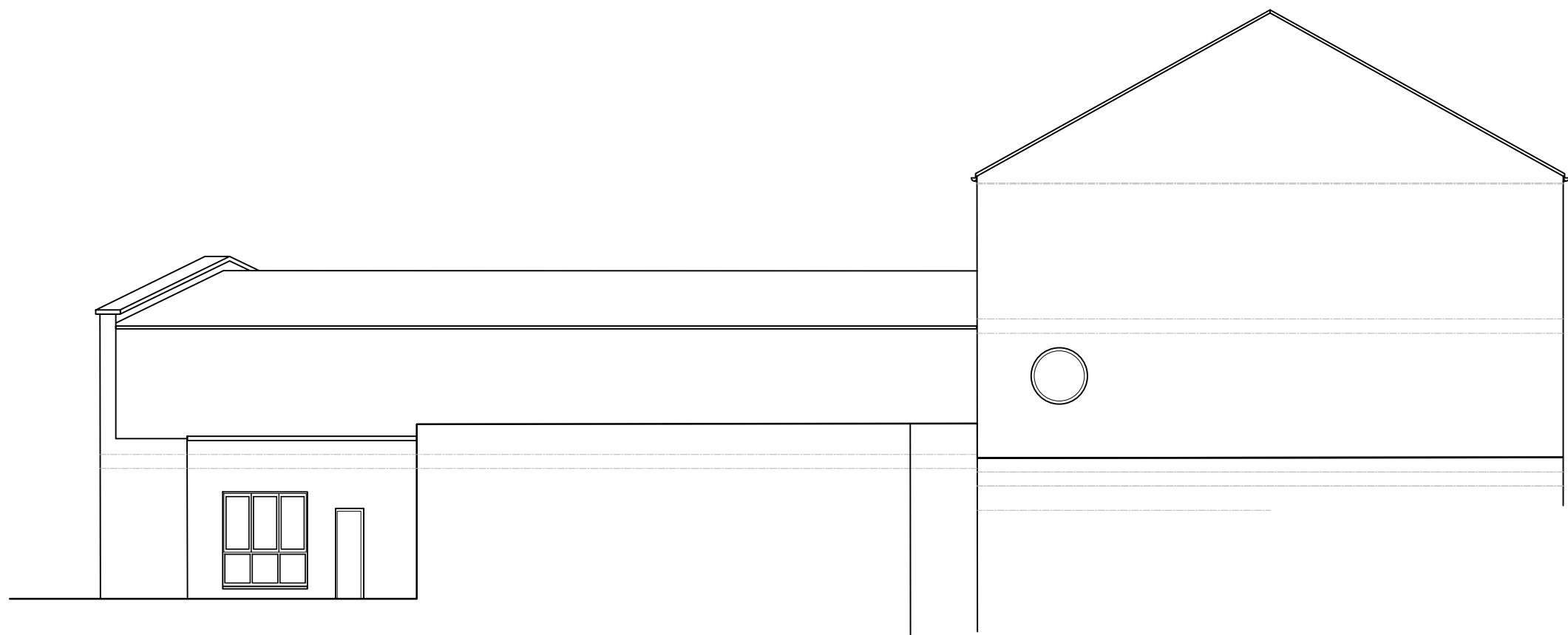

SOUTH ELEVATION

EXISTING ELEVATIONS

Note:
All building works to be in accordance with the Building Standard (England) Regulations.
Do not scale from drawing.
Contractors to verify all dimensions before manufacture of components and commencement of work.
All dimensions are hard to brickwork or framing unless noted otherwise.

© LIND Studio

Project
Orlando House
11c Compstall Road Marple
Bridge
SK6 5HH

Client
Space Construction Ltd

Date
09.08.2019

Job no.
103

Scale
1:100 @ A1

Status
Planning

Author
EL

Title
Existing Elevations

Revision
-

Drawing no.
103_021_Ex
Elevations

LIND | STUDIO

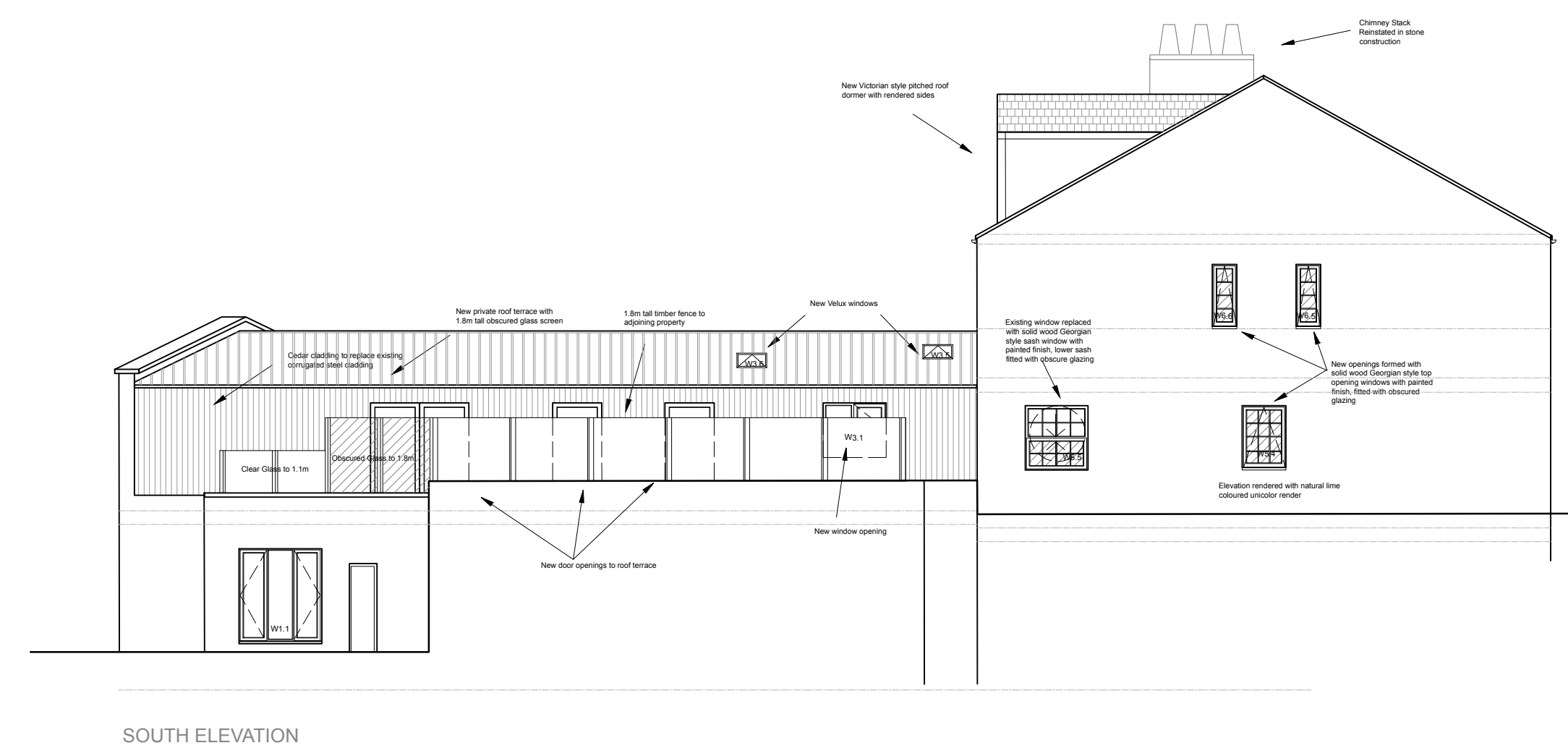
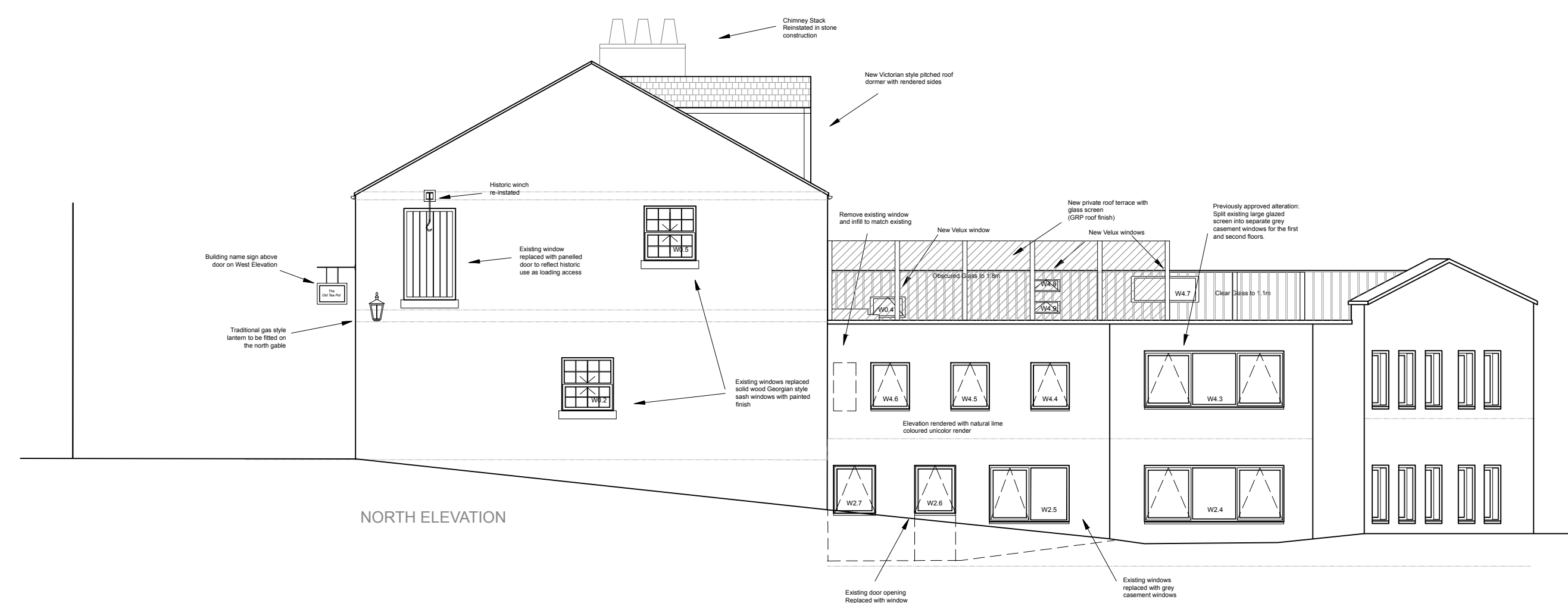
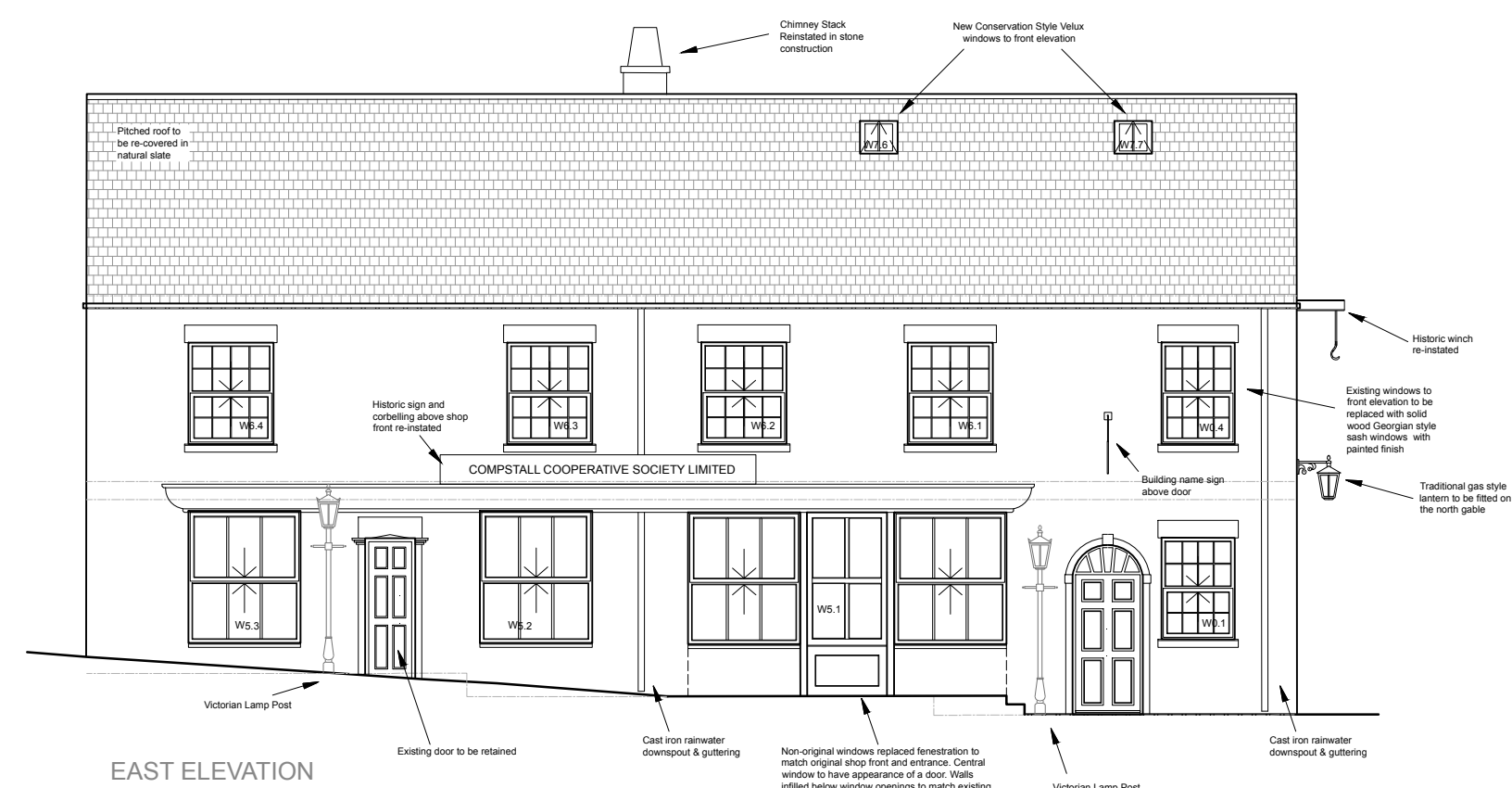

PROPOSED ELEVATIONS

Note:
All building works to be in accordance with the Building Standard (England) Regulations.
Do not scale from drawing.
Contractors to verify all dimensions before manufacture of components and commencement of work.
All dimensions are hard to brickwork or framing unless noted otherwise.

© LIND Studio

KEY:

 EXISTING

 PROPOSED

Project
Orlando House
11c Compstall Road
Marple Bridge
SK6 5HH

Client
Space Construction Ltd

Date
21.10.2020

Job no.
103

Scale
1:100 @ A1

Status Planning

Author
EL

| Title | Proposed Elevations |
|-------|---------------------|
| | |

Revision
G

Drawing no.
103_022_Pr
Elevations

LIND | STUDIO