



The map shows the Garkeley Primary School site, outlined in blue. A specific area within the site is highlighted with green diagonal hatching. The site is bounded by Hawthorn Road to the north, a railway track to the east, and a road to the south. A grid system is overlaid on the map, with street names and house numbers visible. The map is titled 'Garkeley Primary School' and includes a scale bar indicating 40.0m.

Ordnance Survey, (c) Crown Copyright 2019. All rights reserved. Licence number 10002243.

Rev	Date	Comments	By
-----	------	----------	----

## STATUS

Client  
Gatley Primary School  
Cheadle  
SK8 4NB

Project Title

New Extension and Internal Reconfiguration, with alterations to fenestration

Drawing Title

## Location & Site Plan

Scale As Shown@A1	Drawn by JS	Date Nov 2019
job no. 2020	Drawing no. P-01	Revision no.



©

This drawing is Copyright and the property of Lancaster Maloney Limited and must not be reproduced in whole or in part without their written permission. Copyright is reserved. © This drawing must not be scaled. The Contractor is to report all dimensional discrepancies & errors to the Contract Administrator prior to commencing construction. It is essential that this drawing is read in conjunction with the specification and all works identified included for.

NOTES

Proposed Area of Extension

Area of New Permeable Tarmacadam on DOT Type 3 Sub-base

Rev	Date	Comments	By
STATUS			
Planning			
Client			
Gatley Primary School			
Project Title			
School Extension			
Drawing Title			
Site Plan as Proposed			
Scale		Drawn by	Date
1:200@A1		JS	17.02.2020
Job no.		Drawing no.	Revision no.
2001-13		05	-

lancastermaloney

Lancaster Maloney Limited Registered Office:  
Equitas House Unit 6 Station View Rhino Court Stockport SK7 5ER  
Tel: 0161 477 3500 Fax: 0161 477 3600  
E-mail: enquiries@lancastermaloney.co.uk www.lancastermaloney.co.uk  
Registered in England No 4846621





Rev	Date	Comments	By
-----	------	----------	----

STATUS  
PLANNING

Client  
Gatley Primary School  
Cheadle  
SK8 4NB

Project Title

New Extension and Internal  
Reconfiguration, with alterations to  
fenestration

Drawing Title  
**Existing Ground Floor Layout  
(Partial)**

Scale 1:100@A1	Drawn by JS	Date Nov 2019
job no. 2020	Drawing no. P-02	Revision no.

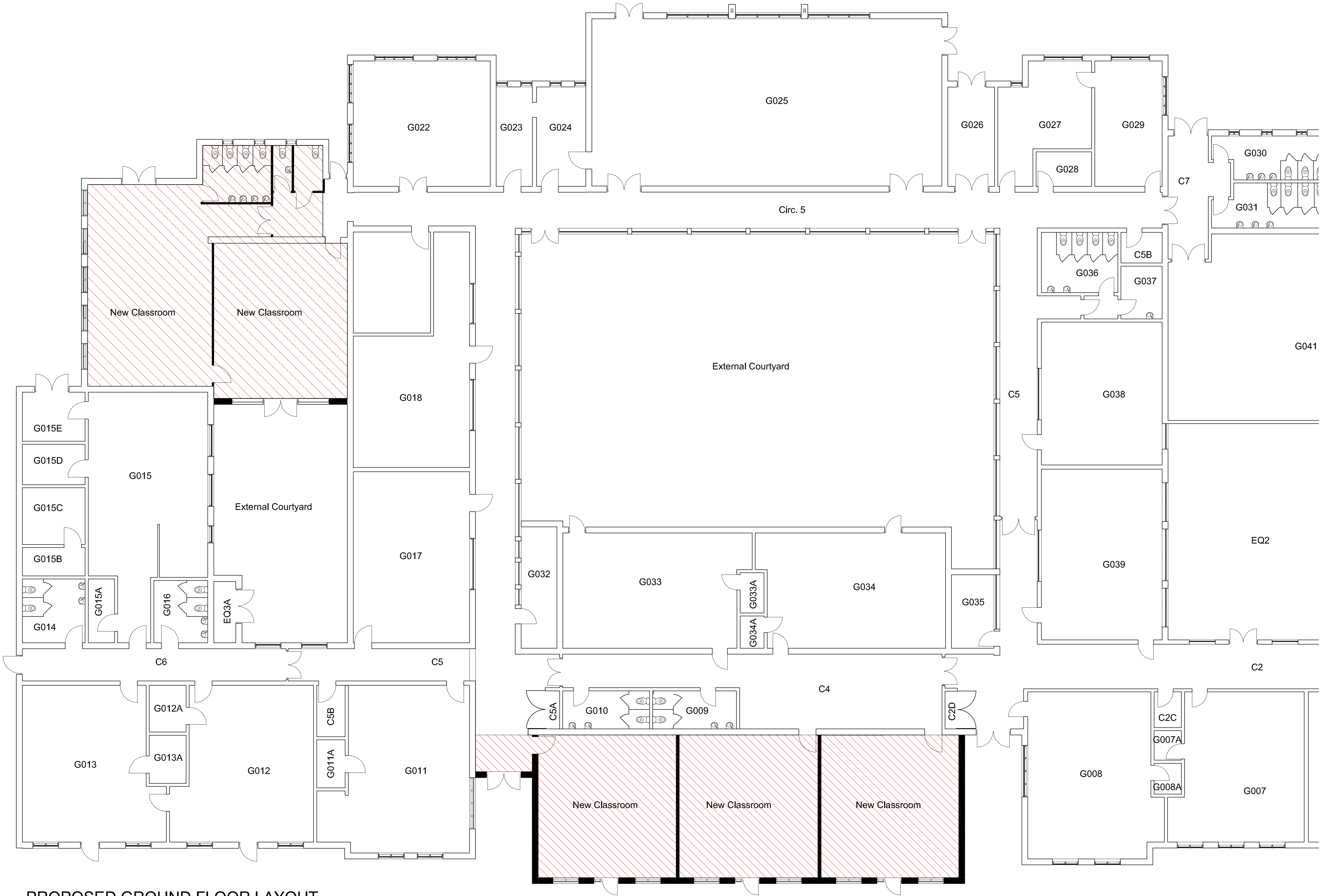

PROPOSED GROUND FLOOR LAYOUT

©  
This drawing is Copyright and the property of Lancaster Maloney Limited and must not be reproduced in whole or in part without their written permission. Copyright is reserved. ©  
This drawing must not be scaled. The Contractor is to report all dimensional discrepancies & errors to the Contract Administrator prior to commencing construction.  
It is essential that this drawing is read in conjunction with the specification and all works identified included for.

NOTES

 Area of proposed works

A 15.01.20 Classroom windows added to west elevation SRN

Rev	Date	Comments	By
-----	------	----------	----

STATUS  
**PLANNING**

Client  
Gately Primary School  
Cheadle  
SK8 4NB

Project Title  
New Extension and Internal Reconfiguration, with alterations to fenestration

Drawing Title  
Proposed Ground Floor Layout (Partial)

Scale 1:100@A1	Drawn by JS	Date Nov 2019
Job no. 2020	Drawing no. P-03	Revision no. A



NOTES



Existing South Elevation

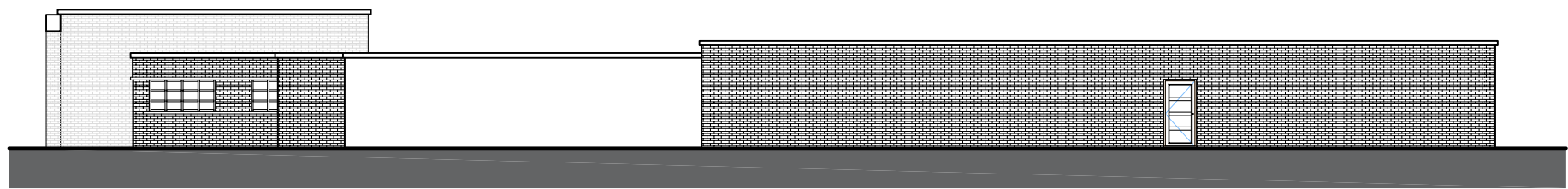

Existing West Elevation

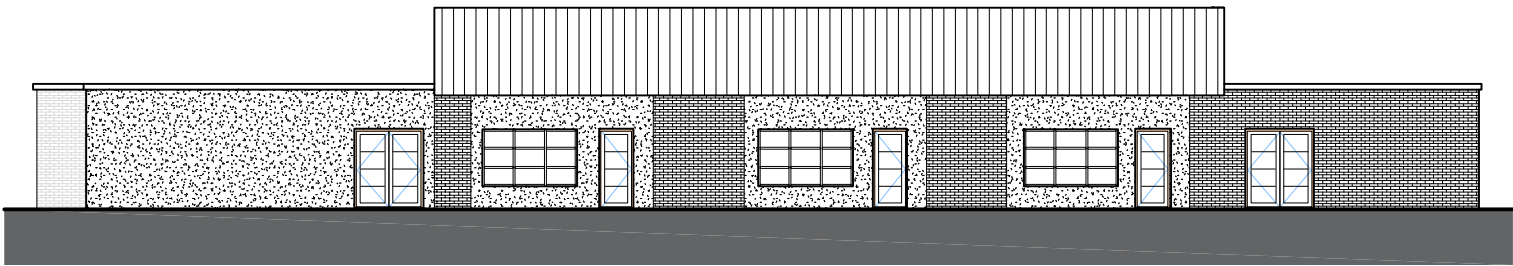

Existing East Elevation

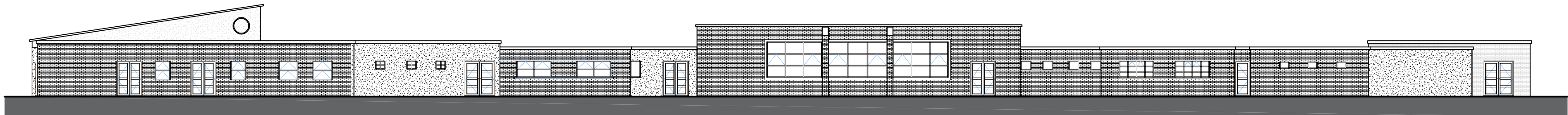

Existing North Elevation

EXISTING ELEVATIONS

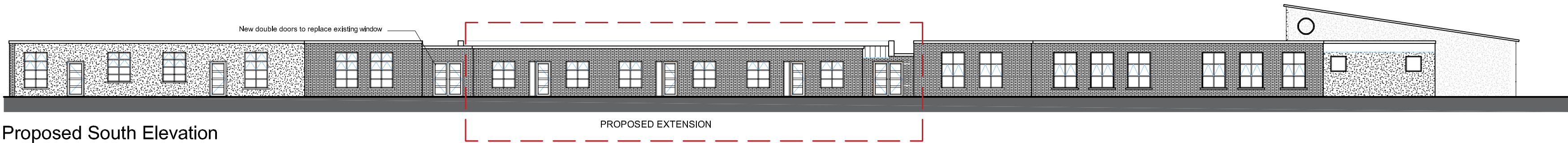

Proposed South Elevation

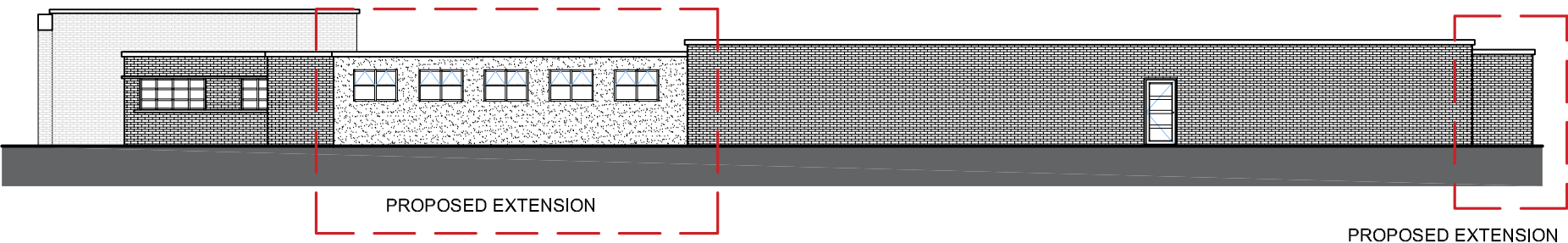

Proposed West Elevation

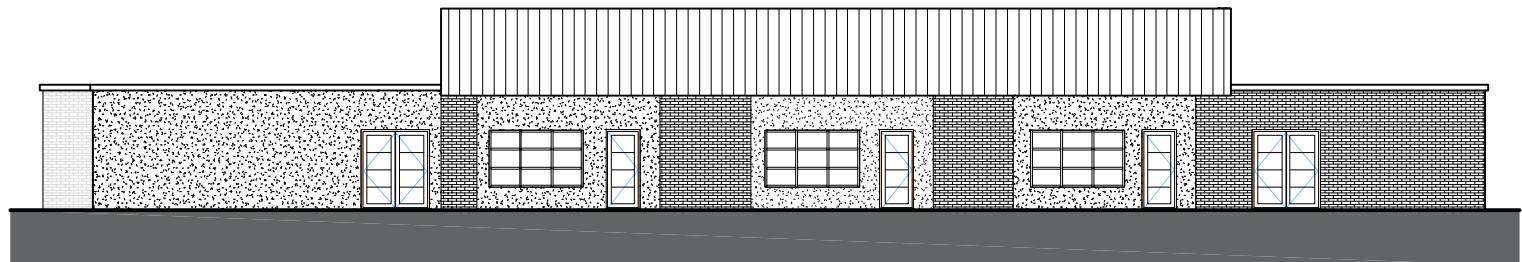

Proposed East Elevation

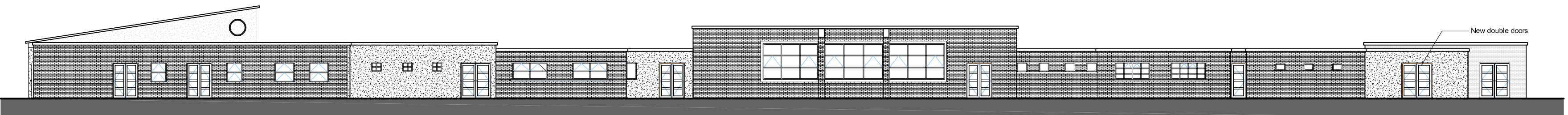

Proposed North Elevation

PROPOSED ELEVATIONS

A 15.01.20 Classroom windows added to west elevation SRN

Rev	Date	Comments	By
-----	------	----------	----

STATUS

PLANNING

Client  
Gatley Primary School  
Cheadle  
SK8 4NB

Project Title  
New Extension and Internal Reconfiguration, with alterations to fenestration

Drawing Title  
Existing and Proposed Elevations

Scale 1:200@A1	Drawn by JS	Date Nov 2019
Job no. 2020	Drawing no. P-04	Revision no. A