

Turf Lea Farm, Turf Lea Road, Marple

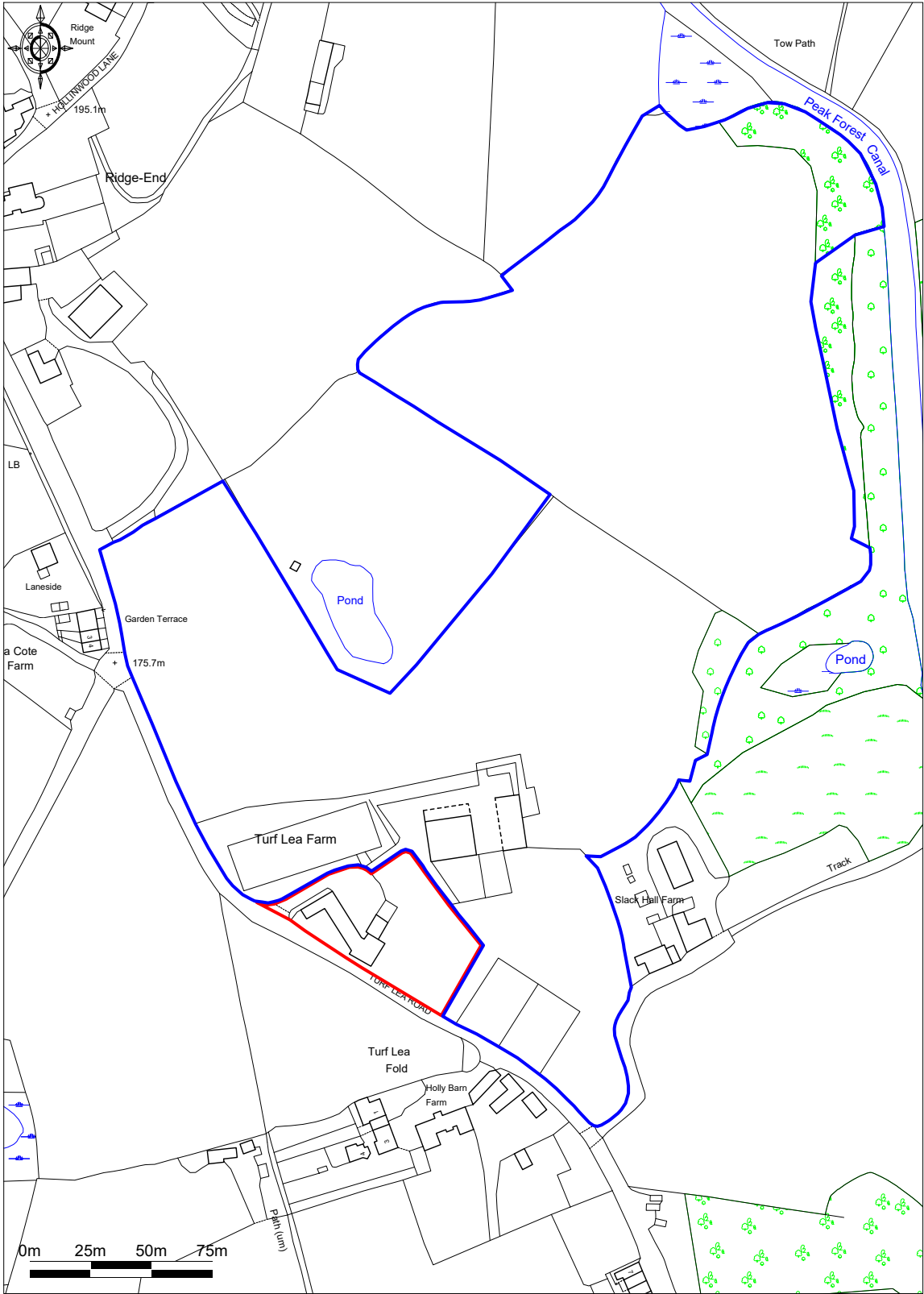

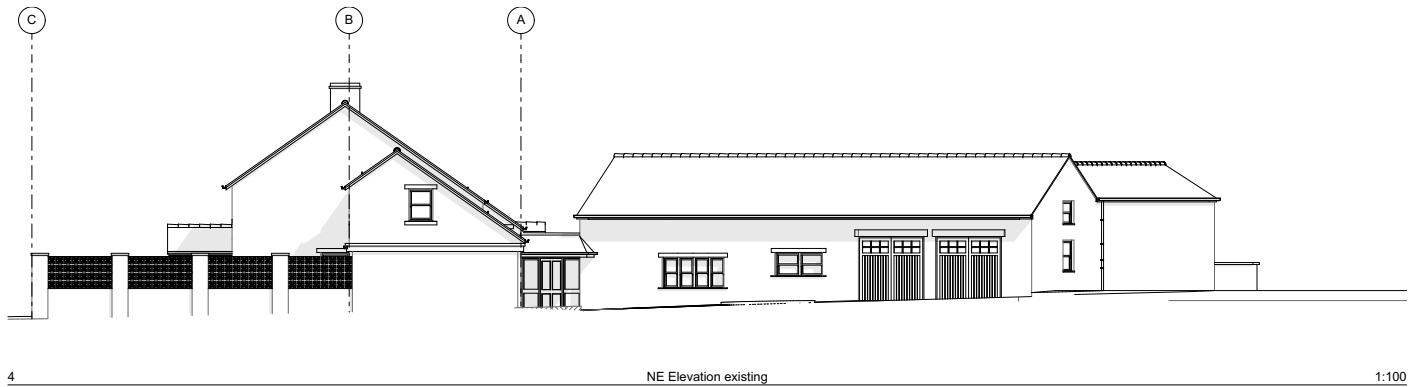

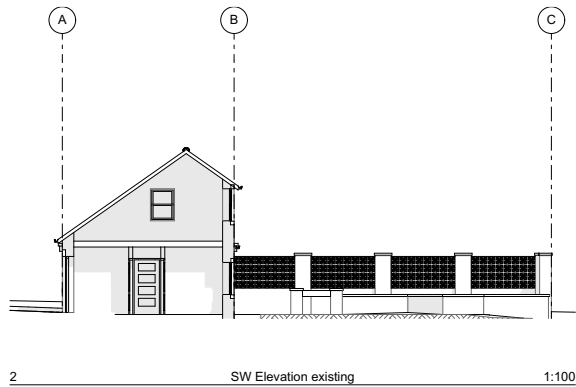

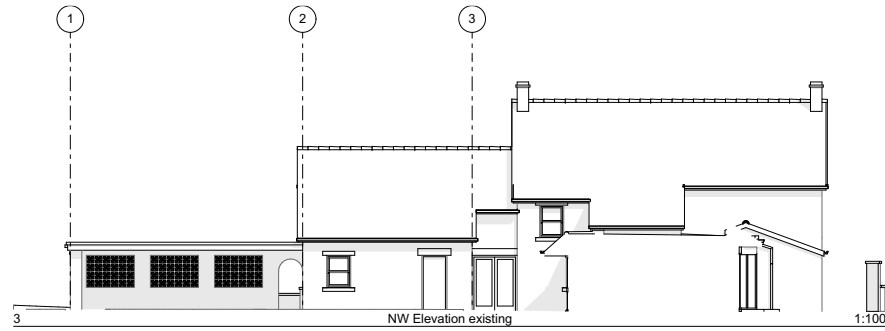

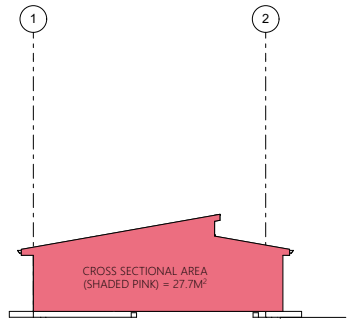

5 Building Section 1:100

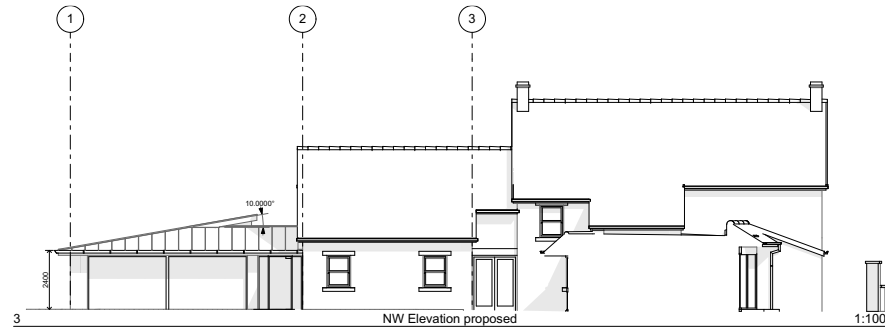

NW Elevation proposed

1:100

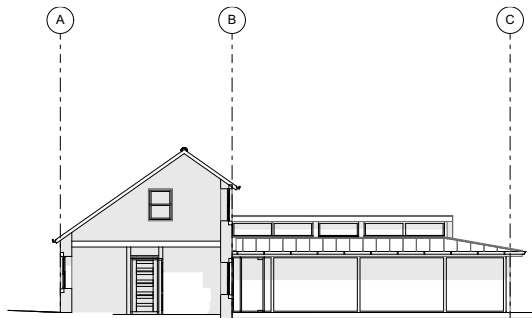

2 SW Elevation proposed

1:100



1 SE Elevation proposed

1:100

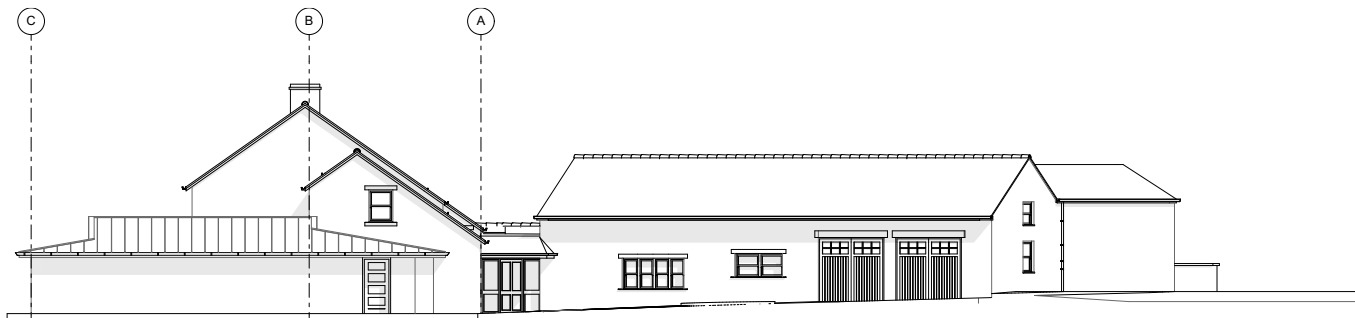

4 NE Elevation proposed

1:100

Rev C: 26/06/2020  
Elevations updated to suit client requirements  
Rev B: 23/06/2020  
SW & NE elevations amended to illustrate a reduction in proposed length between gridline B & C of an additional 0.94m, reducing the proposal by a further 26m³ in volume (cross sectional area shaded pink = 27.7m²)  
Rev A: 10/02/2020  
SW & NE elevations amended to illustrate a reduction in proposed length between gridline B & C of 750mm. This reduced length creates a proposed volume reduction of 18.7m³, thereby reducing the submitted proposed volume from 402.7m³ to 384.0m³, as compared to the existing volume of 399.5m³ which is 5.5m³ larger than this amended proposal.

Client	Mr & Mrs Copeland	Project	Pool & gym extension	Scale	1:100	Rev no	1	Date	
Location	Turf Lea Farm, Turf Lea Road, Marple SK6 7EZ	Issued for		Sheet size	A1	A01.7C	C	10/02/23	