

Revision Number	Revision Date	Revision Description
-----------------	---------------	----------------------

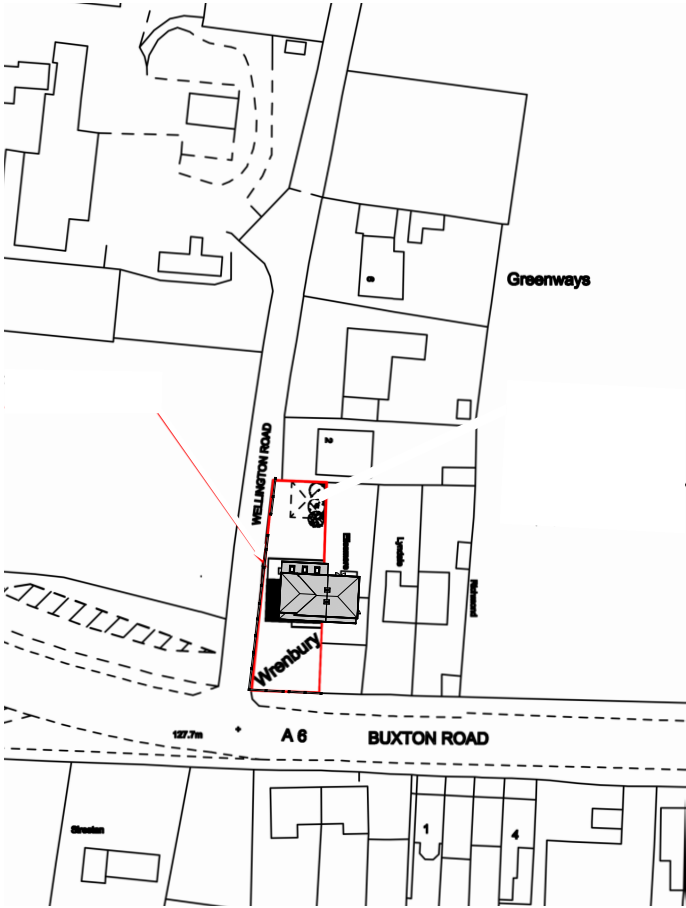

2 Block Plan
1 : 500

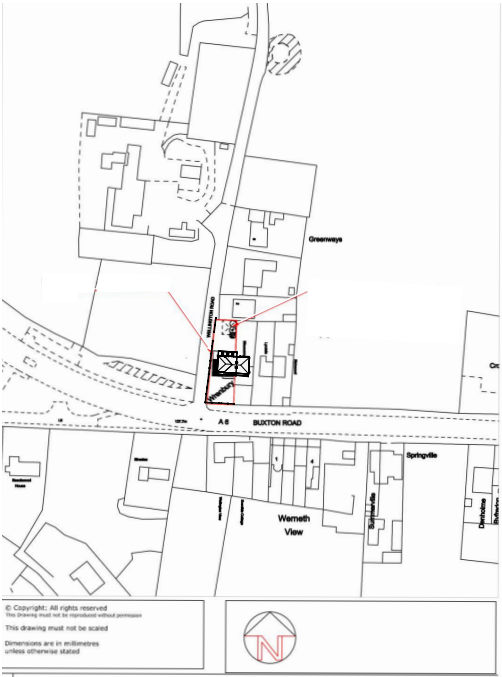

1 Location
1 : 1250

These are Planning drawings and should not be used for construction.
All structural elements are illustrative and dimensions are estimates -
no calculations have been completed or specification for building
regulations.

Date	Revision

Client Sam Galagher

Job No Wrenbury - House

Site Wrenbury, Buxton Road
Hazel Grove
Stockport
SK7 6NG

Project Extend to side and Rear

Status Planning D.1

plans and planning
Petworth Lodge
1a Hillbrook Rd
Bramhall
Stockport SK7 2BT
Email - pforke@gmail.com Tel - 07770 820611
www.plansandplanning.co.uk

Drawing No; P100 - Planning

Drawing: Location

Print to Scale on A1 01/07/2020 14:15:16

0m 2m 4m 6m 8m 10m
VISUAL SCALE 1:100 @ A1

Sheet List	
Sheet Number	Sheet Name
A1	Visuals
P100	Location
P101	Plans and Elevations



1 Front Existing
1 : 100

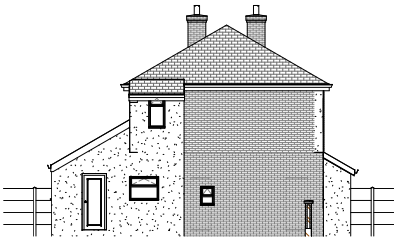

2 LHS Existing
1 : 100

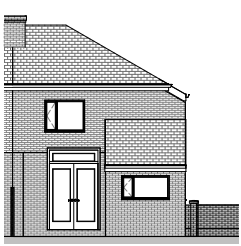

3 Rear Existing
1 : 100

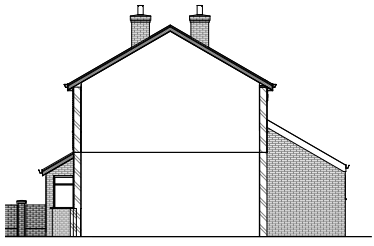

4 RHS Existing
1 : 100



5 Front Proposed
1 : 100



6 LHS Proposed
1 : 100



7 Rear Proposed
1 : 100

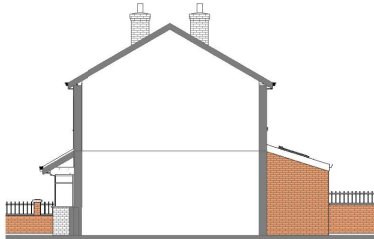

8 RHS Proposed
1 : 100

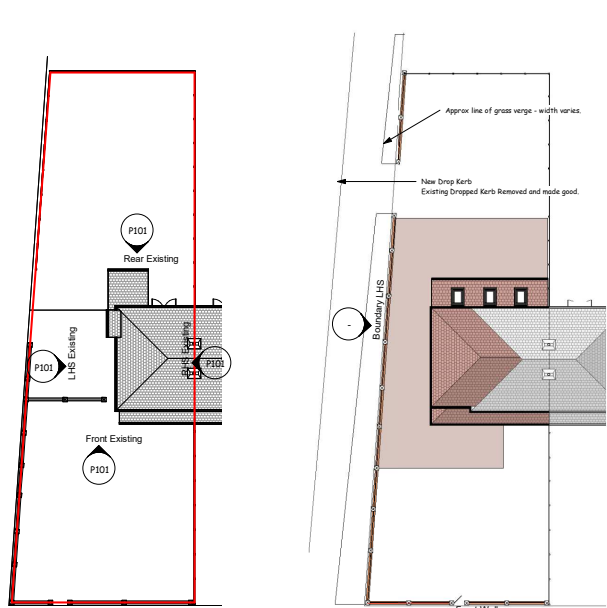

9 Roof Plan Existing
1 : 200

10 Roof Plan Proposed
1 : 200

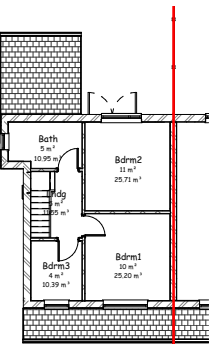

11 L1 First FFE Existing
1 : 100

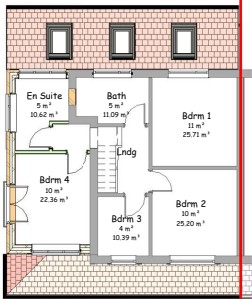

13 1 First FFE proposed
1 : 100

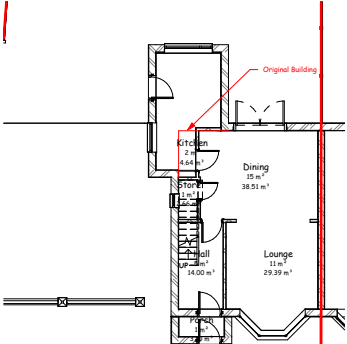

12 L0 Ground FFE Existing
1 : 100

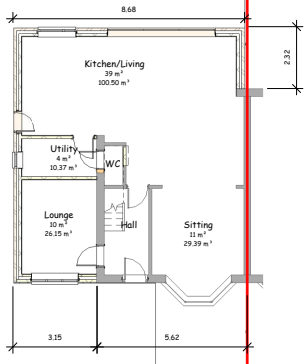

14 0 Ground Proposed
1 : 100

1 Room Schedule Original			
car	Floor	Area	Volume
Dining	L0 Ground FFE Existing	15 m²	38.51 m³
Lounge	L0 Ground FFE Existing	11 m²	29.39 m³
Hall	L0 Ground FFE Existing	5 m²	14.00 m³
Kitchen	L0 Ground FFE Existing	2 m²	4.64 m³
Store	L0 Ground FFE Existing	2 m²	2.66 m³
Bdrm2	L1 First FFE Existing	11 m²	25.71 m³
Bdrm3	L1 First FFE Existing	10 m²	25.20 m³
Bath	L1 First FFE Existing	5 m²	10.95 m³
Ldg	L1 First FFE Existing	5 m²	11.55 m³
Bdrm3	L1 First FFE Existing	4 m²	10.39 m³
Grand total: 11		70 m²	176.10 m³

2 Room Schedule Proposed			
car	Floor	Area	Volume
Kitchen/Living	L0 Ground FFE Existing	39 m²	100.50 m³
Sitting	L0 Ground FFE Existing	11 m²	29.39 m³
Lounge	L0 Ground FFE Existing	10 m²	26.15 m³
Hall	L0 Ground FFE Existing	5 m²	14.00 m³
Utility	L0 Ground FFE Existing	4 m²	10.37 m³
WC	L0 Ground FFE Existing	1 m²	2.66 m³
Bdrm 1	L1 First FFE Existing	11 m²	25.71 m³
Bdrm 4	L1 First FFE Existing	10 m²	22.36 m³
Bdrm 2	L1 First FFE Existing	10 m²	25.20 m³
Bath	L1 First FFE Existing	5 m²	11.09 m³
Ldg	L1 First FFE Existing	5 m²	11.55 m³
En Suite	L1 First FFE Existing	5 m²	10.62 m³
Bdrm 3	L1 First FFE Existing	4 m²	10.39 m³
Grand total: 13		119 m²	299.99 m³

Sheet List	
Sheet Number	Sheet Name
A1	Visuals
P100	Location
P101	Plans and Elevations

These are Planning drawings and should not be used for construction. All structural elements are illustrative and dimensions are estimates - no calculations have been completed or specification for building regulations.

Date	Revision

Client: Sam Galagher

Job No: Wrenbury - House

Site: Wrenbury, Buxton Road
Hazel Grove
Stockport
SK7 6NG

Project: Extend to side and Rear

Status: Planning D.1

plans and planning

Peatworth Lodge
1a Hillbrook Rd
Bramhall
Stockport SK7 2BT

Email - pferri@gmail.com Tel - 07770 820611
www.plansandplanning.co.uk

Drawing No: P101 -

Drawing: Plans and Elevations

Print to Scale on A1 01/07/2020 14:15:18

