

Location Plan
Scale 1/1250



PROJECT: 505 Chester Road Woodford

DRAWING: Location Plan

DATE: Jan 20	DRAWN BY:	CHECKED BY:
SCALE: 1/1250@A3	DRAWING NO: P1220/01	REV:

403 Chester Road
Woodford
Stockport
Cheshire
SK7 1QP

Tel 0161 439 1502

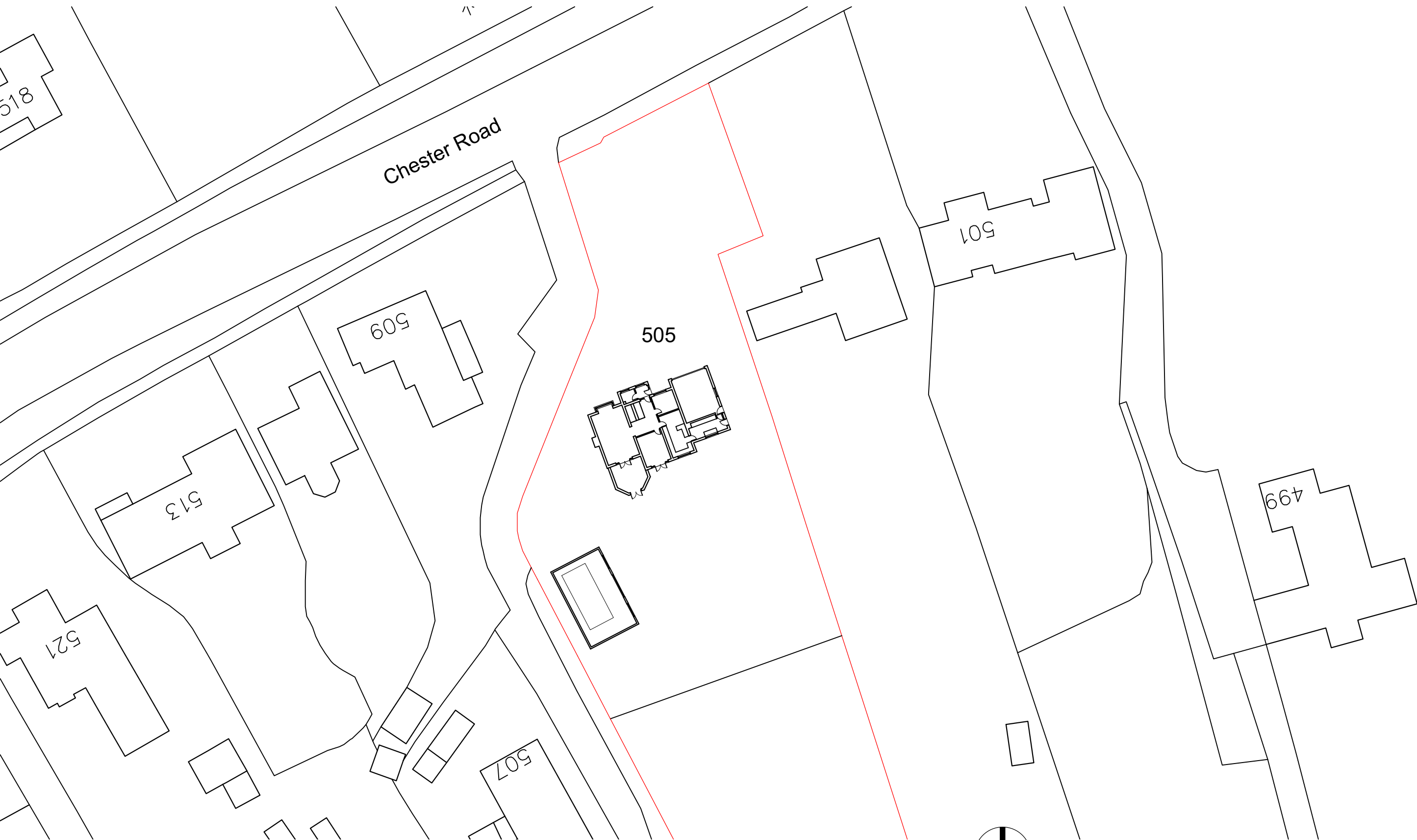

PROJECT: 505 Chester Road Woodford

DRAWING: Existing Site Plan

DATE: Jan 20	DRAWN BY:	CHECKED BY:
SCALE: 1/500@A3	DRAWING NO: P1220/04	REV:

403 Chester Road
Woodford
Stockport
Cheshire
SK7 1QP

Tel 0161 439 1502

Site Plan 1/500

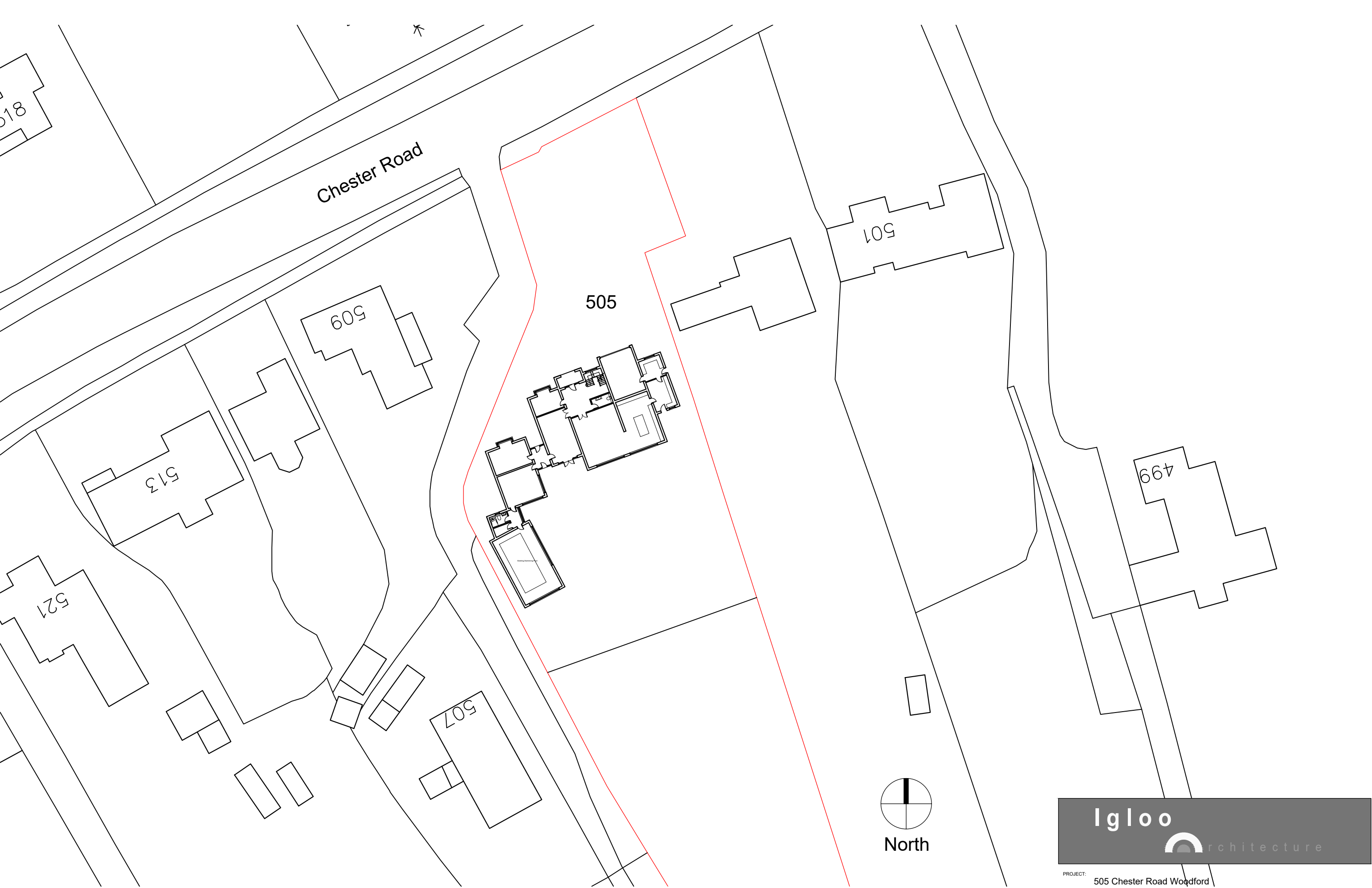

Proposed Site Plan 1/500



PROJECT: 505 Chester Road Woodford

DRAWING: Proposed Site Plan

DATE: Feb 20	DRAWN BY:	CHECKED BY:
SCALE: 1/500@A3	DRAWING NO: P1220/13	REV:

403 Chester Road
Woodford
Stockport
Cheshire
SK7 1QP

Tel 0161 439 1502



Driveway

505

Swimming
Pool

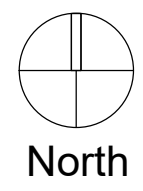

North

Site Plan 1/200



PROJECT: 505 Chester Road Woodford

DRAWING: Existing Site Plan

DATE: Jan 20	DRAWN BY:	CHECKED BY:
SCALE: 1/200@A3	DRAWING NO: P1220/05	REV:

403 Chester Road
Woodford
Stockport
Cheshire
SK7 1QP

Tel 0161 439 1502

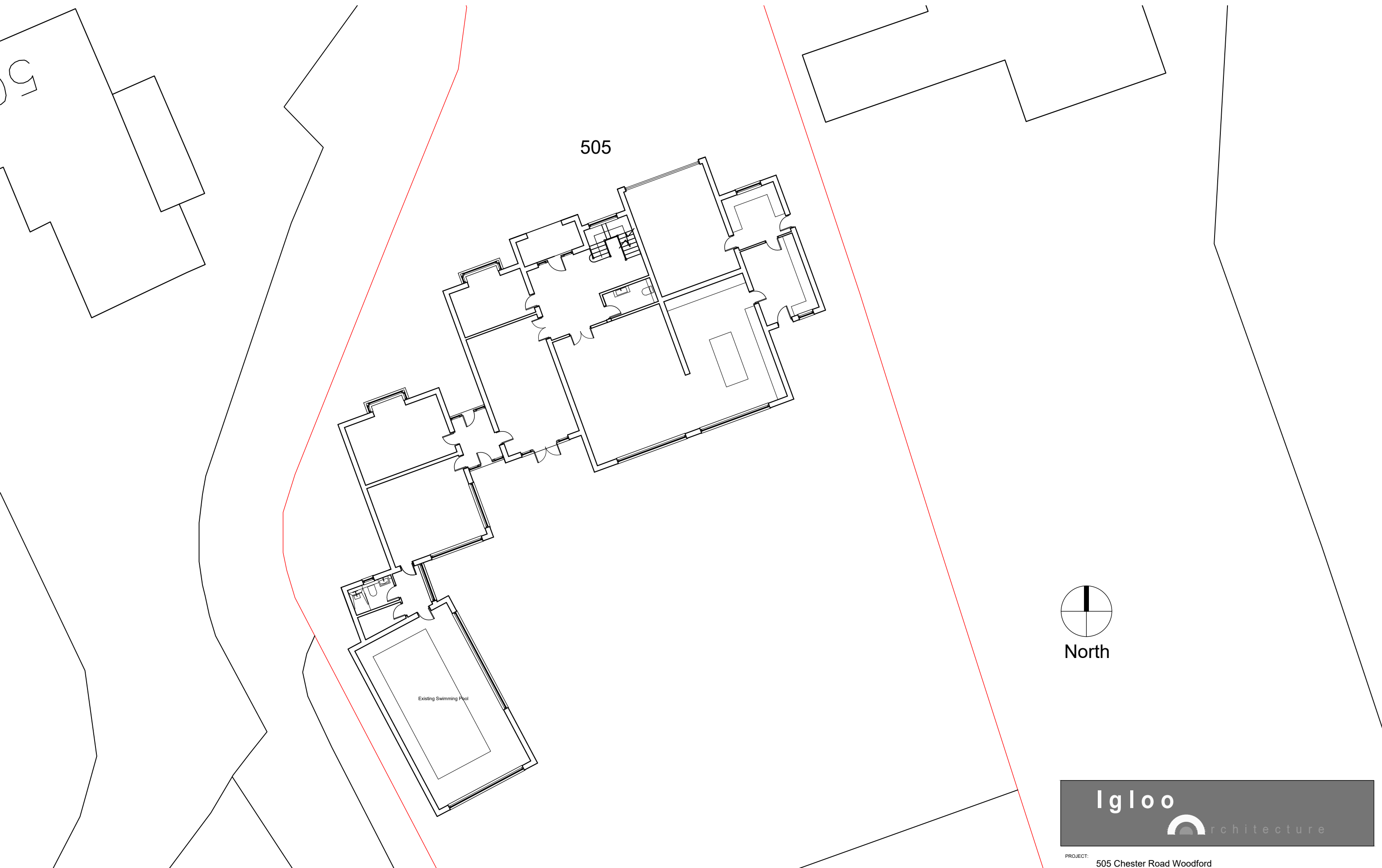

Proposed Site Plan 1/200

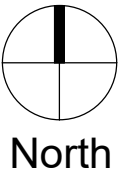

PROJECT: 505 Chester Road Woodford

DRAWING: Proposed Site Plan

DATE: Feb 20	DRAWN BY:	CHECKED BY:
SCALE: 1/200@A3	DRAWING NO: P1220/14	REV:

403 Chester Road
Woodford
Stockport
Cheshire
SK7 1QP

Tel 0161 439 1502

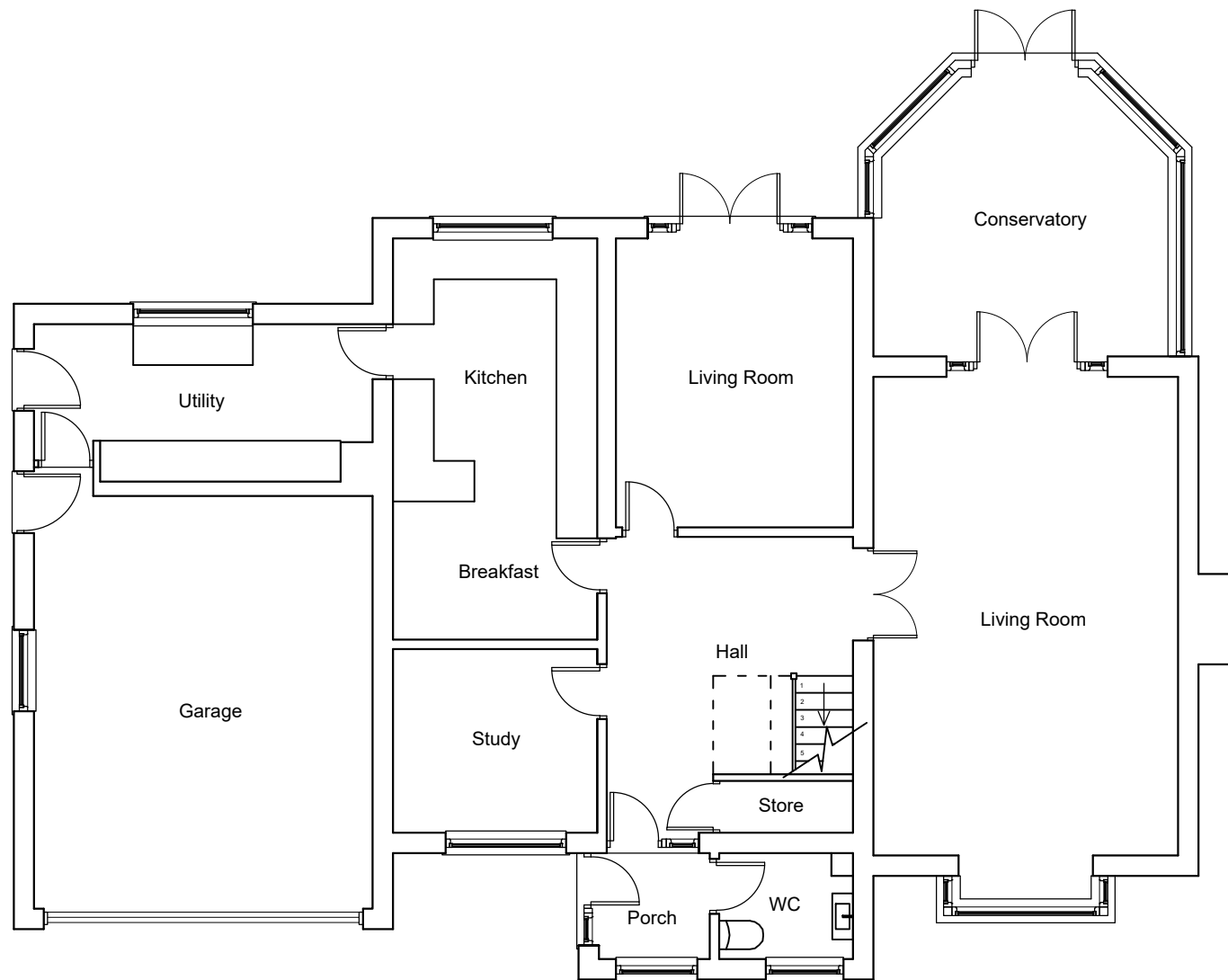

Existing Ground Floor 1/100

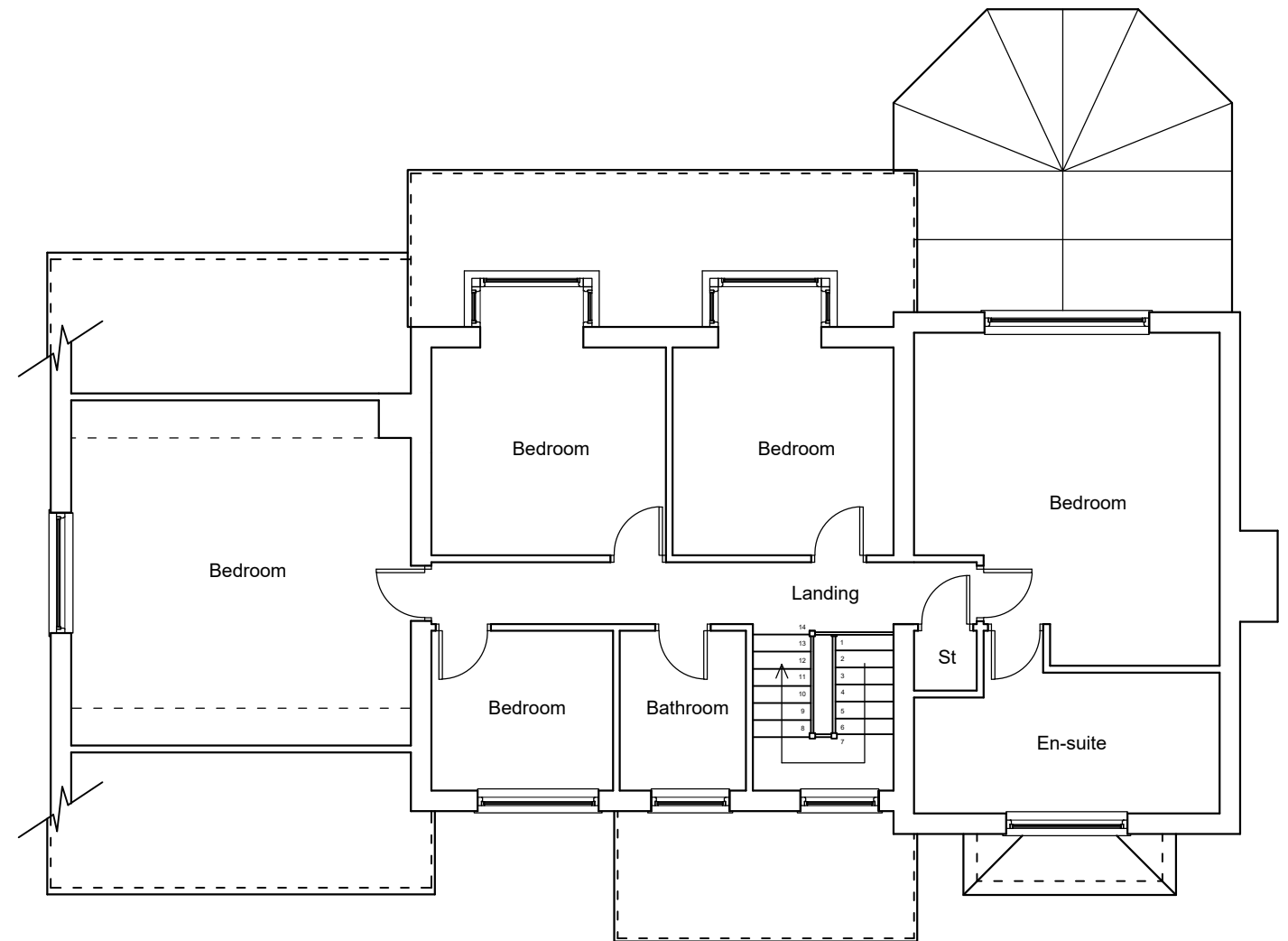

Existing First Floor 1/100

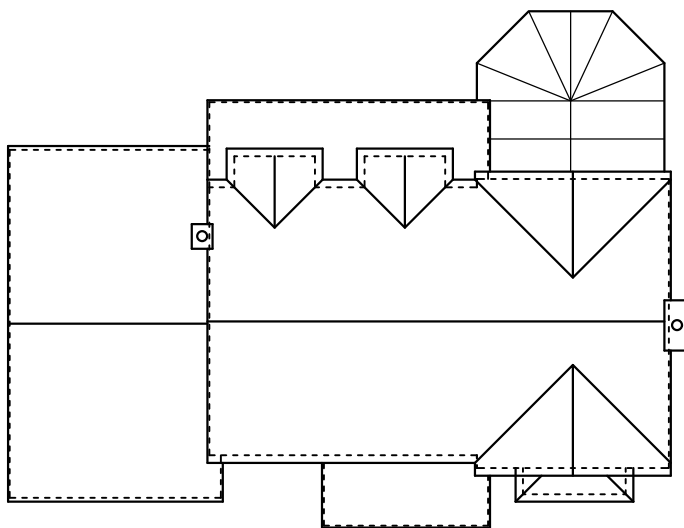

Existing Roof Plan
1/200



PROJECT: 505 Chester Road Woodford

DRAWING: Existing Plans

DATE: Jan 20	DRAWN BY:	CHECKED BY:
SCALE: 1/100@A3 1/200@A3	DRAWING NO: P1220/02	REV:

403 Chester Road
Woodford
Stockport
Cheshire
SK7 1QP

Tel 0161 439 1502

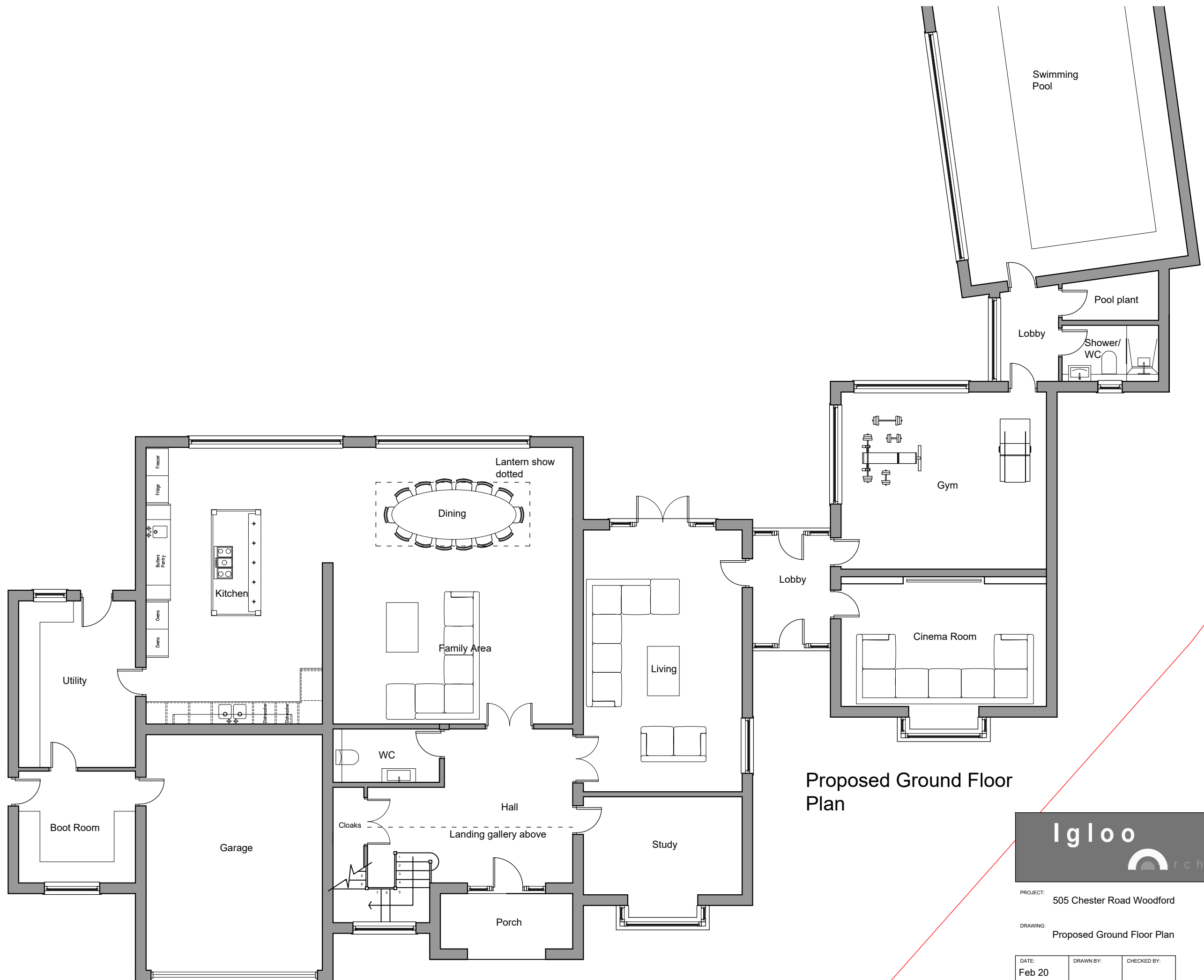

Proposed Ground Floor
Plan



PROJECT: 505 Chester Road Woodford

DRAWING: Proposed Ground Floor Plan

DATE: Feb 20	DRAWN BY:	CHECKED BY:
SCALE: 1/100@A3	DRAWING NO: P1220/08	REV:

403 Chester Road
Woodford
Stockport
Cheshire
SK7 1QP

Tel 0161 439 1502

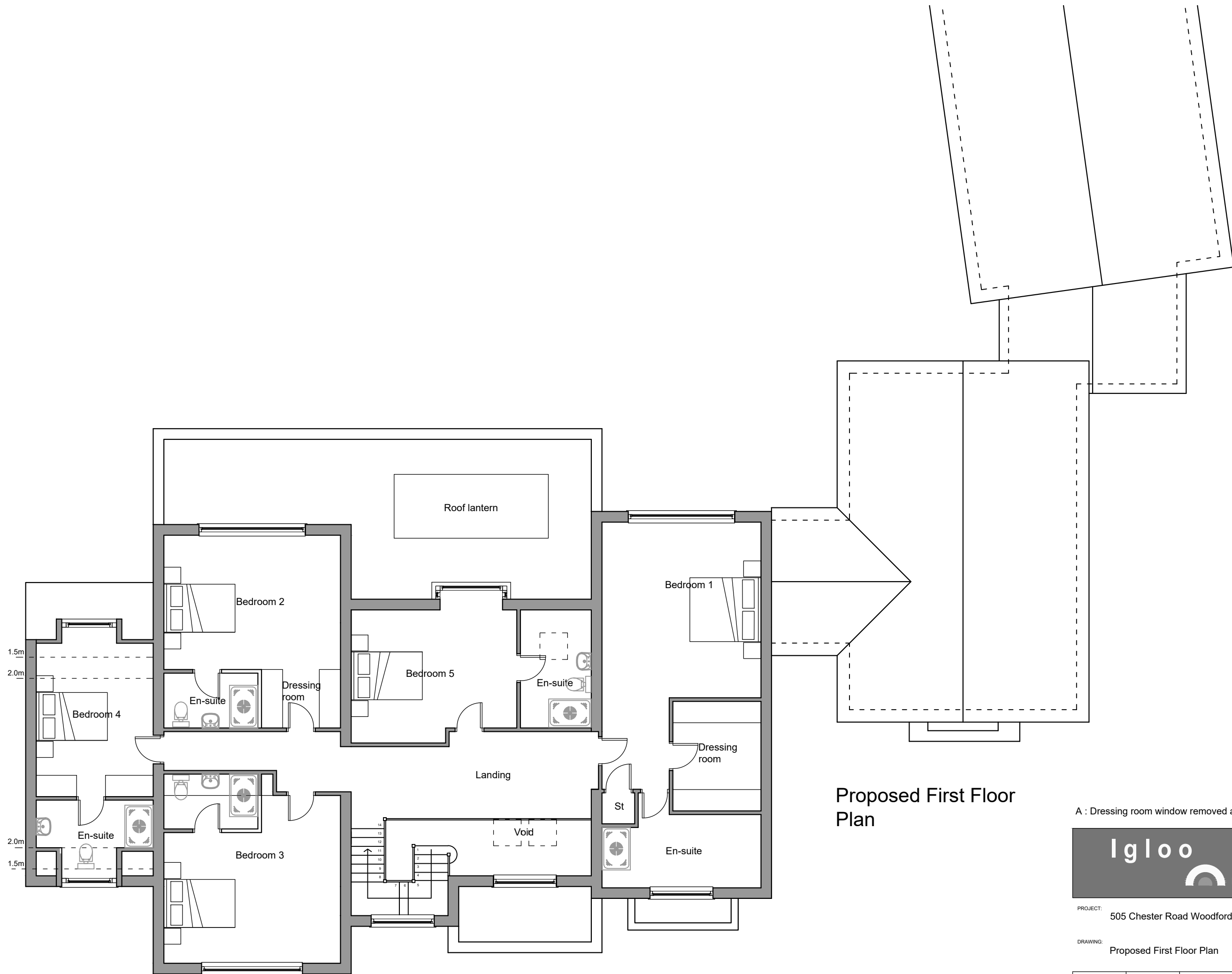

Proposed First Floor Plan

A : Dressing room window removed as advised by planning 10Sept 2020



PROJECT: 505 Chester Road Woodford

DRAWING: Proposed First Floor Plan

DATE: Feb 20	DRAWN BY:	CHECKED BY:
SCALE: 1/100@A3	DRAWING NO: P1220/09	REV: A

403 Chester Road
Woodford
Stockport
Cheshire
SK7 1QP

Tel 0161 439 1502

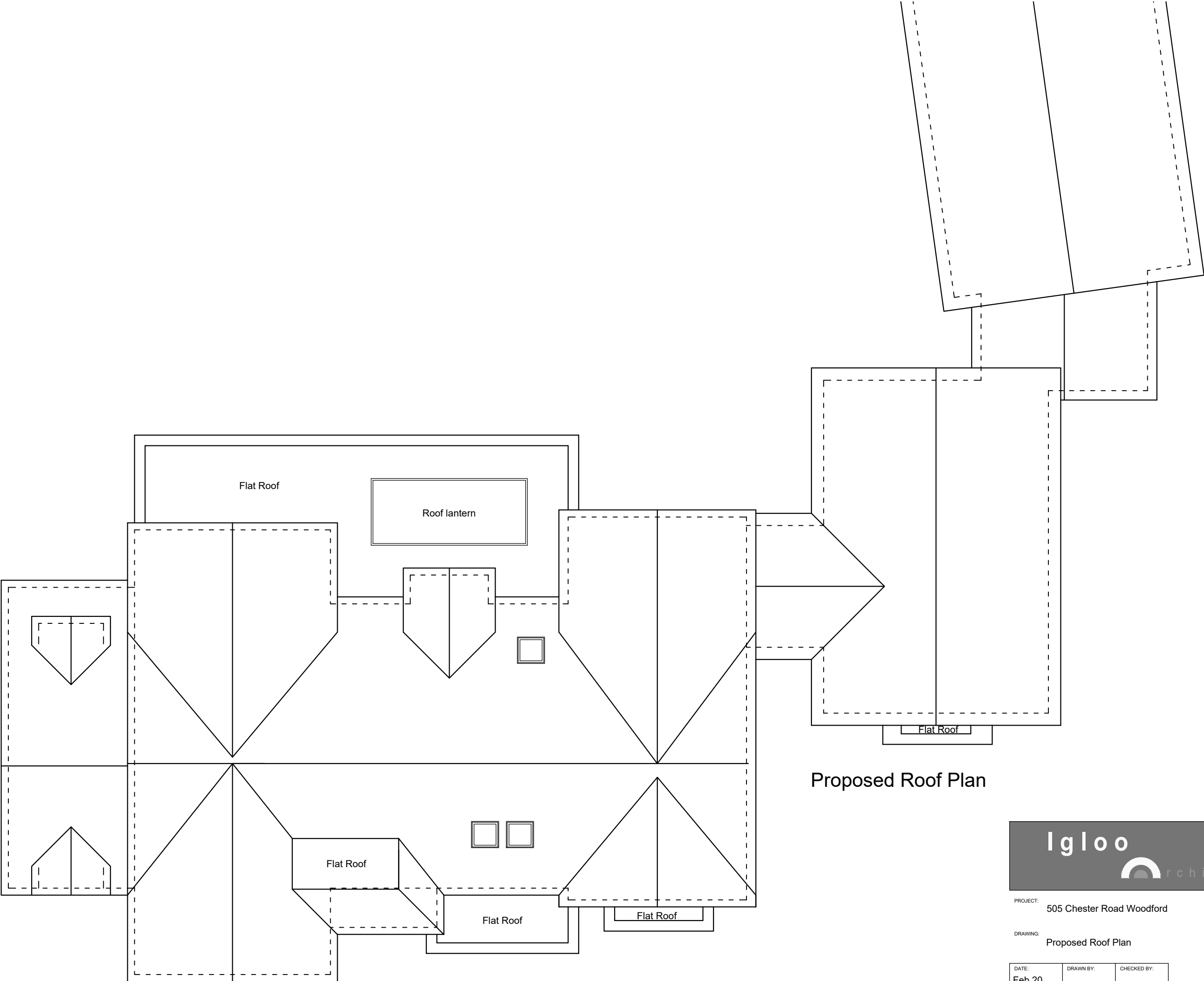

Proposed Roof Plan



PROJECT: 505 Chester Road Woodford

DRAWING: Proposed Roof Plan

DATE: Feb 20	DRAWN BY:	CHECKED BY:	
SCALE: 1/100@A3	DRAWING NO: P1220/10	REV:	

403 Chester Road
Woodford
Stockport
Cheshire
SK7 1QP

Tel 0161 439 1502



Existing Front Elevation

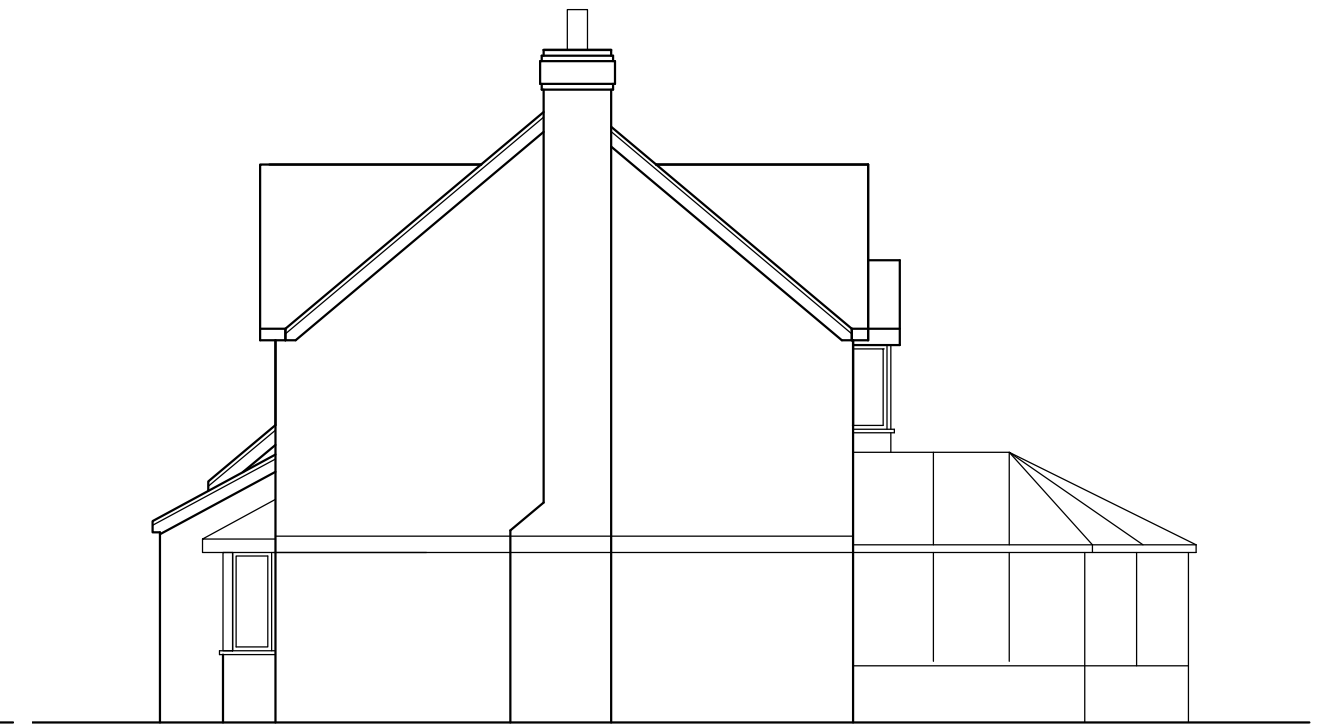

Existing Side Elevation



Existing Side Elevation



Existing Rear Elevation



PROJECT: 505 Chester Road Woodford

DRAWING: Existing Elevations

DATE: Jan 20	DRAWN BY:	CHECKED BY:
SCALE: 1/100@A3	DRAWING NO: P1220/03	REV:

403 Chester Road
Woodford
Stockport
Cheshire
SK7 1QP

Tel 0161 439 1502



Proposed Front Elevation

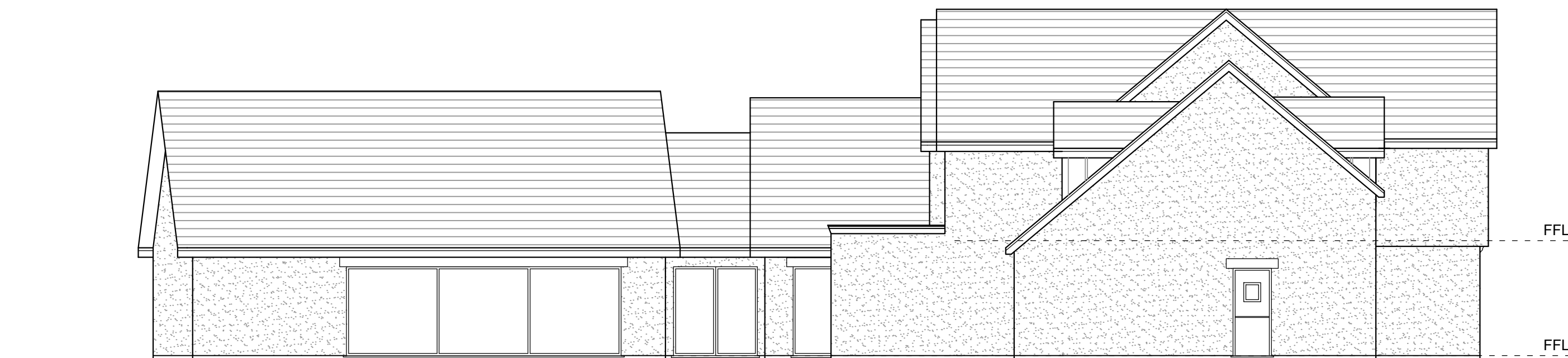

Proposed Side Elevation

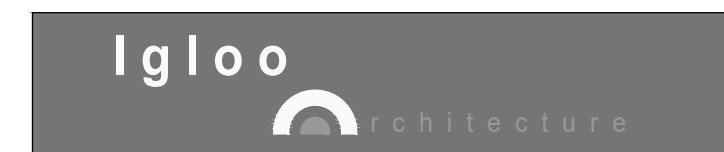

PROJECT: 505 Chester Road Woodford

DRAWING: Proposed Elevations

DATE: Feb 20	DRAWN BY:	CHECKED BY:
SCALE: 1/100@A3	DRAWING NO: P1220/11	REV:

403 Chester Road
Woodford
Stockport
Cheshire
SK7 1QP

Tel 0161 439 1502



Proposed Rear Elevation

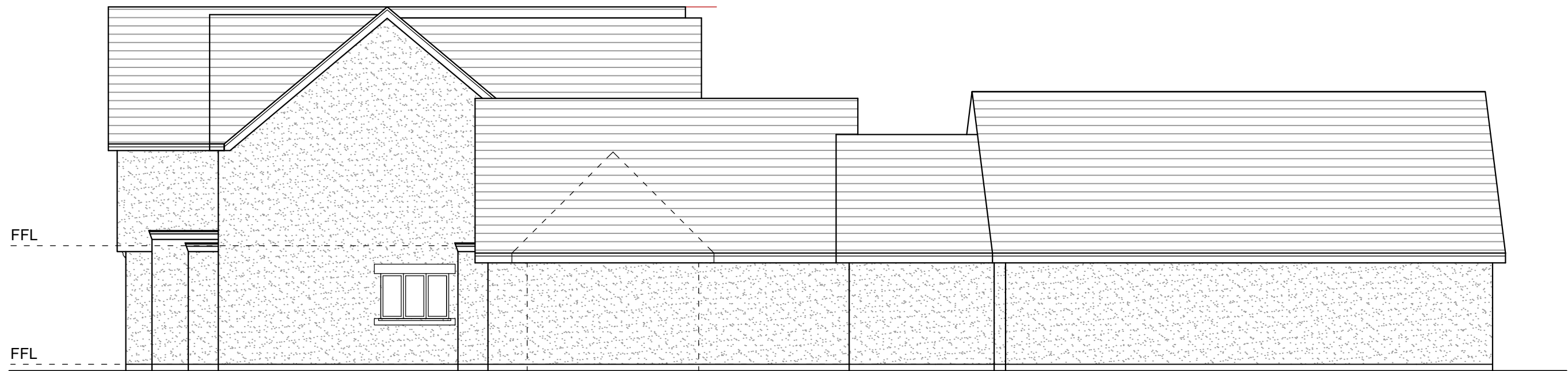

Proposed Side Elevation

A : Dressing room window removed as requested by planning 16 Sept 2020



PROJECT: 505 Chester Road Woodford

DRAWING: Proposed Elevations

DATE: Feb 20	DRAWN BY:	CHECKED BY:
SCALE: 1/100@A3	DRAWING NO: P1215/12	REV: A

403 Chester Road
Woodford
Stockport
Cheshire
SK7 1QP

Tel 0161 439 1502

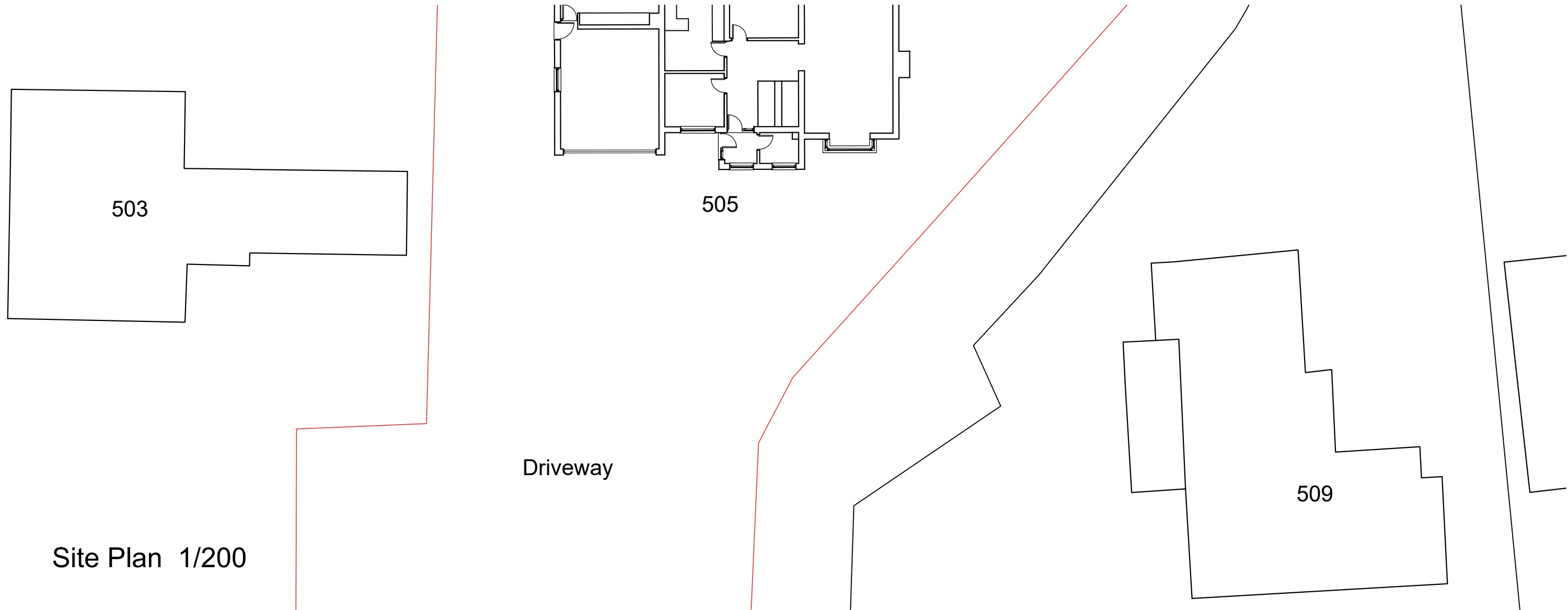

Existing Street Elevation 1/200



PROJECT: 505 Chester Road Woodford

DRAWING: Existing Street Elevation

DATE: Feb 20	DRAWN BY:	CHECKED BY:
SCALE: 1/200@A3	DRAWING NO: P1220/06	REV:

403 Chester Road
Woodford
Stockport
Cheshire
SK7 1QP

Tel 0161 439 1502

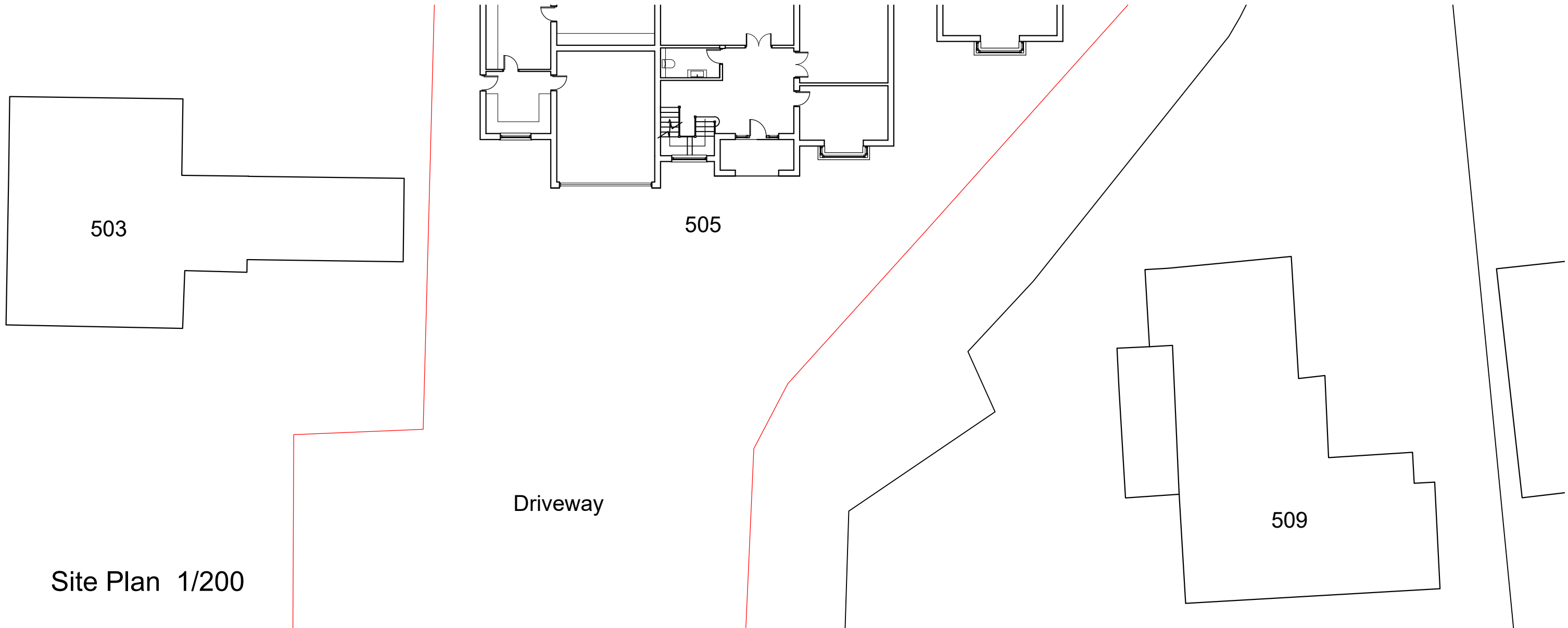

Site Plan 1/200



Proposed Street Elevation
1/200



PROJECT: 505 Chester Road Woodford

DRAWING: Proposed Street Elevation

DATE: Feb 20	DRAWN BY:	CHECKED BY:
SCALE: 1/200@A3	DRAWING NO: P1220/15	REV:

403 Chester Road
Woodford
Stockport
Cheshire
SK7 1QP

Tel 0161 439 1502

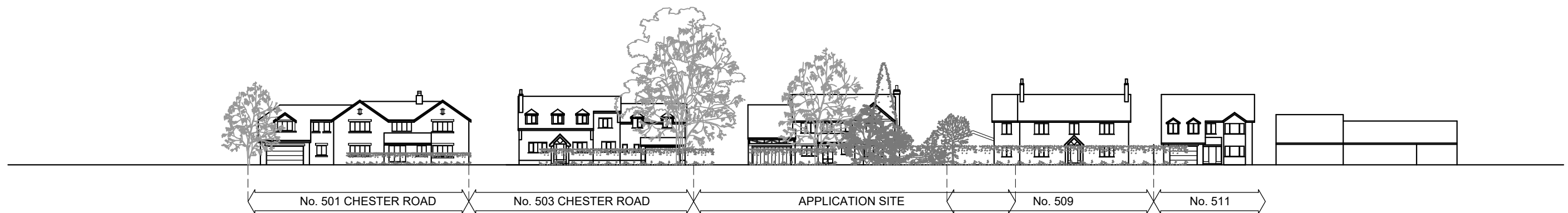

PROJECT: 505 Chester Road Woodford

DRAWING: Existing Street Elevation

DATE: Feb 20	DRAWN BY:	CHECKED BY:
SCALE: 1/500@A3	DRAWING NO: P1220/07	REV:

403 Chester Road
Woodford
Stockport
Cheshire
SK7 1QP

Tel 0161 439 1502

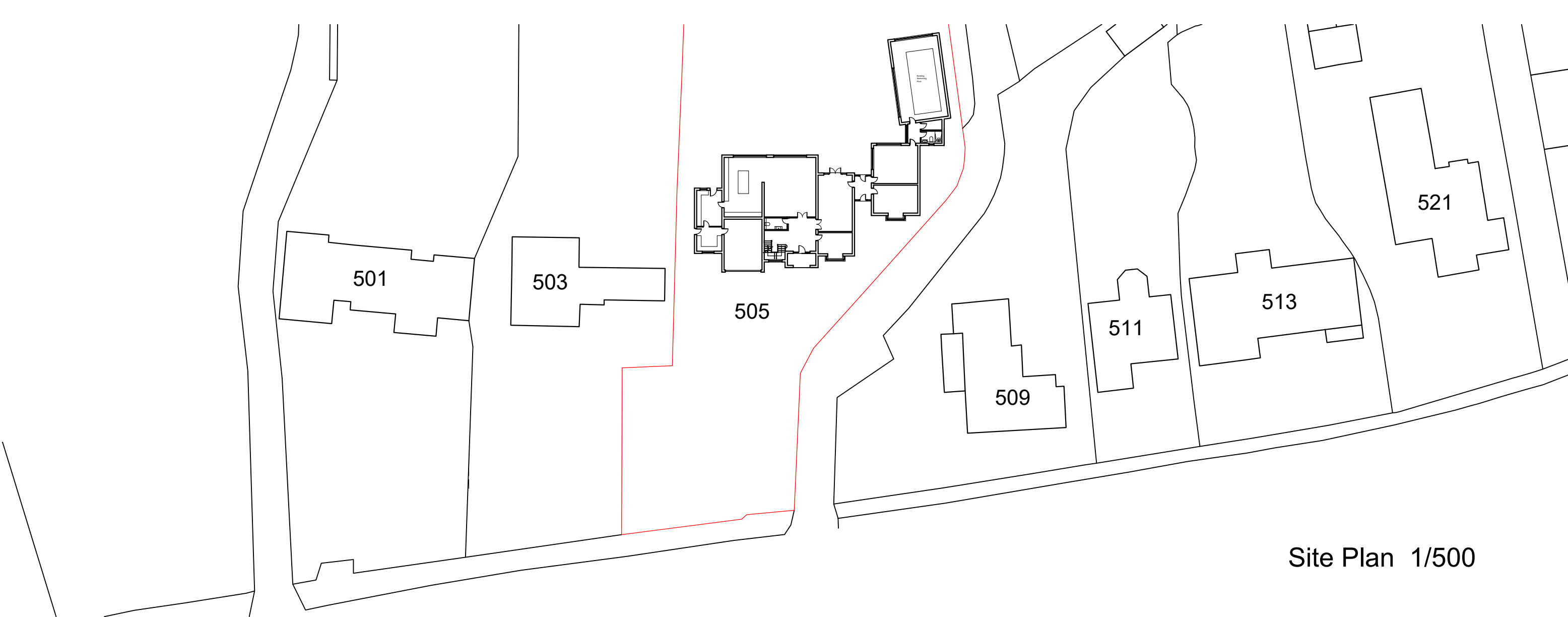

Site Plan 1/500



Proposed Street Elevation
1/500



PROJECT: 505 Chester Road Woodford

DRAWING: Proposed Street Elevation

DATE: Feb 20	DRAWN BY:	CHECKED BY:
SCALE: 1/500@A3	DRAWING NO: P1220/16	REV:

403 Chester Road
Woodford
Stockport
Cheshire
SK7 1QP

Tel 0161 439 1502

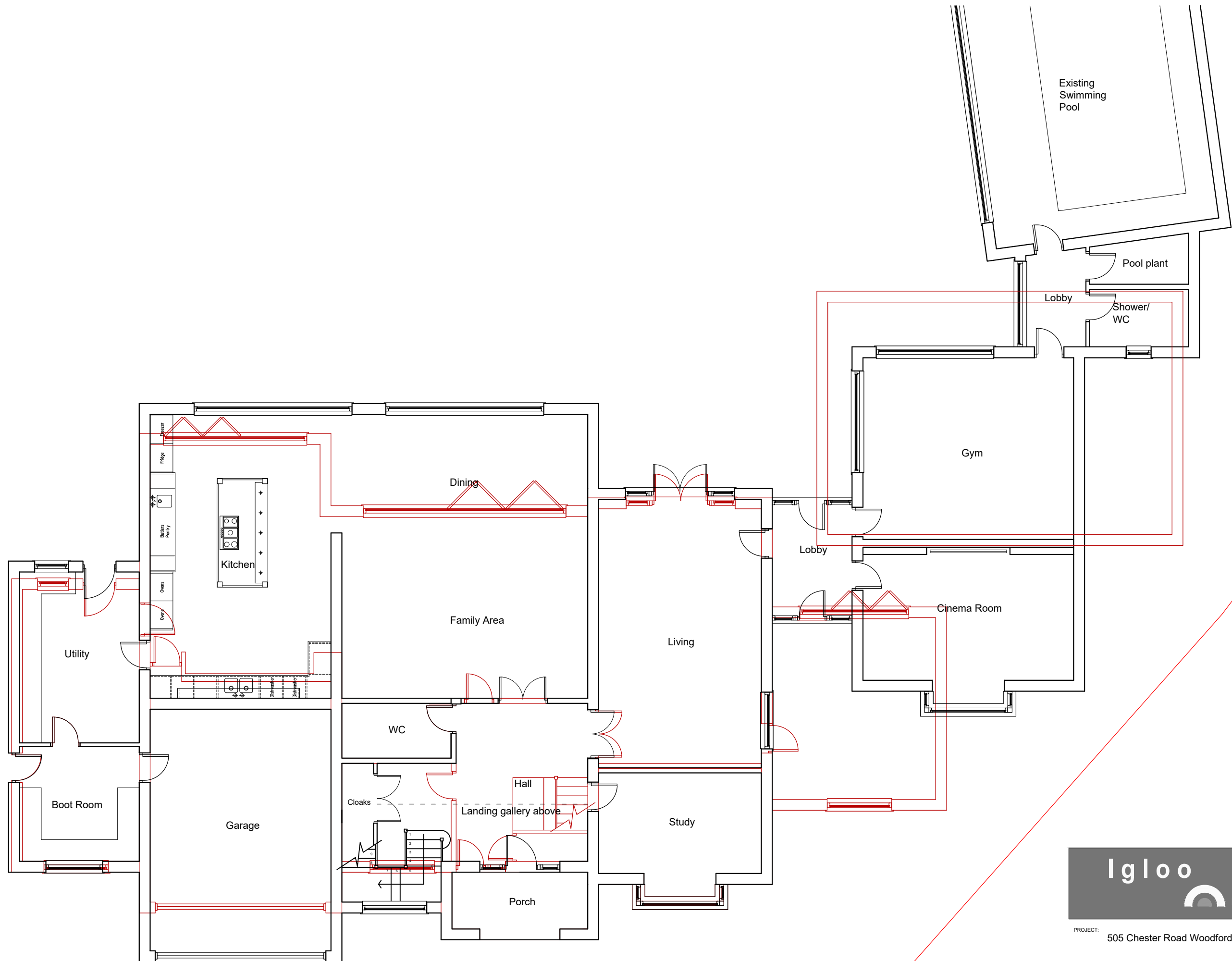

Proposed Ground Floor with the PD
scheme overlaid in red



PROJECT: 505 Chester Road Woodford

DRAWING: Proposed Ground Floor Plan
with PD scheme overlaid in red

DATE: Sept 20	DRAWN BY:	CHECKED BY:
SCALE: 1/100@A3	DRAWING NO: P1220/17	REV: A

403 Chester Road
Woodford
Stockport
Cheshire
SK7 1QP

Tel 0161 439 1502

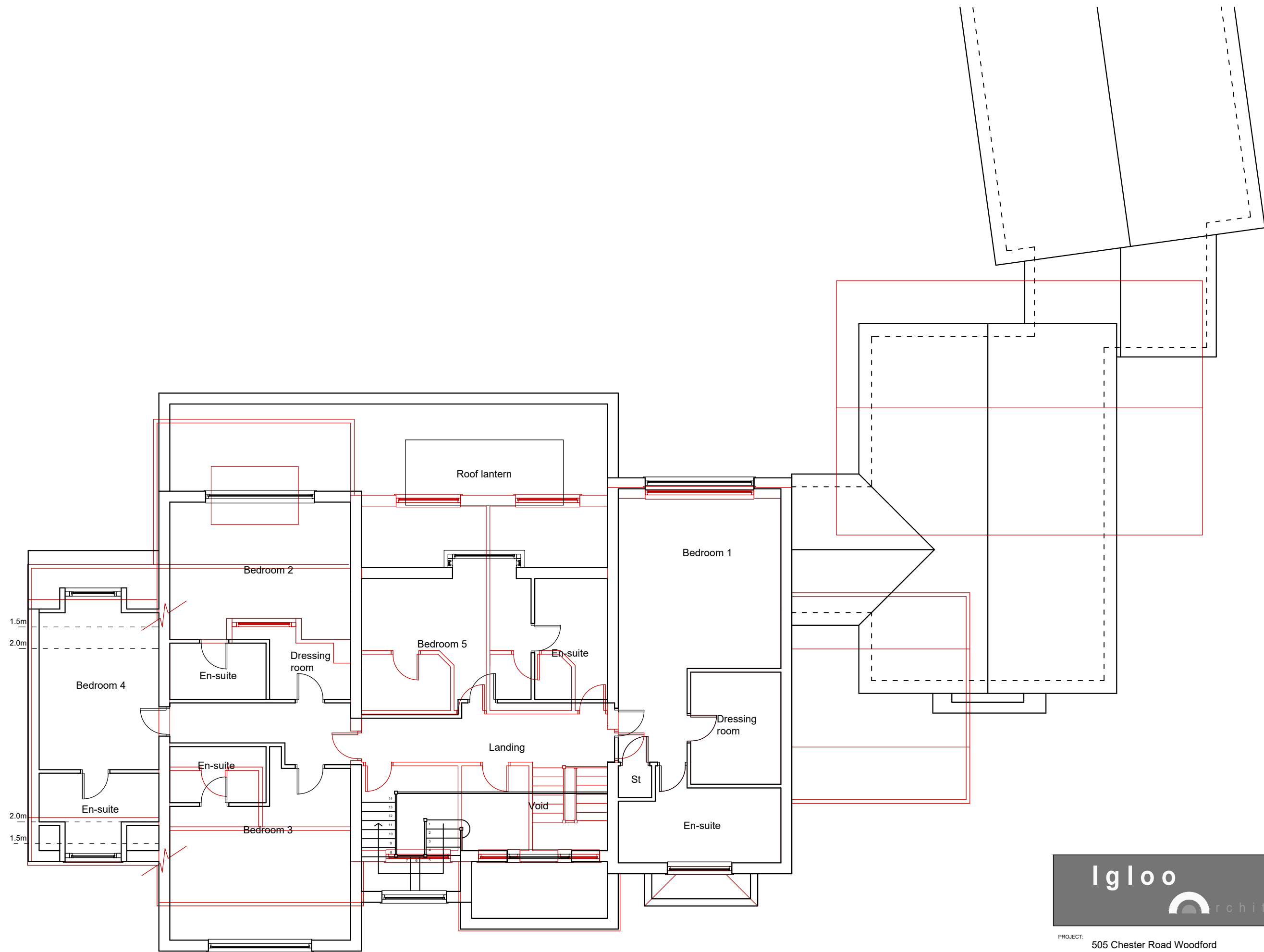

Proposed First Floor with PD scheme overlaid in red



PROJECT: 505 Chester Road Woodford

DRAWING: Proposed First Floor Plan with PD scheme overlaid in red

DATE: Sept 20	DRAWN BY:	CHECKED BY:
SCALE: 1/100@A3	DRAWING NO: P1220/18	REV: A

403 Chester Road
Woodford
Stockport
Cheshire
SK7 1QP

Tel 0161 439 1502



Proposed Front Elevation

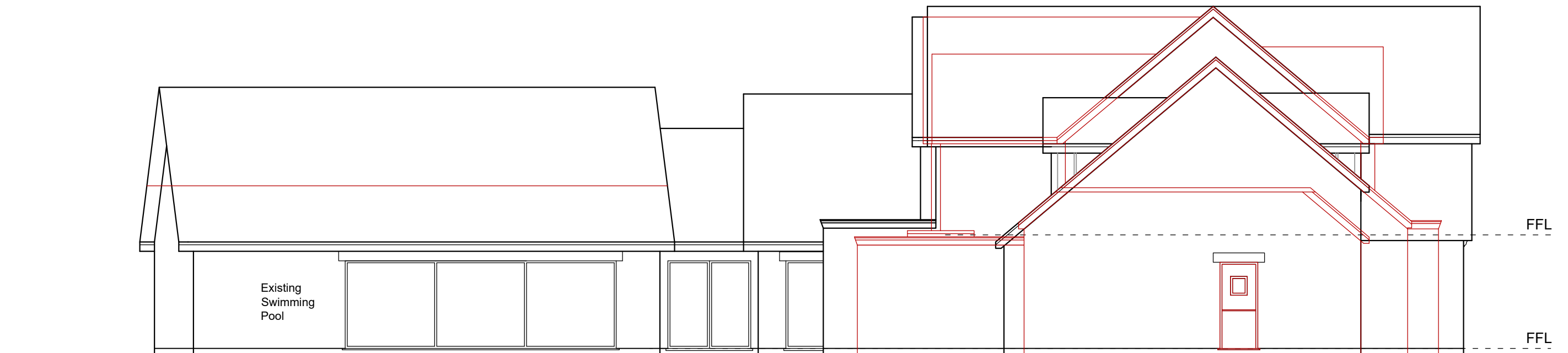

Proposed Side Elevation

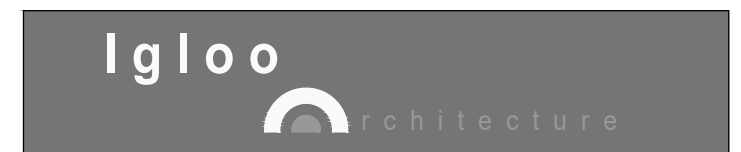

PROJECT: 505 Chester Road Woodford

DRAWING: Proposed Elevations with PD scheme
overlaid in red

DATE: Sept 20	DRAWN BY:	CHECKED BY:
SCALE: 1/100@A3	DRAWING NO: P1220/19	REV: A

403 Chester Road
Woodford
Stockport
Cheshire
SK7 1QP

Tel 0161 439 1502

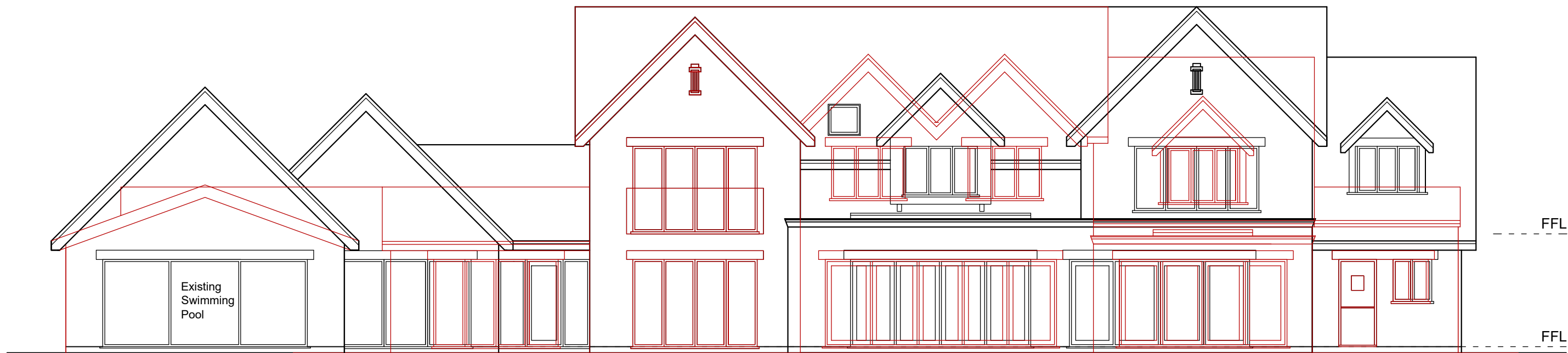

Proposed Rear Elevation

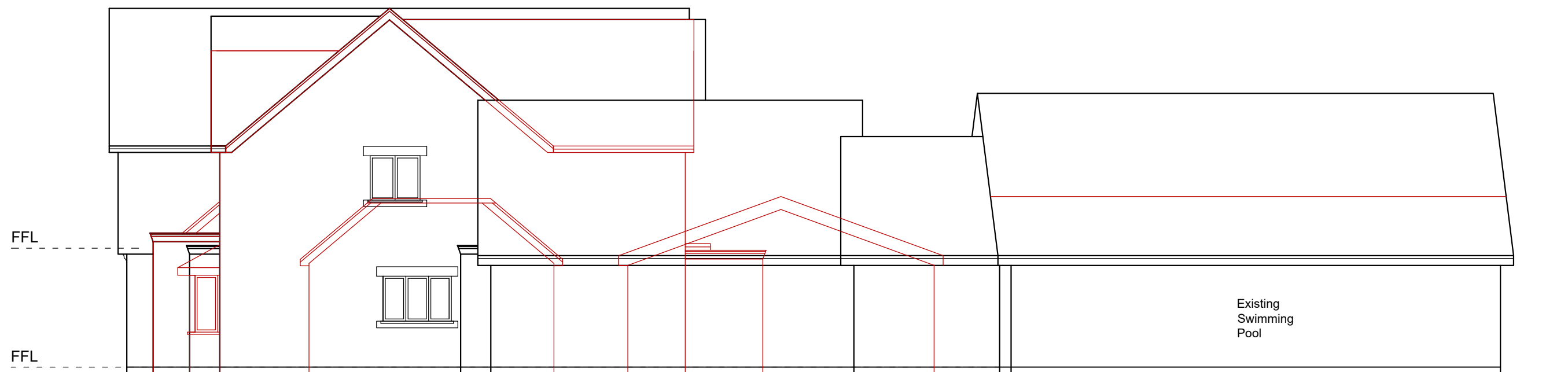

Proposed Side Elevation

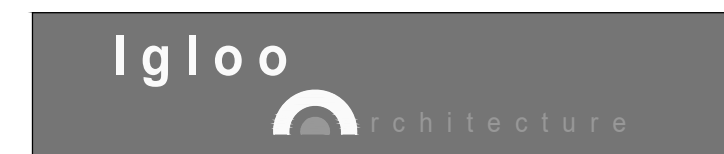

PROJECT: 505 Chester Road Woodford

DRAWING: Proposed Elevations with PD scheme overlaid in red

DATE: Sept 20	DRAWN BY:	CHECKED BY:
SCALE: 1/100@A3	DRAWING NO: P1215/20	REV: A

403 Chester Road
Woodford
Stockport
Cheshire
SK7 1QP

Tel 0161 439 1502