

Existing Site Plan
1/250



PROJECT: 548 Chester Road Woodford

DRAWING: Existing Site Plan

DATE Oct 2019	DRAWN BY:	CHECKED BY:
SCALE 1/250@A3	DRAWING NO. P1199/05	REV.

403 Chester Road
Woodford
Stockport
Cheshire
SK7 1QP

Tel 0161 439 1502

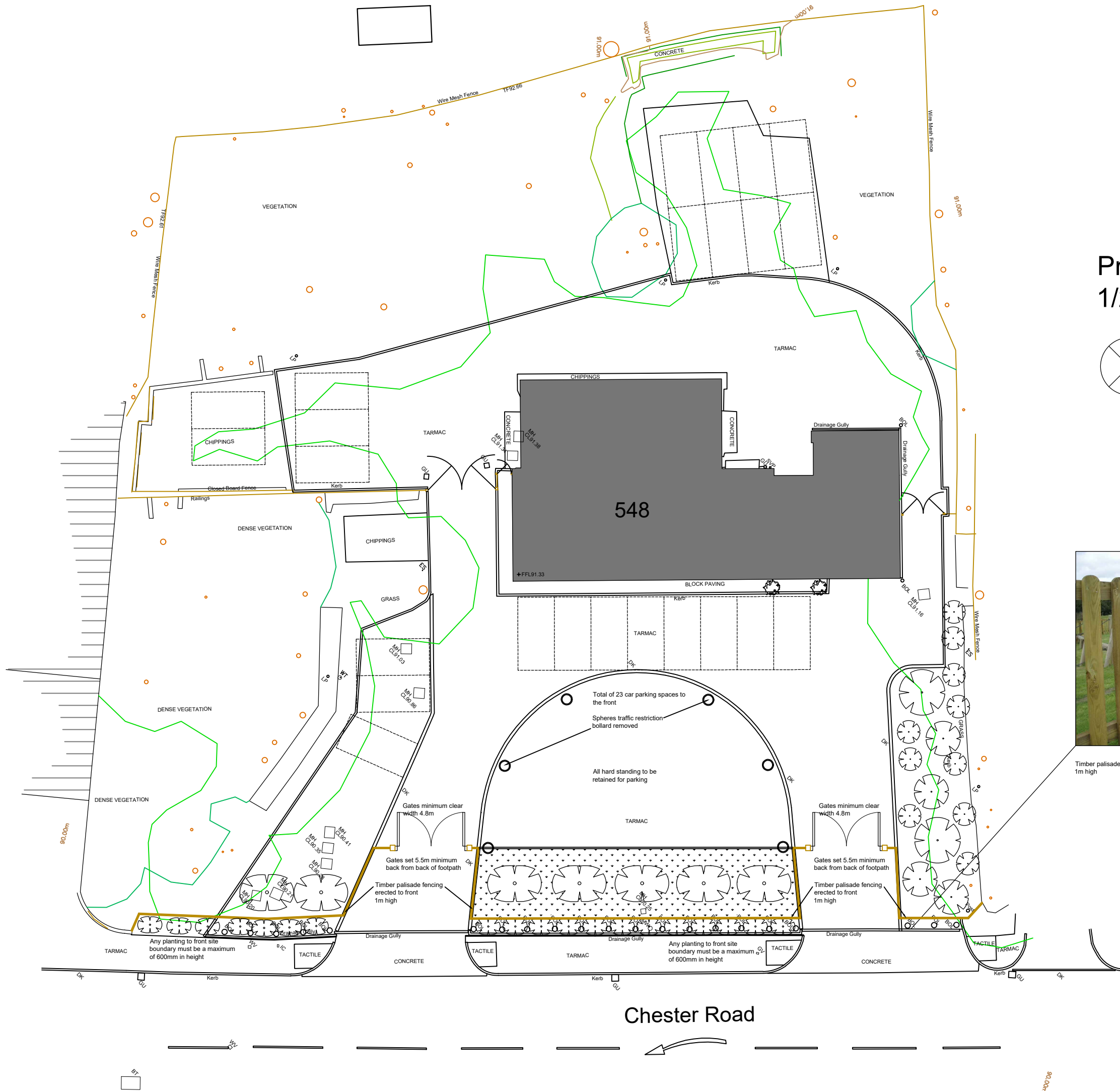

Proposed Site Plan 1/250

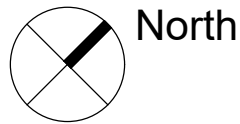

Timber palisade fencing erected to front boundary
1m high

B : Proposed parking reinstated to rear, parking to front reduced and additional soft landscaping added, sphere bollards removed 7th August 2020
A : Fence and gates moved back from front boundary, new parking removed from rear, parking to front revised 4th March 2020



PROJECT: 548 Chester Road Woodford

DRAWING: Proposed Site Plan

DATE: Oct 2019	DRAWN BY:	CHECKED BY:
SCALE: 1/250@A3	DRAWING NO: P1199/09	REV: B

403 Chester Road
Woodford
Stockport
Cheshire
SK7 1QP

Tel 0161 439 1502

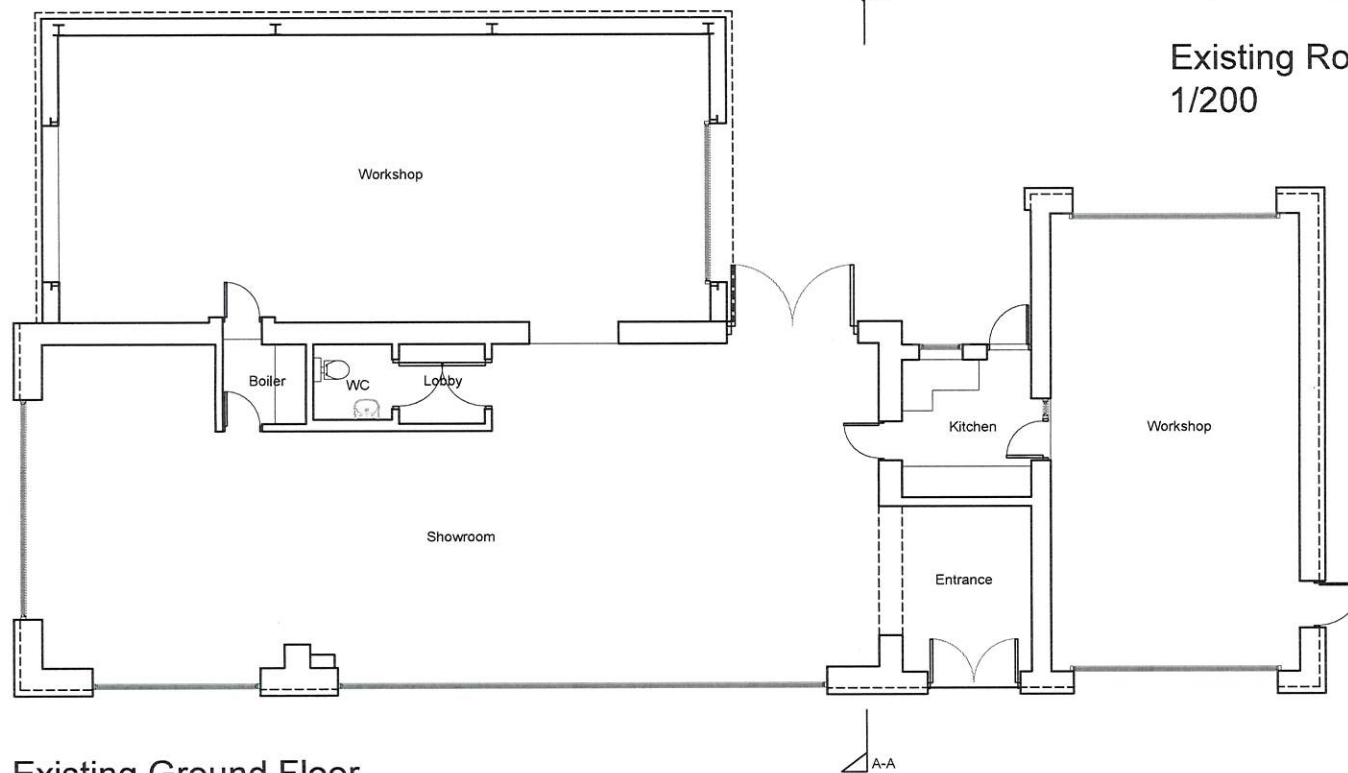

Existing Ground Floor

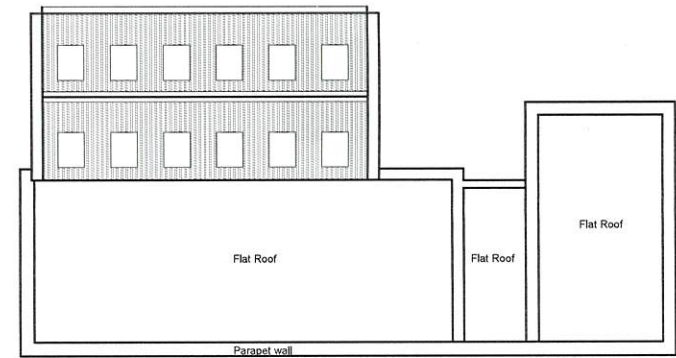

Existing Roof Plan
1/200

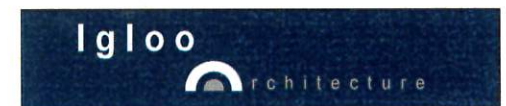

PROJECT: 548 Chester Road Woodford

DRAWING: Existing Ground Floor and Roof Plan

DATE: October 19	DRAWN BY:	CHECKED BY:
SCALE: 1/100@A3	DRAWING NO: P1199/02	REV:

403 Chester Road
Woodford
Stockport
Cheshire
SK7 1QP

Tel 0161 439 1502

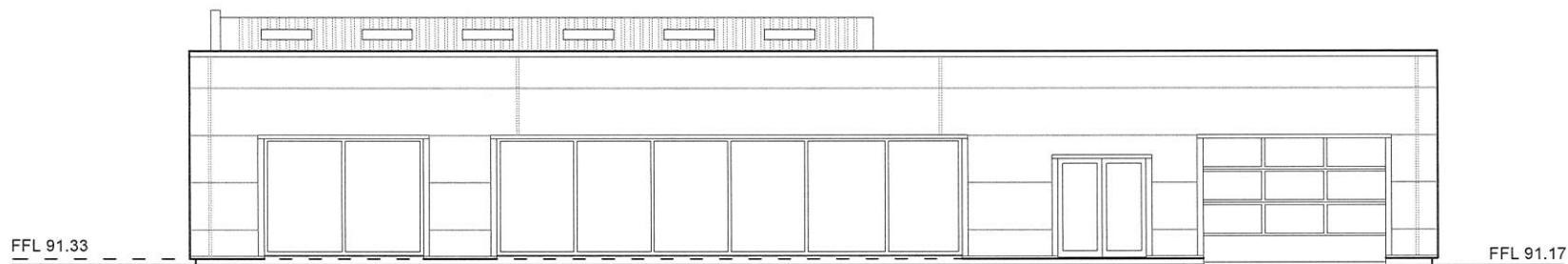

Existing Front Elevation

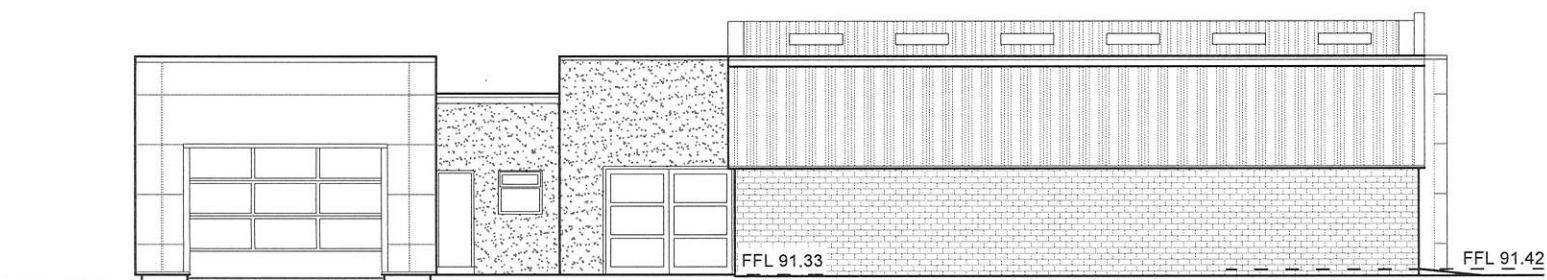

Existing Rear Elevation

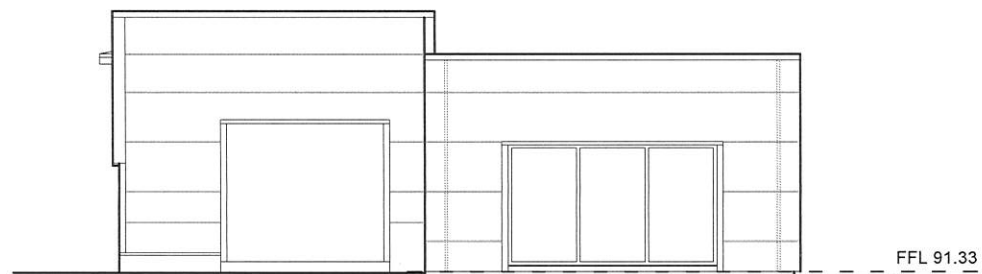

Existing Side Elevation



PROJECT: 548 Chester Road Woodford

DRAWING: Existing Elevations

DATE: October 19	DRAWN BY:	CHECKED BY:
SCALE: 1/100@A3	DRAWING NO: P1199/03	REV:

403 Chester Road
Woodford
Stockport
Cheshire
SK7 1QP

Tel 0161 439 1502

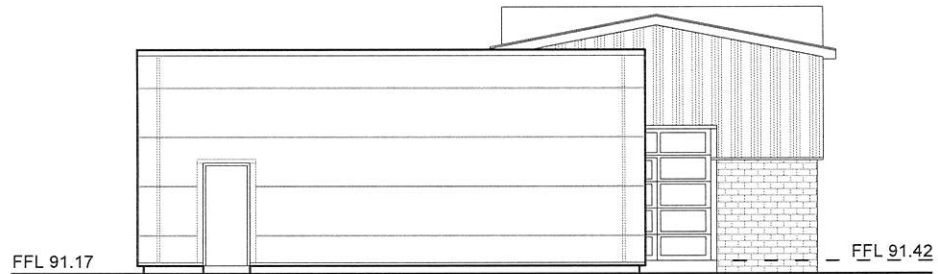

Existing Side Elevation

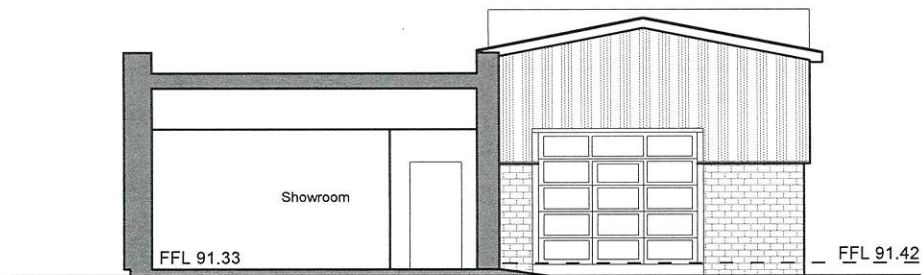

Existing Elevation Section A-A



PROJECT: 548 Chester Road Woodford

DRAWING: Existing Elevations

DATE October 19	DRAWN BY:	CHECKED BY:
SCALE 1/100@A3	DRAWING NO. P1199/04	REV:

403 Chester Road
Woodford
Stockport
Cheshire
SK7 1QP

Tel 0161 439 1502

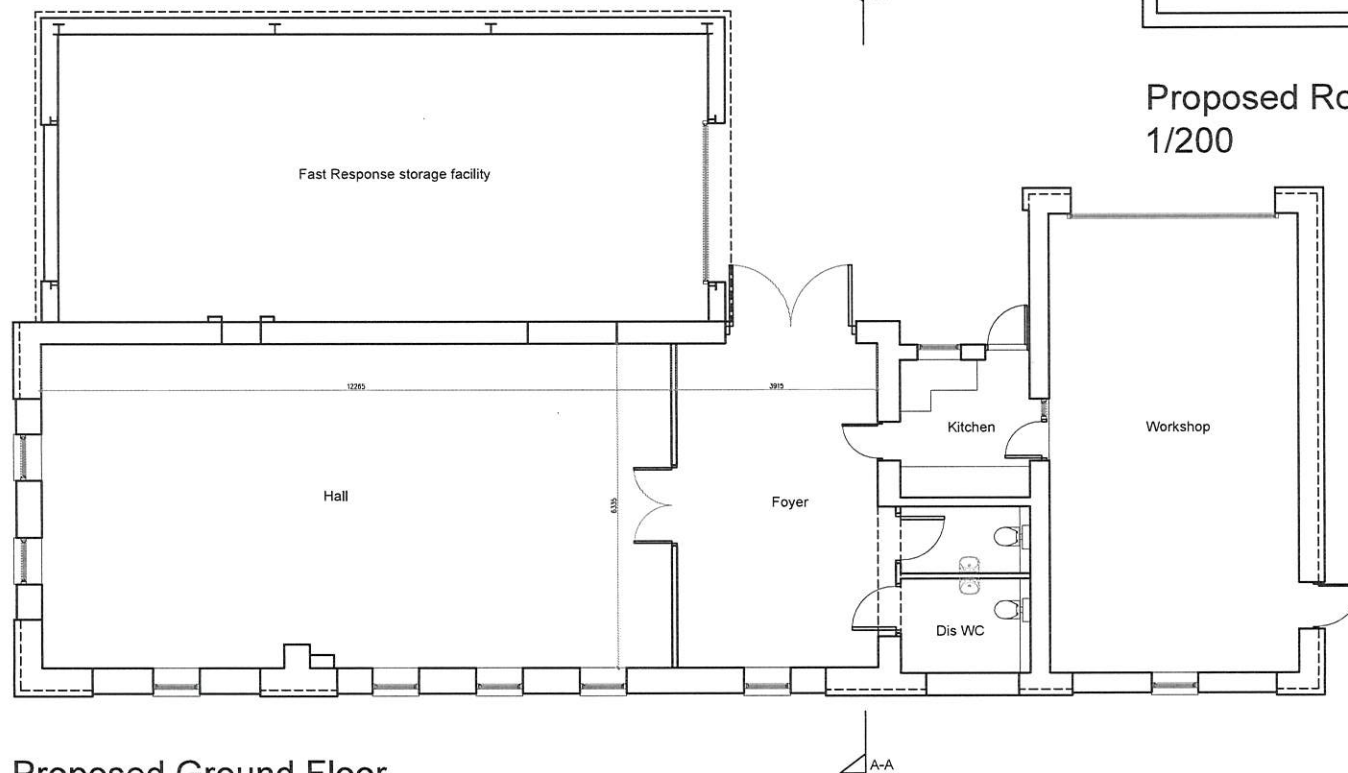

Proposed Ground Floor

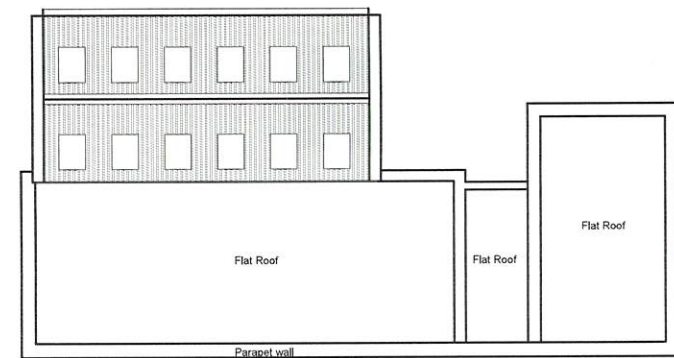

Proposed Roof Plan
1/200



PROJECT: 548 Chester Road Woodford

DRAWING: Proposed Ground Floor and Roof Plan

DATE: October 19	DRAWN BY:	CHECKED BY:
SCALE: 1/100@A3	DRAWING NO: P1199/06	REV:

403 Chester Road
Woodford
Stockport
Cheshire
SK7 1QP

Tel 0161 439 1502

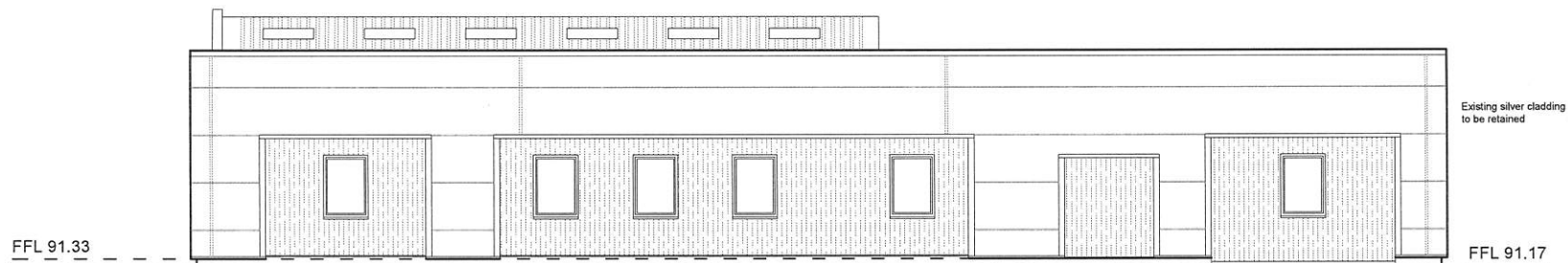

Proposed Front Elevation

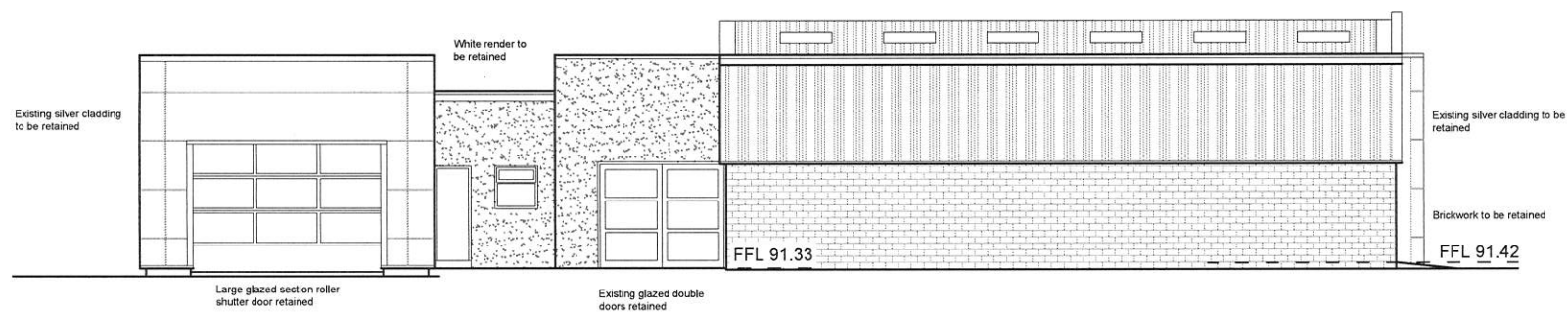

Proposed Rear Elevation

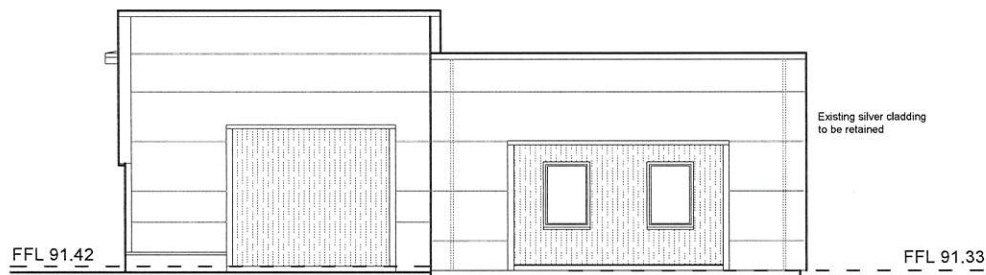

Proposed Side Elevation



PROJECT: 548 Chester Road Woodford

DRAWING: Proposed Elevations

DATE: October 19	DRAWN BY:	CHECKED BY:
SCALE: 1/100@A3	DRAWING NO: P1199/07	REV:

403 Chester Road
Woodford
Stockport
Cheshire
SK7 1QP

Tel 0161 439 1502

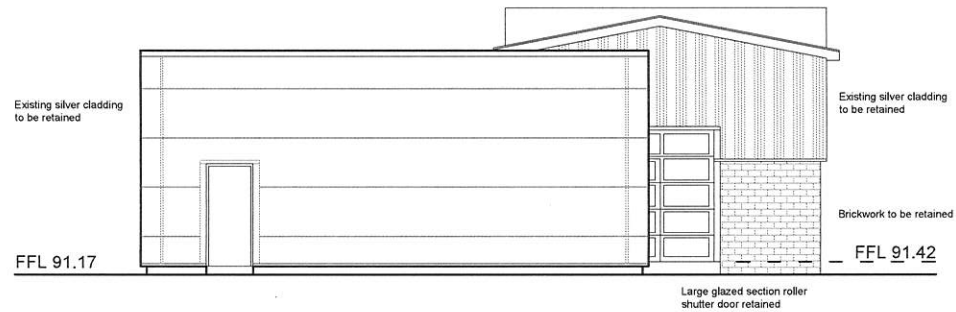

Proposed Side Elevation

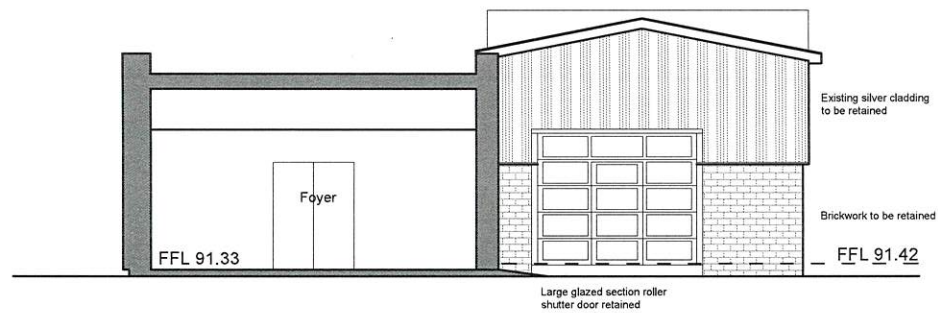

Proposed Elevation Section A-A



PROJECT: 548 Chester Road Woodford

DRAWING: Proposed Elevations

DATE: October 19	DRAWN BY:	CHECKED BY:
SCALE: 1/100@A3	DRAWING NO: P1199/08	REV:

403 Chester Road
Woodford
Stockport
Cheshire
SK7 1QP

Tel 0161 439 1502