

Revision Number	Revision Date	Revision Description
-----------------	---------------	----------------------

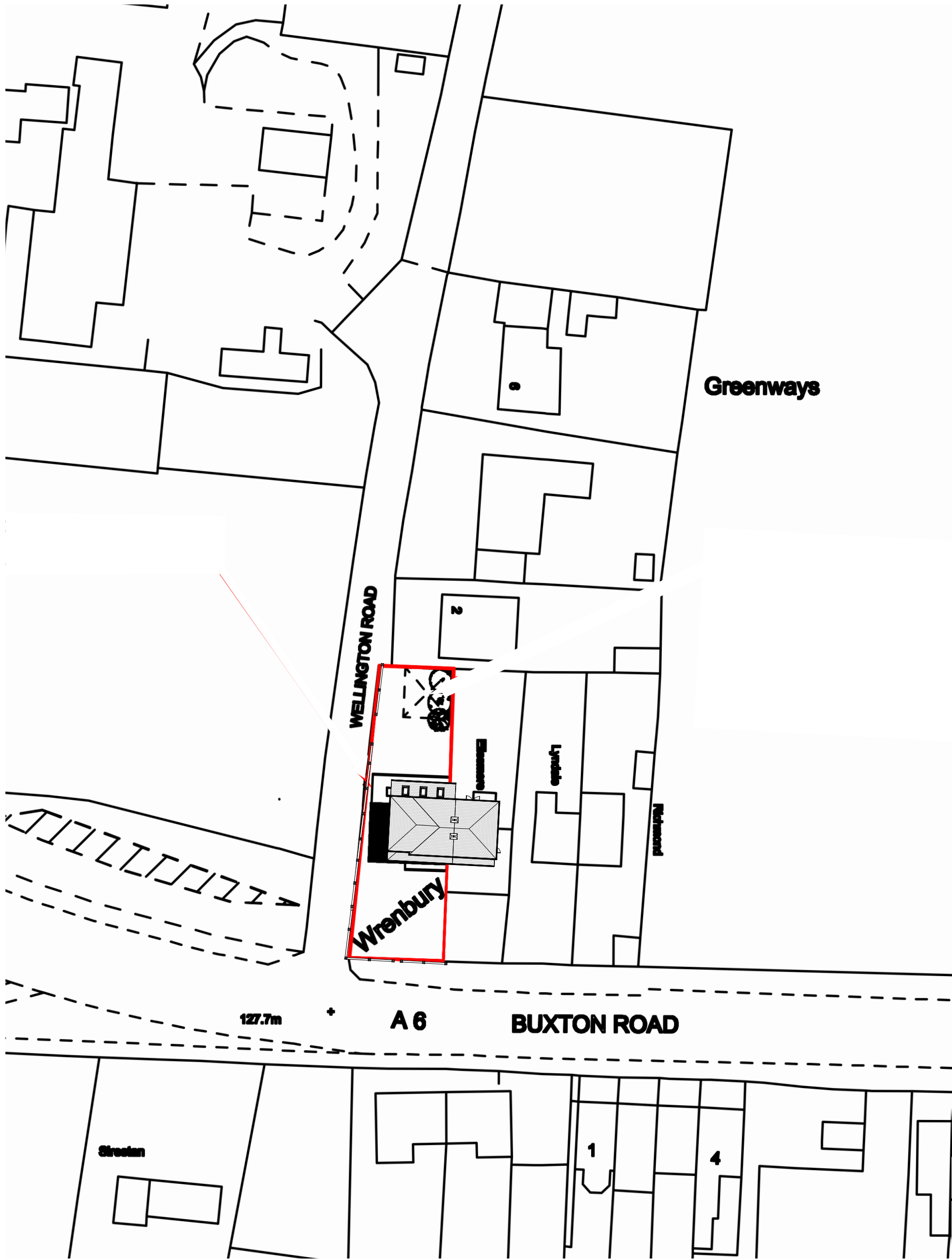

2 Block Plan  
1 : 500



VISUAL SCALE 1:100 @ A1

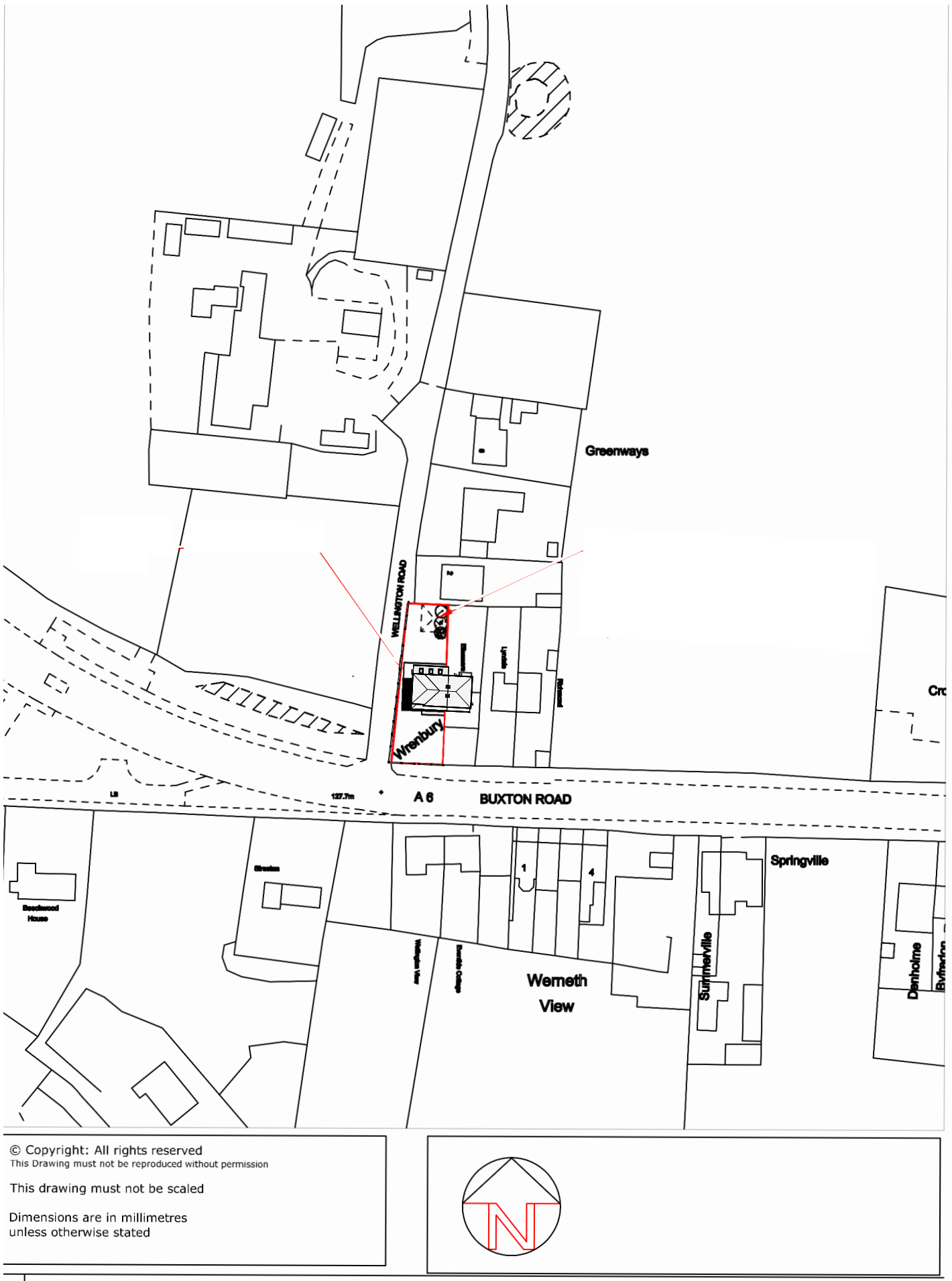

© Copyright: All rights reserved  
This Drawing must not be reproduced without permission  
This drawing must not be scaled  
Dimensions are in millimetres  
unless otherwise stated

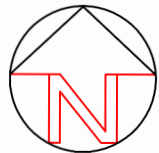

1 Location  
1 : 1250

These are Planning drawings and should not be used for construction.  
All structural elements are illustrative and dimensions are estimates -  
no calculations have been completed or specification for building  
regulations.

Date	Revision

Client Sam Gallagher

Job No Wrenbury - House

Site Wrenbury, Buxton Road  
Hazel Grove  
Stockport  
SK7 6NG

Project Extend to side and Rear

Status Planning D.1

plans and planning

Petworth Lodge  
1a Hillbrook Rd  
Bramhall  
Stockport SK7 2BT

Email - pfkirk@gmail.com Tel - 07770 820611  
www.plansandplanning.co.uk

Drawing No: P100 - Planning

Drawing: Location

Print to Scale on A1 01/07/2020 14:15:16

Sheet List	
Sheet Number	Sheet Name
A1	Visuals
P100	Location
P101	Plans and Elevations



Revision Number	Revision Date	Revision Description
-----------------	---------------	----------------------



1 Front Existing  
1 : 100

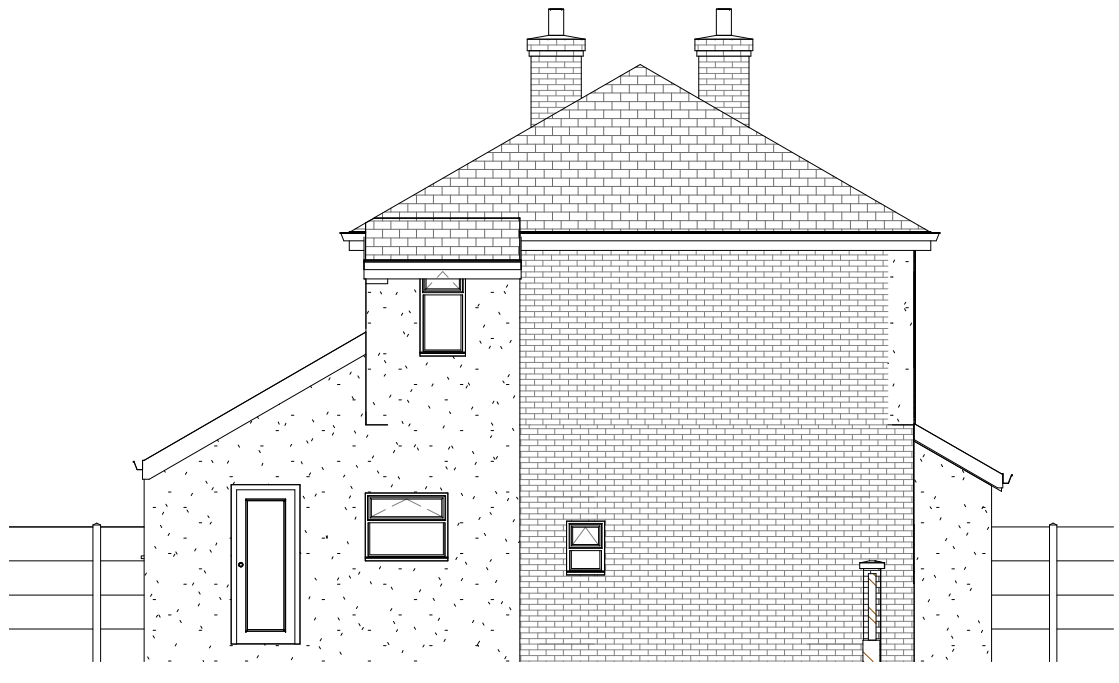

2 LHS Existing  
1 : 100

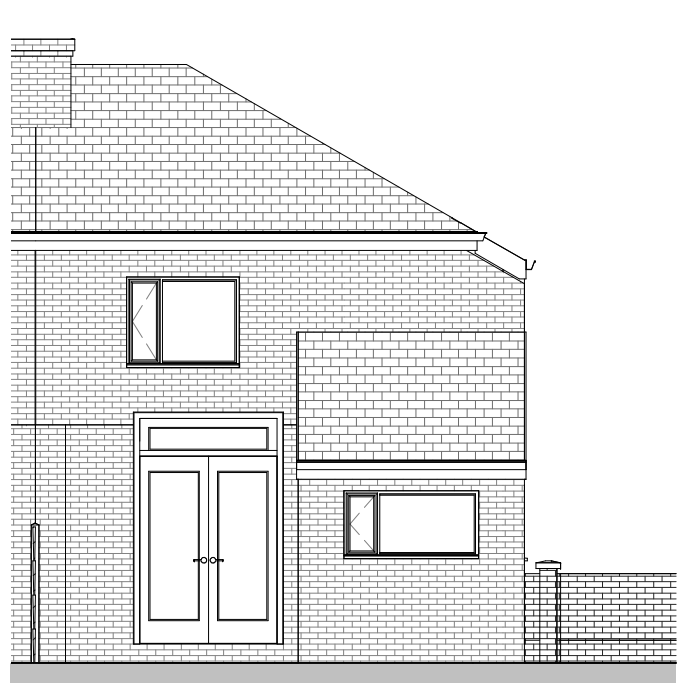

3 Rear Existing  
1 : 100

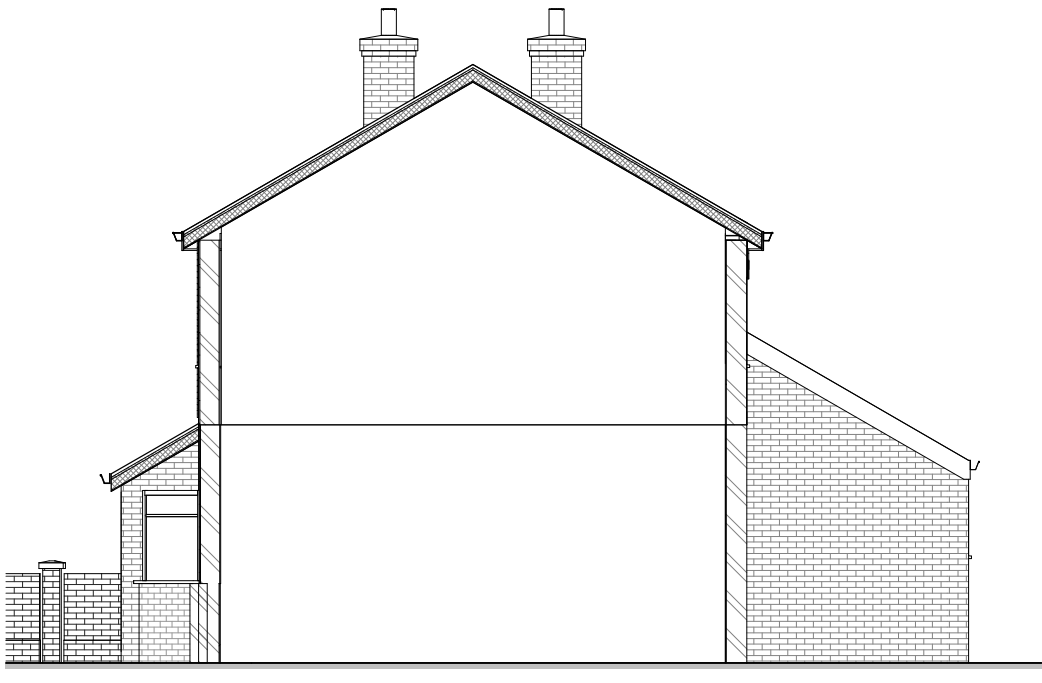

4 RHS Existing  
1 : 100



5 Front Proposed  
1 : 100



6 LHS Proposed  
1 : 100



7 Rear Proposed  
1 : 100

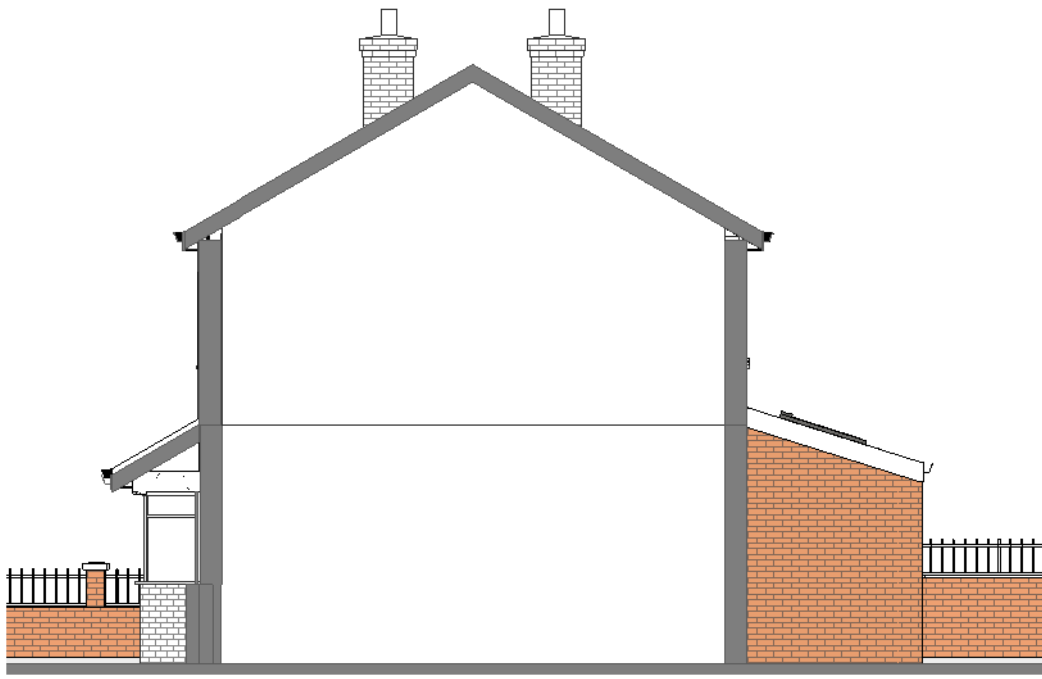

8 RHS Proposed  
1 : 100

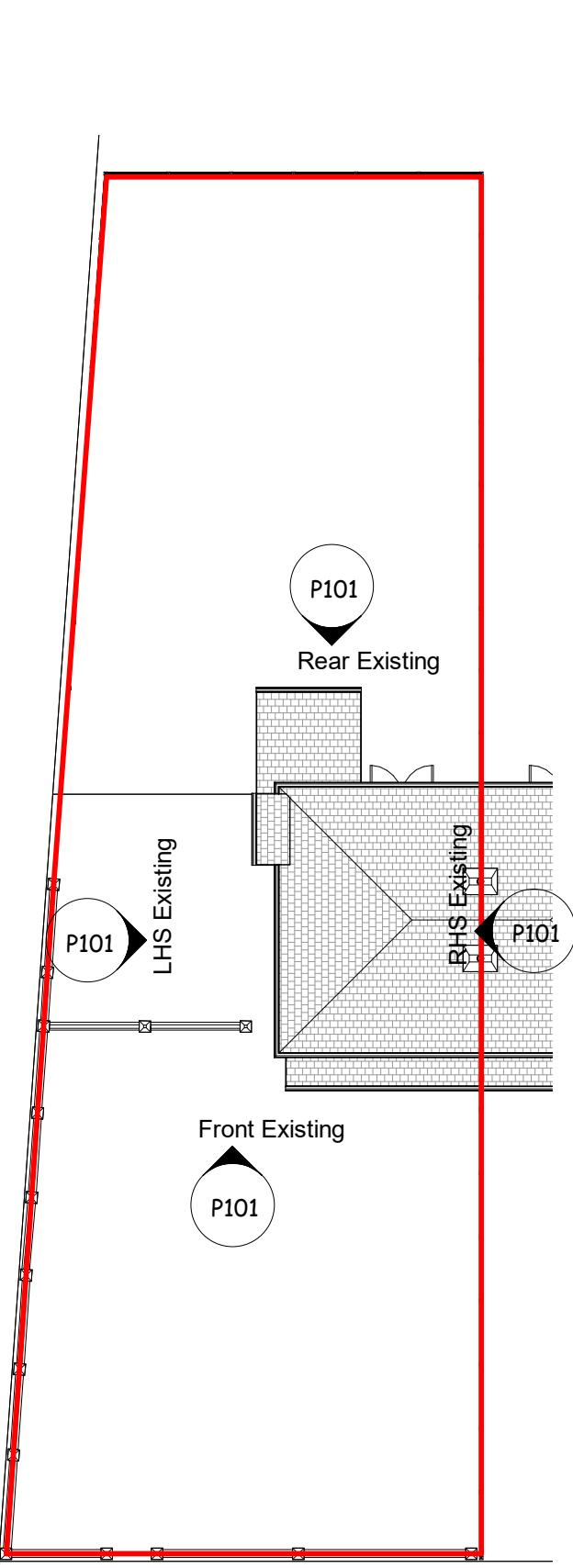

9 Roof Plan Existing  
1 : 200

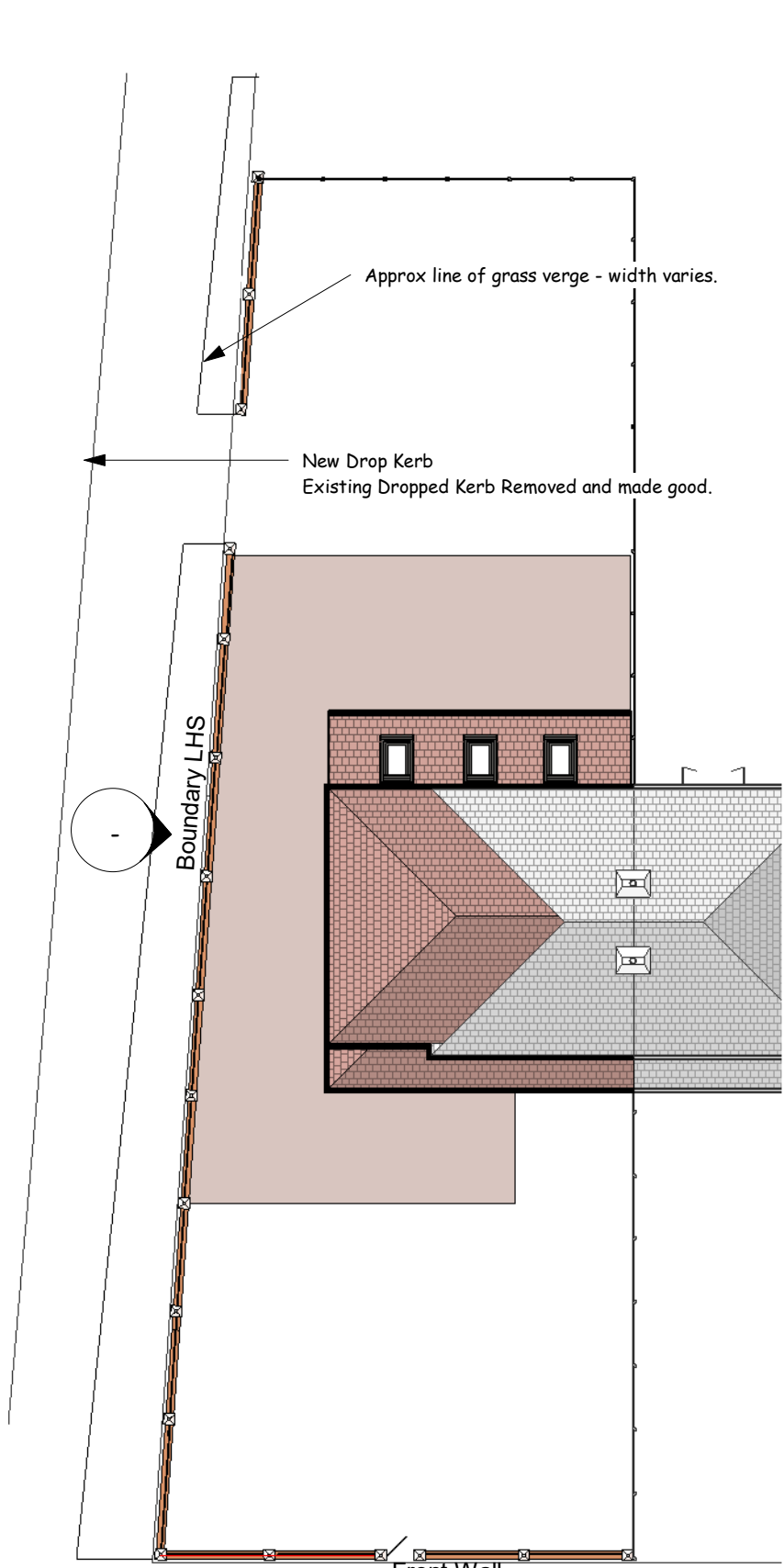

10 Roof Plan Proposed  
1 : 200

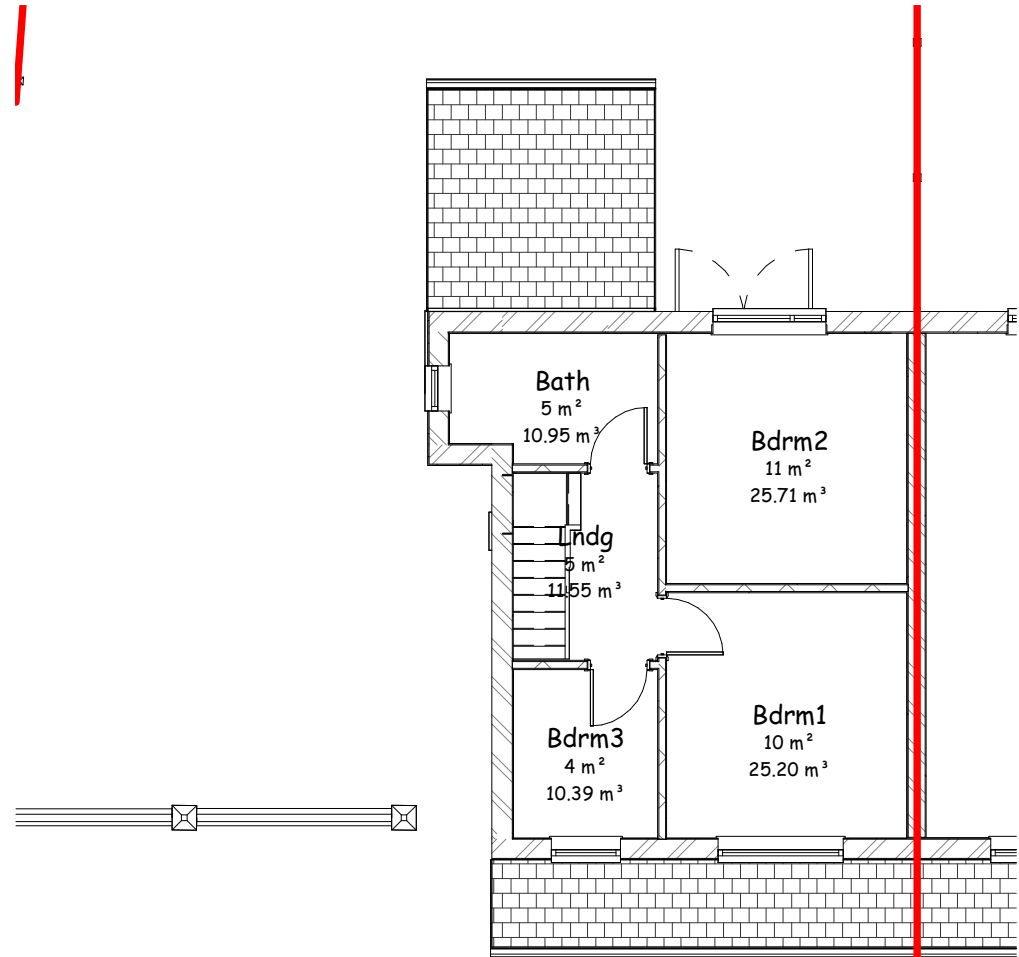

11 L1 First FFE Existing  
1 : 100

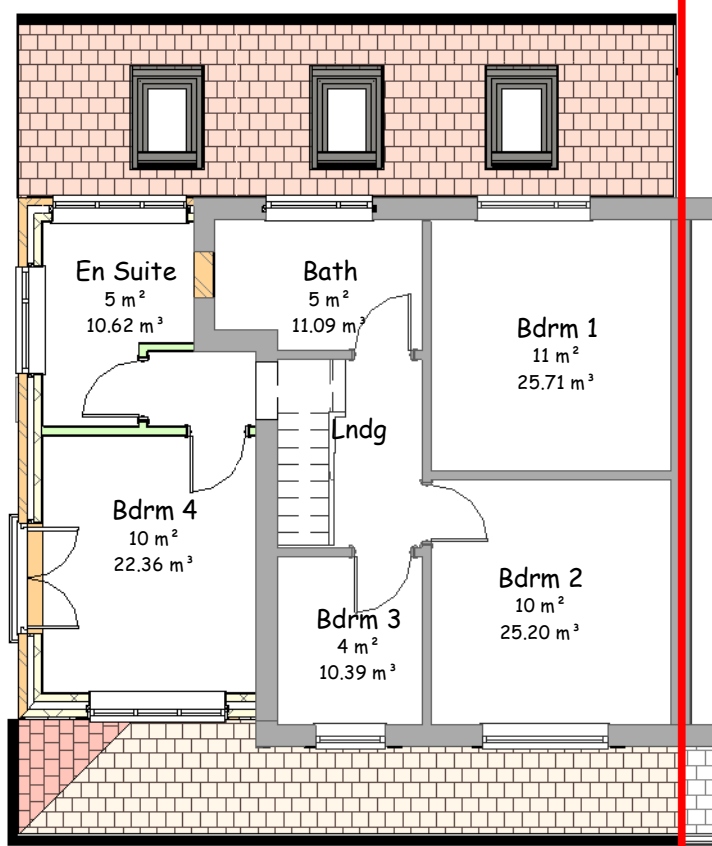

13 L1 First FFE proposed  
1 : 100

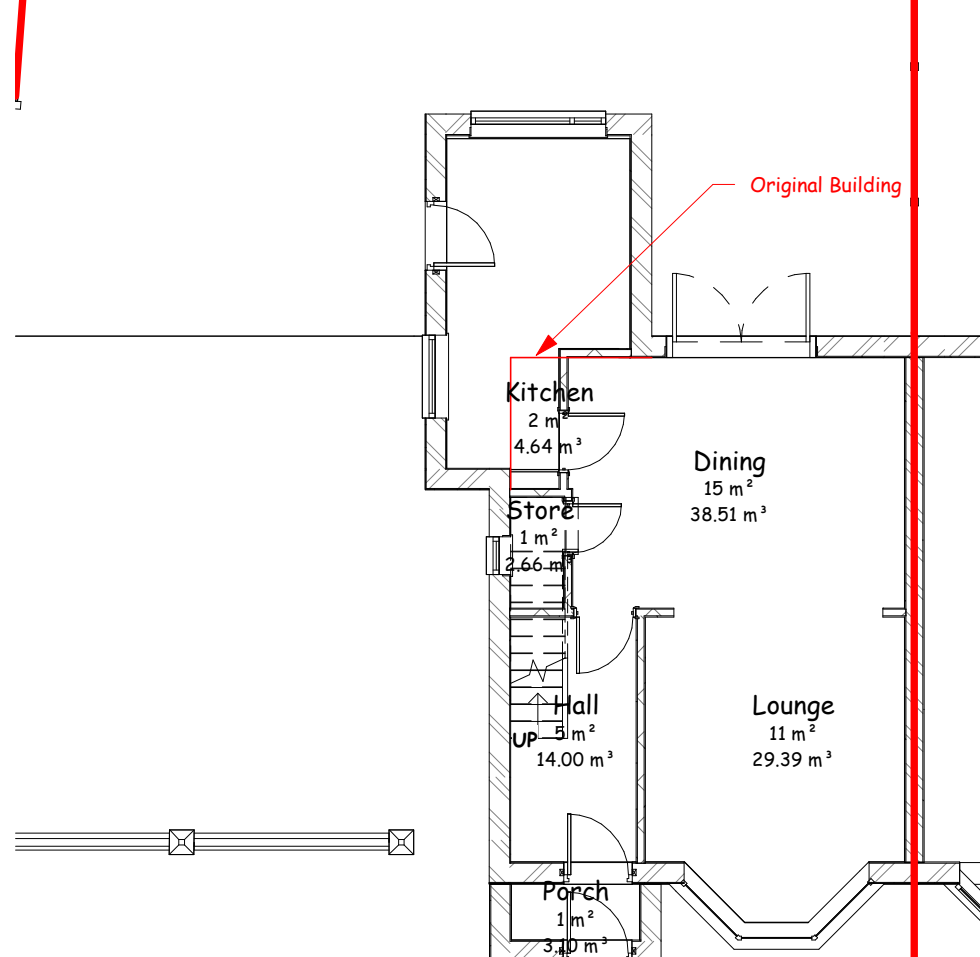

12 LO Ground FFE Existing  
1 : 100

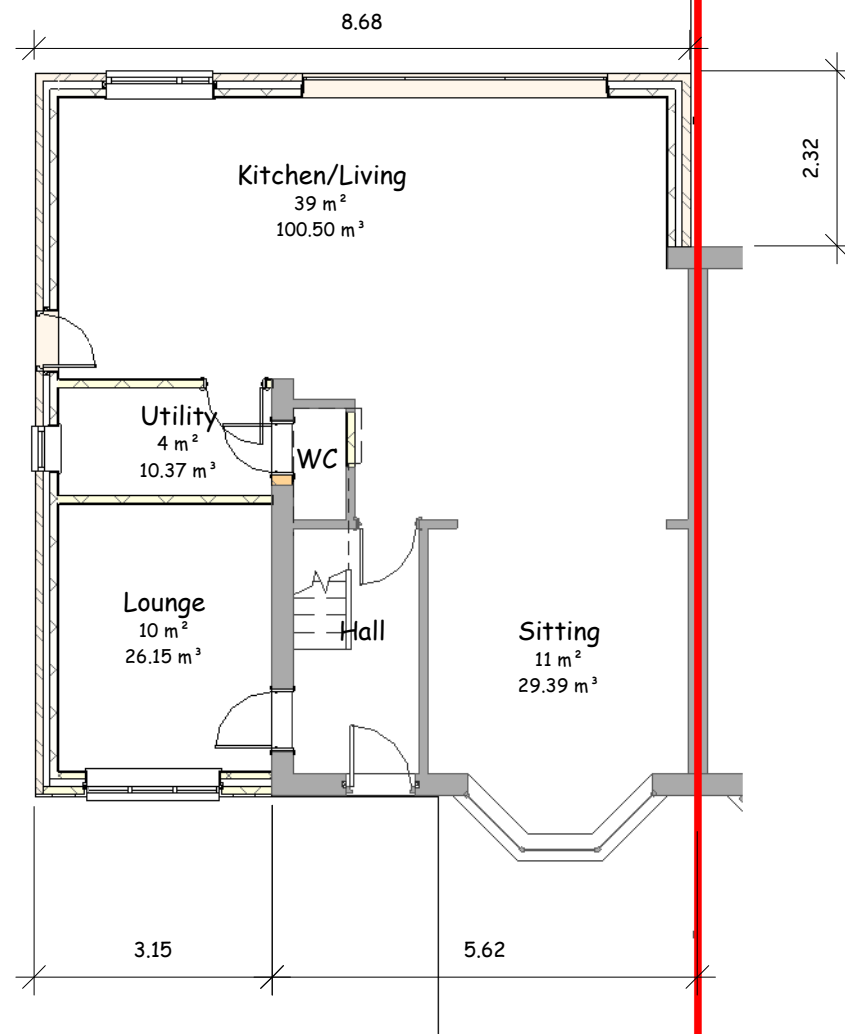

14 LO Ground Proposed  
1 : 100

1 Room Schedule Original			
cw	Floor	Area	Volume
Dining	LO Ground FFE Existing	15 m <sup>2</sup>	38.51 m <sup>3</sup>
Lounge	LO Ground FFE Existing	11 m <sup>2</sup>	29.39 m <sup>3</sup>
Hall	LO Ground FFE Existing	5 m <sup>2</sup>	14.00 m <sup>3</sup>
Kitchen	LO Ground FFE Existing	2 m <sup>2</sup>	4.64 m <sup>3</sup>
Porch	LO Ground FFE Existing	1 m <sup>2</sup>	3.10 m <sup>3</sup>
Store	LO Ground FFE Existing	1 m <sup>2</sup>	2.66 m <sup>3</sup>
Bdrm2	L1 First FFE Existing	11 m <sup>2</sup>	25.71 m <sup>3</sup>
Bdrm1	L1 First FFE Existing	10 m <sup>2</sup>	25.20 m <sup>3</sup>
Bath	L1 First FFE Existing	5 m <sup>2</sup>	10.95 m <sup>3</sup>
Lndg	L1 First FFE Existing	5 m <sup>2</sup>	11.55 m <sup>3</sup>
Bdrm3	L1 First FFE Existing	4 m <sup>2</sup>	10.39 m <sup>3</sup>
Grand total: 11		70 m <sup>2</sup>	176.10 m <sup>3</sup>

2 Room Schedule Proposed			
cw	Floor	Area	Volume
Kitchen/Living	LO Ground FFE Existing	39 m <sup>2</sup>	100.50 m <sup>3</sup>
Sitting	LO Ground FFE Existing	11 m <sup>2</sup>	29.39 m <sup>3</sup>
Lounge	LO Ground FFE Existing	10 m <sup>2</sup>	26.15 m <sup>3</sup>
Hall	LO Ground FFE Existing	5 m <sup>2</sup>	14.00 m <sup>3</sup>
Utility	LO Ground FFE Existing	4 m <sup>2</sup>	10.37 m <sup>3</sup>
WC	LO Ground FFE Existing	1 m <sup>2</sup>	2.66 m <sup>3</sup>
Bdrm 1	L1 First FFE Existing	11 m <sup>2</sup>	25.71 m <sup>3</sup>
Bdrm 4	L1 First FFE Existing	10 m <sup>2</sup>	22.36 m <sup>3</sup>
Bdrm 2	L1 First FFE Existing	10 m <sup>2</sup>	25.20 m <sup>3</sup>
Bath	L1 First FFE Existing	5 m <sup>2</sup>	11.09 m <sup>3</sup>
Lndg	L1 First FFE Existing	5 m <sup>2</sup>	11.55 m <sup>3</sup>
En Suite	L1 First FFE Existing	5 m <sup>2</sup>	10.62 m <sup>3</sup>
Bdrm 3	L1 First FFE Existing	4 m <sup>2</sup>	10.39 m <sup>3</sup>
Grand total: 13		119 m <sup>2</sup>	299.99 m <sup>3</sup>

Sheet List	
Sheet Number	Sheet Name
A1	Visuals
P100	Location
P101	Plans and Elevations

These are Planning drawings and should not be used for construction. All structural elements are illustrative and dimensions are estimates - no calculations have been completed or specification for building regulations.

Date	Revision

**Client** Sam Galagher

**Job No** Wrenbury - House

**Site** Wrenbury, Buxton Road  
Hazel Grove  
Stockport  
SK7 6NG

**Project** Extend to side and Rear

**Status** Planning D.1

**plans and planning**  
Petworth Lodge  
1a Hillbrook Rd  
Bramhall  
Stockport SK7 2BT

Email - pfkirke@gmail.com Tel - 07770 820611  
www.plansandplanning.co.uk

**Drawing No;** P101 -

**Drawing;** Plans and Elevations

**Print to Scale on A1** 01/07/2020 14:15:18

0m 2m 4m 6m 8m 10m

VISUAL SCALE 1:100 @ A1