

- Key**  
subject to approval
- Grassed area
  - Buff tarmac to driveway and paths
  - Hedgerows to frontage
  - New trees
  - Cycle area
  - Line of existing culvert

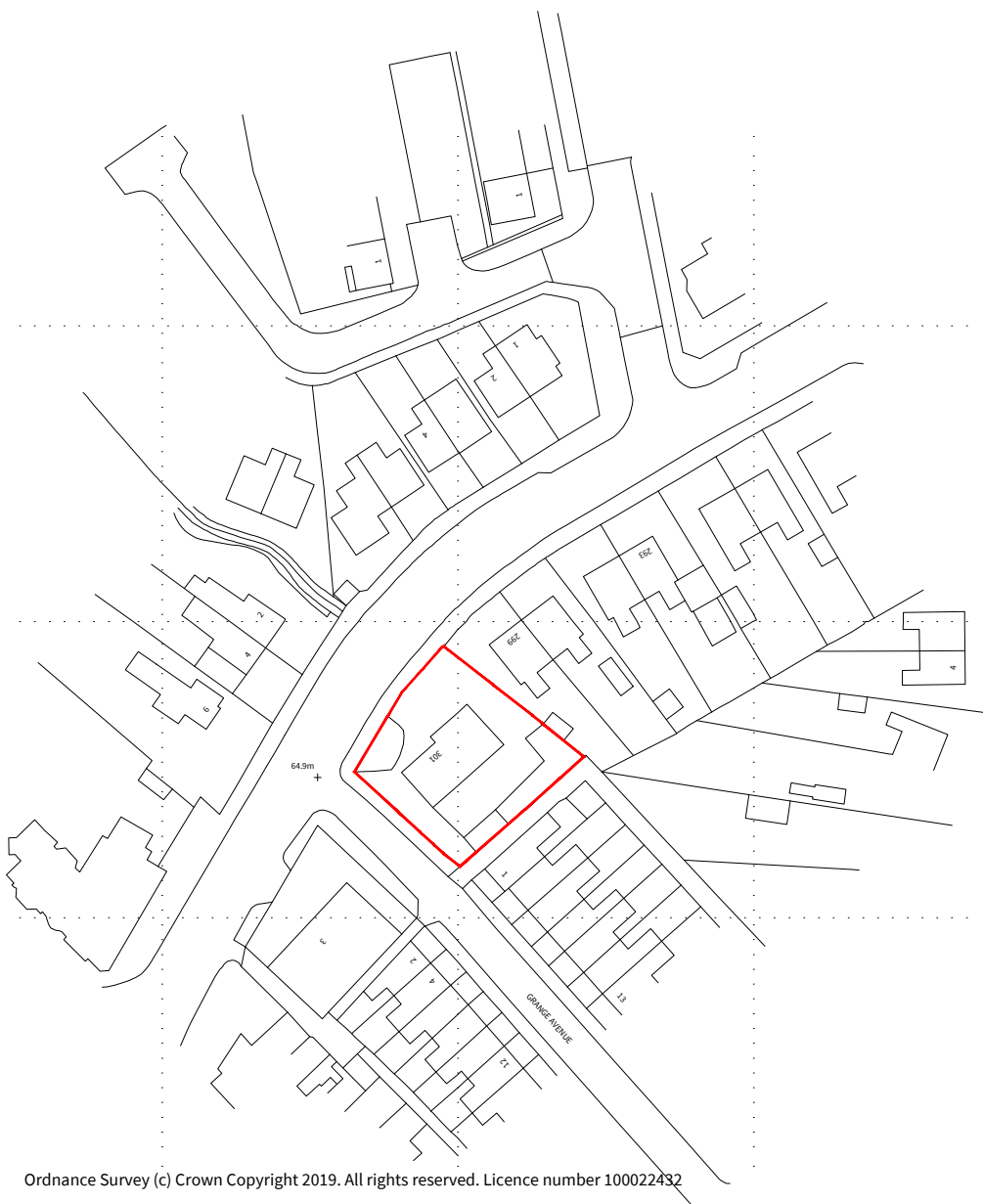

Ordnance Survey (c) Crown Copyright 2019. All rights reserved. Licence number 10002432

**LP** Site Location Plan  
1:1250

**PS** Proposed Site Plan  
1:200

Four Architects Limited (11619893)  
Note:  
This drawing is copyright.  
Do not scale dimensions from drawings.  
All dimensions must be checked on site by contractor or  
suitable qualified individual.  
Contractor to report any discrepancies, errors or omissions  
prior to commencing work.

Notes

Project Title:	Proposed Housing	Status:	Concept
Location:	School Lane, STOCKPORT	Scale:	As shown @ a1
Drawing Title:	Existing and Proposed Site Plan	Date:	11.10.2019
Job Number:	19-020	Drawing Number:	02-DR-001
		Revision:	D

**F**

**Four**  
Architects  
7th Floor, Neo Building, Charlotte Street, Manchester, M1 4ET  
Tel: 0161 470 7969 Email: four@fourarchitects.co.uk

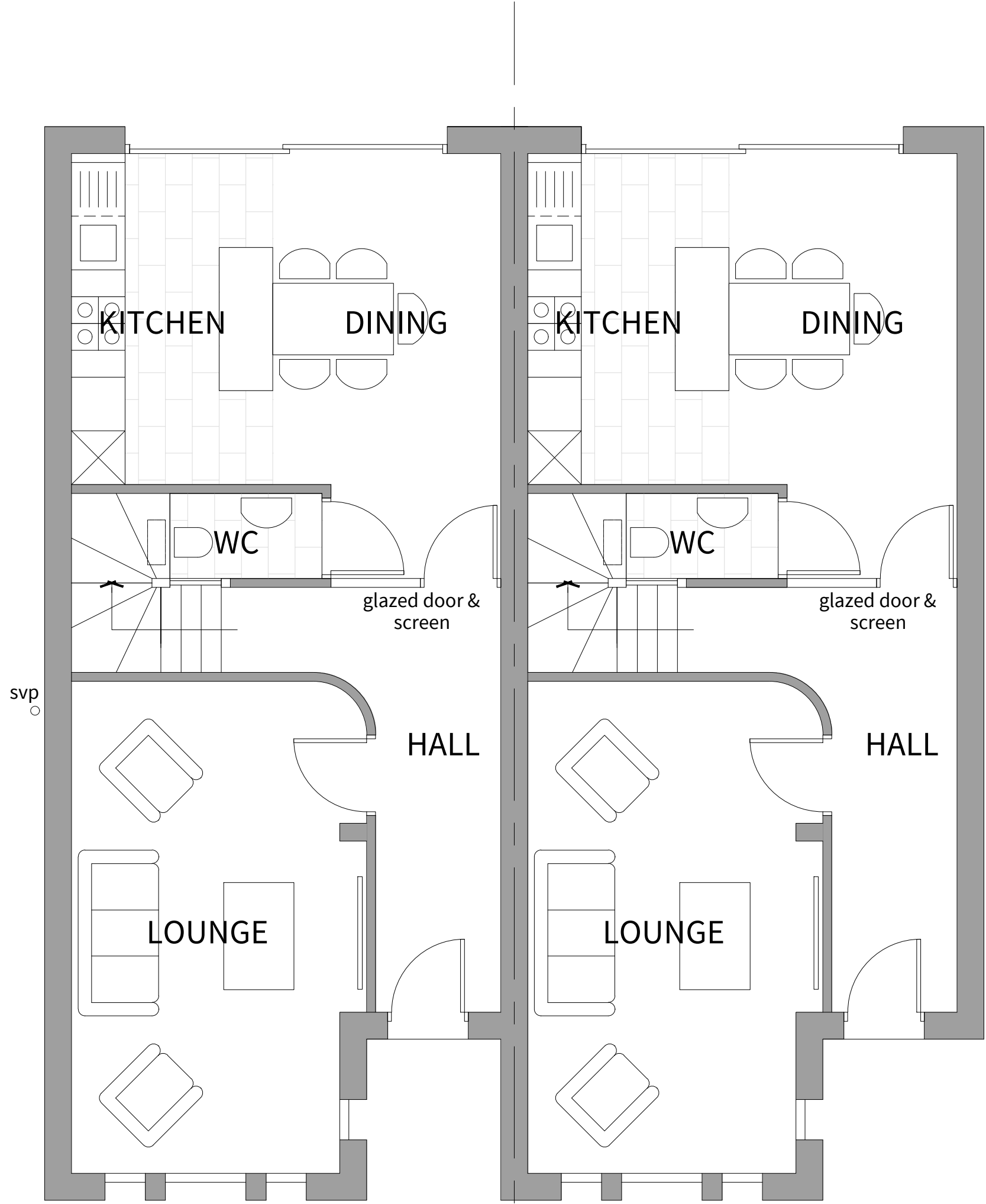

**GF** Ground Floor Plan  
Floor area - 51.48m2

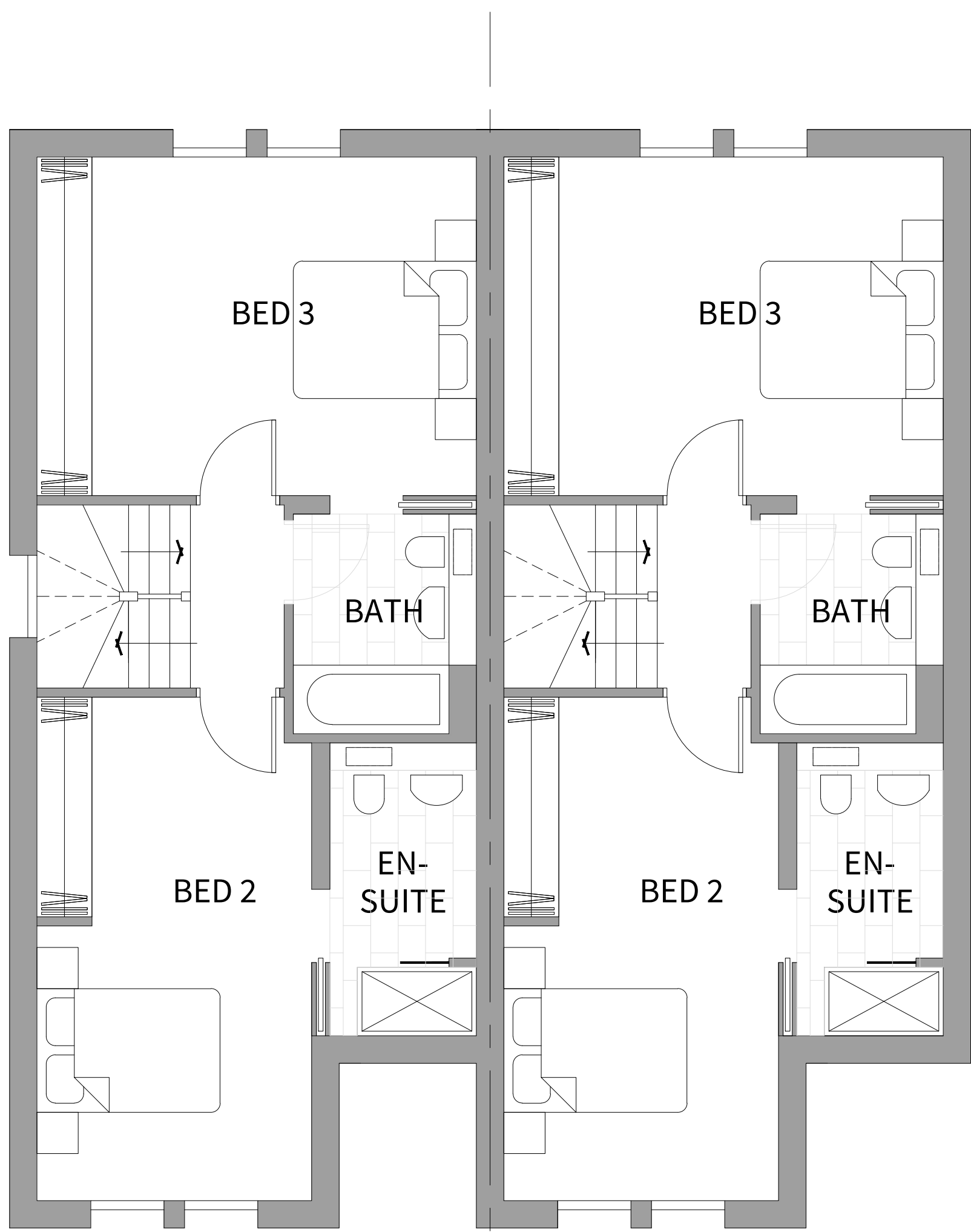

**1F** First Floor Plan  
Floor Area 51.48m2

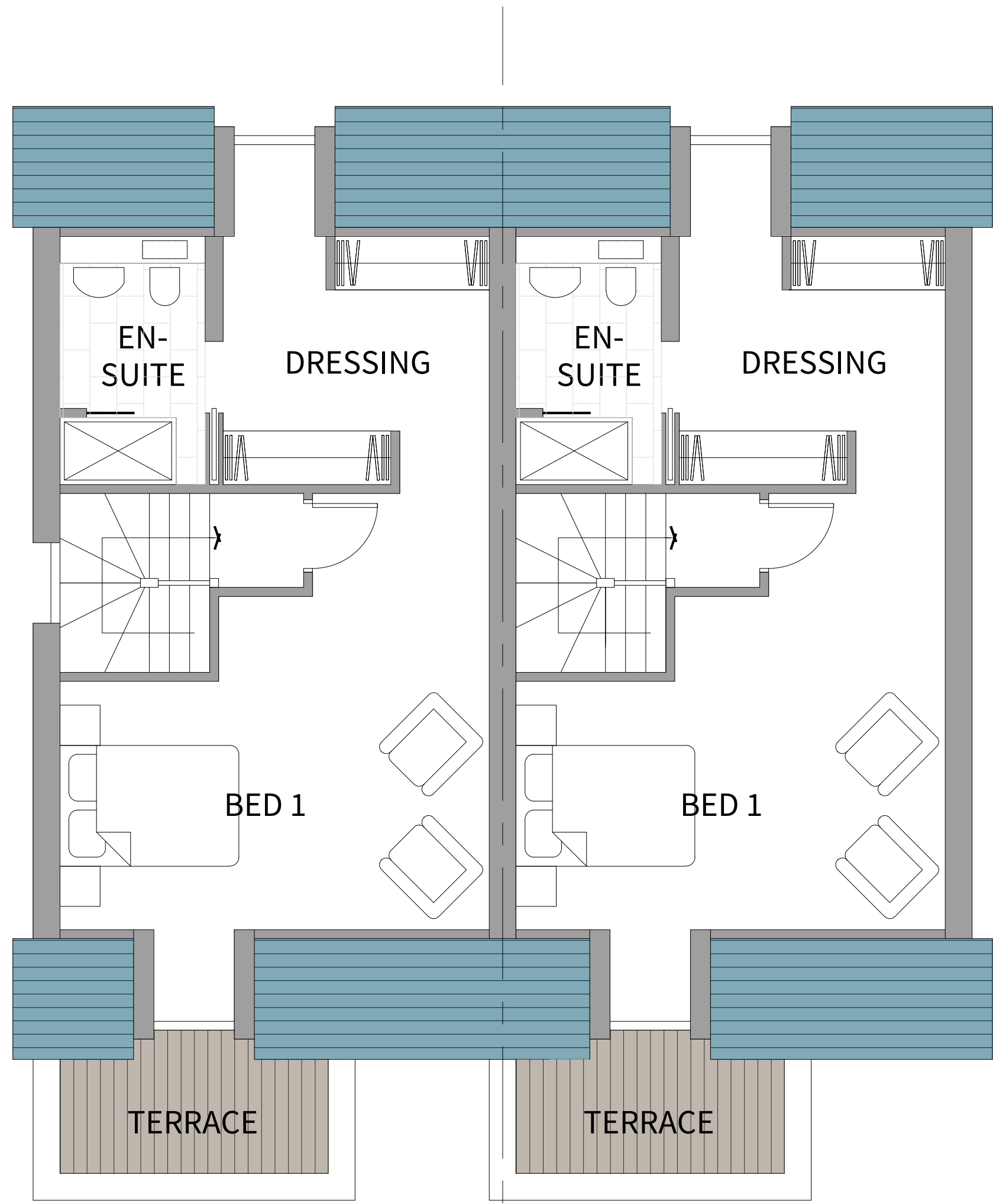

**2F** Second Floor Plan  
Floor Area - 35.36m2

R: 73.80m

R: 75.7m

Architectural elevation drawing of a building facade. The drawing includes numbered callouts (1-7) and labels (301a, 301b). The building features a blue roof, a light-colored brick facade, and a large green tree on the right side. The drawing is oriented horizontally, with the building's facade facing left.

An architectural rendering of a two-story townhouse. The house features a blue gabled roof with two dormer windows. The main body of the house is white with horizontal siding. The ground floor has a large window and a door, while the second floor has a smaller window. A small tree is planted in front of the house. The address '301c' is visible on the left side of the house.

1:50

Architectural elevation drawing of a building facade. The building features a gabled roof with a steep pitch. A prominent vertical window or glass door is located on the right side of the facade, with a small circular window above it. The facade is composed of horizontal bands of different materials or textures. To the left of the building, there is a stylized green tree and a low wall. The drawing is labeled 'R: 75.7m' in the top right corner.

8

1:50

A stylized illustration of three green trees with thick, greyish-brown trunks. The foliage is represented by large, rounded, light green shapes with darker green outlines, giving them a soft, cloud-like appearance. The trees are arranged in a slightly overlapping row. To the left of the trees is a simple white rectangular shape, possibly representing a building or a fence. The entire scene is set against a plain white background.

Notes

**F**

**Four**  
Architects

7th Floor, Neo Building, Charlotte Street, Manchester, M1 4ET  
Tel. 0161 470 7969 Email: [four@fourarchitects.co.uk](mailto:four@fourarchitects.co.uk)



GRANGE AVE



E3 Rear Elevation  
1:50

R: 75.1m

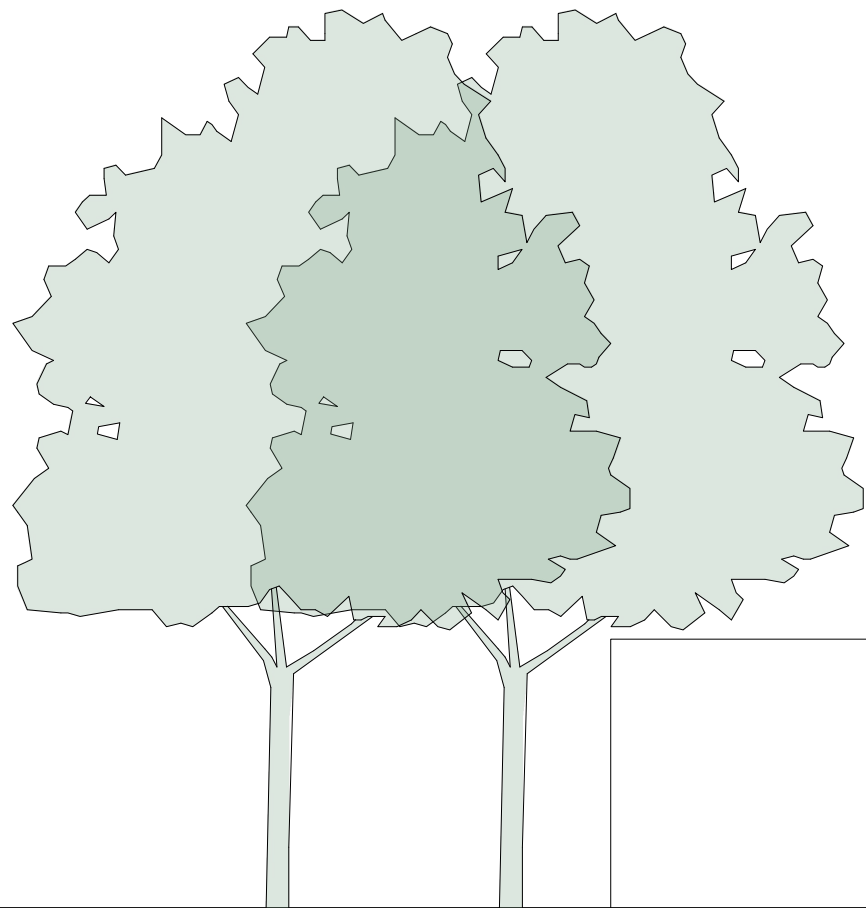

E4 Side Elevation  
1:50

SCHOOL LANE

Four Architects Limited (11619893)  
Note:  
This drawing is copyright.  
Do not scale dimensions from drawings.  
All dimensions must be checked on site by contractor or  
suitable qualified individual.  
Contractor to report any discrepancies, errors or omissions  
prior to commencing work.

Notes

Project Title: Proposed Housing  
Location: School Lane, STOCKPORT  
Drawing Title: Proposed Elevations 2 of 3

Status: Concept  
Scale: As shown @ a1  
Date: 11.10.2019  
Job Number: 19-020  
Drawing Number: 02-DR-004  
Revision: C

F

Four  
Architects  
7th Floor, Neo Building, Charlotte Street, Manchester, M1 4ET  
Tel: 0161 470 7969 Email: four@fourarchitects.co.uk

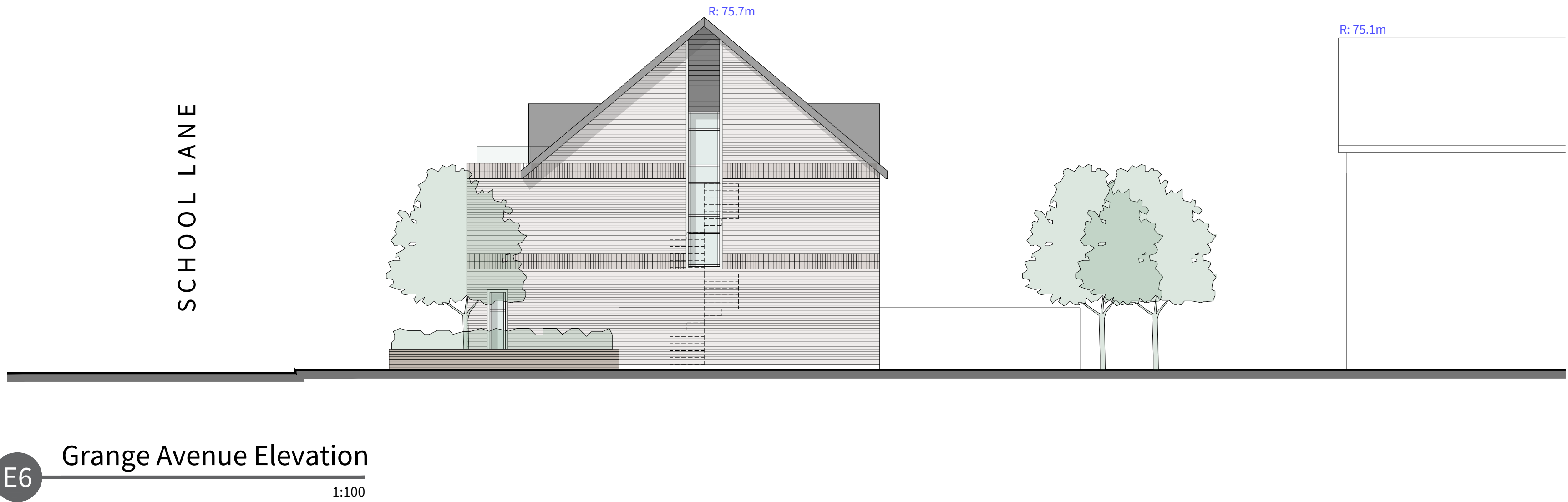



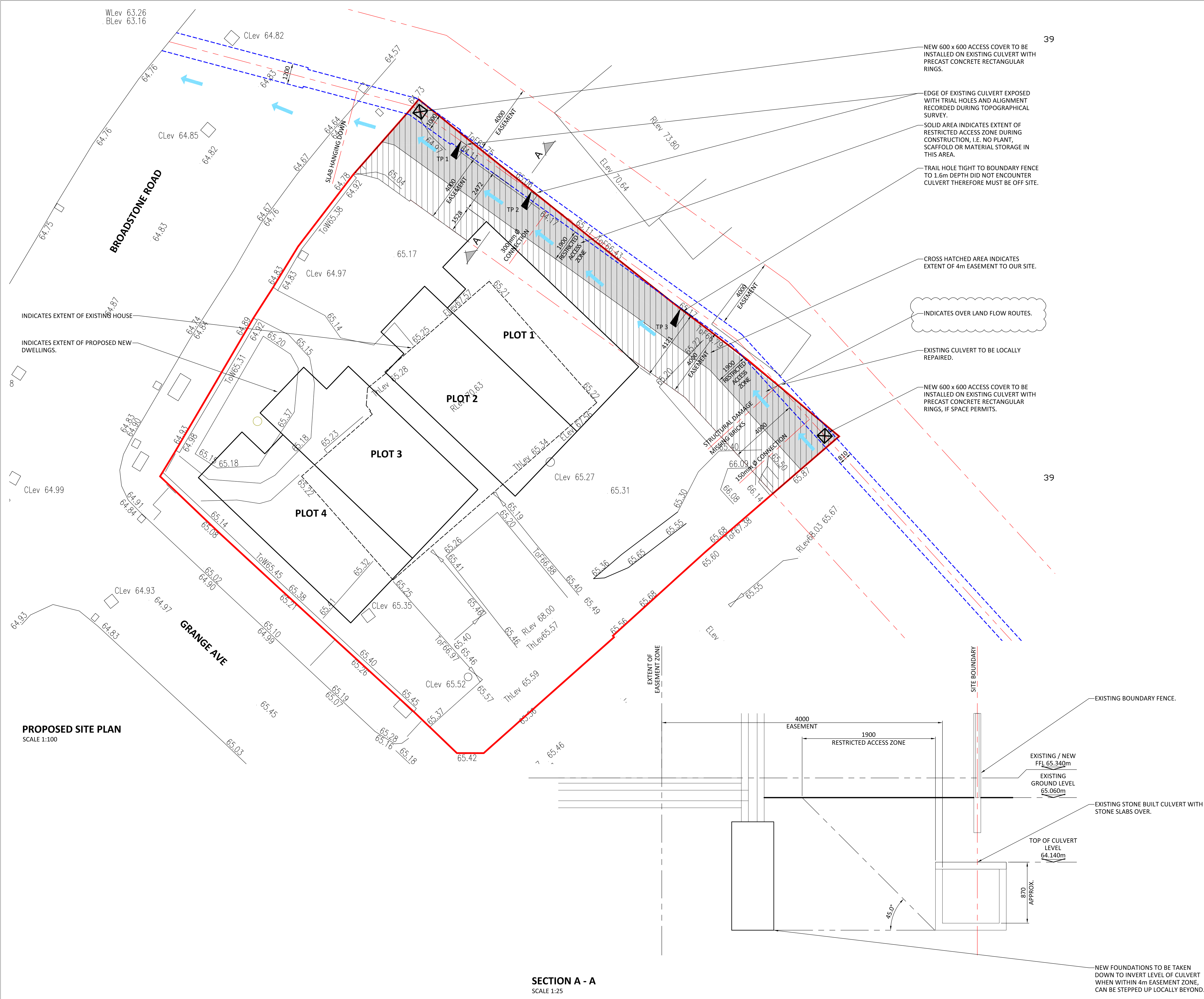

THIS DRAWING AND ITS CONTENTS ARE STRICTLY THE COPYRIGHT OF BRENNANCONSULT LTD

### GENERAL NOTES

- THIS DRAWING IS TO BE READ IN CONJUNCTION WITH ALL OTHER ASSOCIATED DRAWINGS. ANY DISCREPANCY TO BE RAISED PRIOR TO CONSTRUCTION. ANY CONSTRUCTION WORKS WHICH COMMENCE BEFORE THESE DRAWINGS ARE APPROVED ARE AT THE RISK OF THE BUILDING CONTRACTOR.
- ALL DIMENSIONS ARE IN MILLIMETERS (mm). DO NOT SCALE FROM THIS DRAWING, WORK TO STATED DIMENSIONS ONLY.
- BUILDING CONTRACTOR TO ENSURE ALL WORKS COMPLY WITH THE CURRENT EDITION OF THE BUILDING REGULATIONS. ALL MATERIALS AND WORKMANSHIP SHALL BE IN ACCORDANCE WITH APPROVED DOCUMENT REGULATION 7.
- THE CONTRACTOR SHALL BE RESPONSIBLE FOR THE DESIGN, FABRICATION, ERECTION AND REMOVAL OF ALL TEMPORARY WORKS AND SHALL PROVIDE ALL TEMPORARY BRACING AS NECESSARY TO MAINTAIN STRUCTURAL STABILITY DURING CONSTRUCTION.
- IF THE CONTRACTOR CONSIDERS THAT HE DOES NOT HAVE SUFFICIENT INFORMATION TO SAFELY COMPLETE THE WORKS DETAILED ON THIS DRAWING, HE SHOULD CONTACT THE ENGINEER.

### CDM DESIGNER'S RISK ASSESSMENT

BRENNANCONSULT ASSUME THAT THE CONTRACTOR IS COMPETENT IN MATTERS OF HEALTH & SAFETY AND IS AWARE OF ALL THE NORMAL RISKS ASSOCIATED WITH CONSTRUCTION OF THE TYPE SHOWN ON THIS DRAWING. REMAINING UNUSUAL RISKS ARE:-

CONSTRUCTION	CHK'D.
NO UNUSUAL RISKS	CB

MAINTENANCE / CLEANING	CHK'D.
NO UNUSUAL RISKS	CB

DECOMMISSIONING / DEMOLITION	CHK'D.
NO UNUSUAL RISKS	CB

REV	REVISION DESCRIPTION	BY	DATE	CHECKED
C	PRELIMINARY ISSUE	JR	01.05.20	CB
B	PRELIMINARY ISSUE	JR	28.03.20	CB
A	PRELIMINARY ISSUE	JR	26.03.20	CB
O	PRELIMINARY ISSUE	JR	29.01.20	CB

## BrennanConsult

Civil & Structural Consulting Engineers

www.brennanconsult.com  
info@brennanconsult.com  
0161 428 2880

**BrennanConsult Ltd** | Oak House | 2 Gatley Road  
Cheadle | Stockport | SK8 1PY

301 BROADSTONE RD, HEATON CHAPEL,  
STOCKPORT, SK4 5HQ

**PROPOSED NEW DWELLINGS  
SITE PLAN SHOWING EXISTING  
CULVERT**

Status  
**PRELIMINARY**

Project No.	Series Code	Drawing No.	Revision
2463		100	C

Scale	Size	Drawn	Date	Checked	Passed
1:250	A1	JR	JAN 20	CB	CB