



NOTES:

Randfield Associates Ltd take no responsibility for any dimensions obtained by scaling from this drawing. If no dimension is shown the recipient must ascertain the dimension specifically from the Architect or by site measurement. Supplying this drawing in digital form is solely for convenience and no reliance may be placed on digital data. All data must be checked against hard copy. Dimensions must be checked on site. Any discrepancies must be reported to the Architect immediately. This drawing is copyright of Randfield Associates Ltd.

A	MS	Title block info updated	29.04.19
:	:	:	:
:	:	:	:
:	:	:	:
:	:	:	:
:	:	:	:
REV:	BY:	DESCRIPTION:	DATE:

LEGEND



Scale 1:1250 **A3**



**RIBA
CHARTERED
PRACTICE**

Planning : Design : Interior Design
Surveys : Building Inspections
Historic and Listed Buildings

T: 0161 427 8485
E: info@randfieldassociates.co.uk
W: www.randfieldassociates.co.uk
A: Forge Bank Studio, 1A Longhurst Lane,
Marple Bridge, Stockport, Cheshire,
SK6 5AE



Client:	Thorn Works Developments		
	Thorn Works, Mill Pool Close, Woodley, Stockport, SK6 1SB		
Drawing:	Location Plan		
1:1250	Date: April 2019	Drawn: MS	
Job No: 3246	Dwg No: 10	Rev: A	

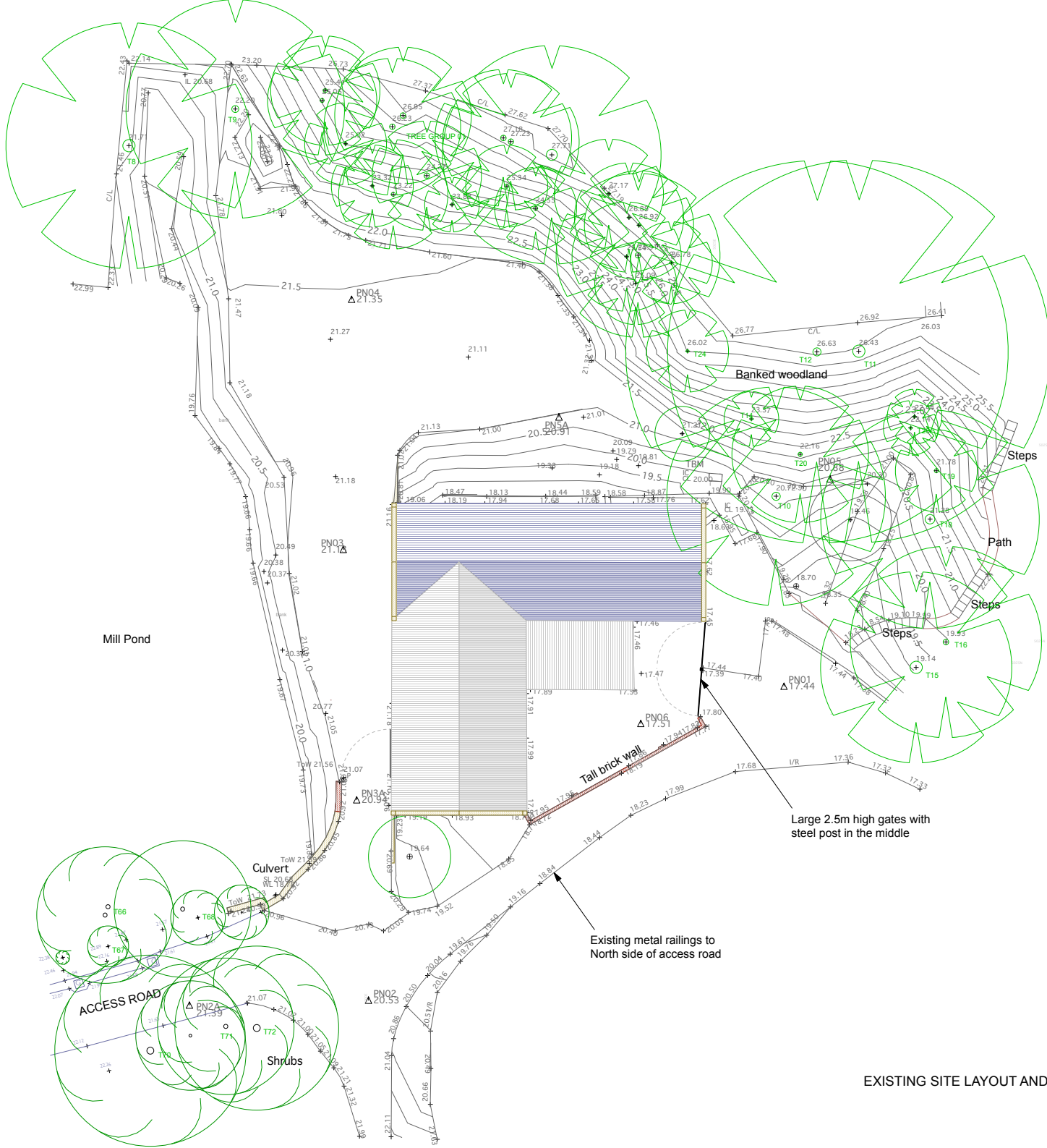

NOTES:

Randfield Associates Ltd take no responsibility for any dimensions obtained by scaling from this drawing. If no dimension is shown the recipient must ascertain the dimension specifically from the Architect or by site measurement. Supplying this drawing in digital form is solely for convenience and no reliance may be placed on digital data. All data must be checked against hard copy. Dimensions must be checked on site. Any discrepancies must be reported to the Architect immediately. This drawing is copyright of Randfield Associates Ltd.

A	MS	Title block updated	29.04.19
REV.	BY.	DESCRIPTION.	DATE.

LEGEND



Existing Trees

Scale 1:200
A2



Architects : Designers
Planning : Interior Design : Surveys
Historic and Listed Buildings

T: 0161 427 8485
E: info@randfieldassociates.co.uk
W: www.randfieldassociates.co.uk
A: Forge Bank Studio, 14 Longhurst Lane,
Marple Bridge, Stockport, Cheshire,
SK6 5AE







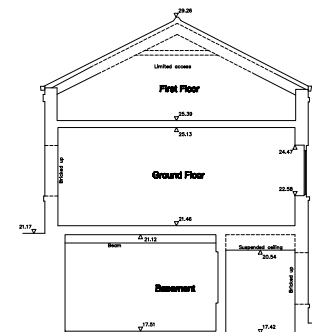
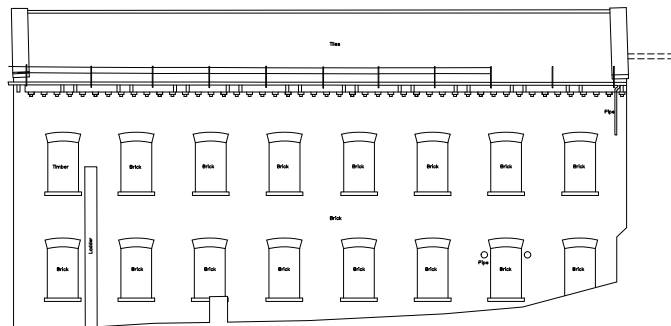
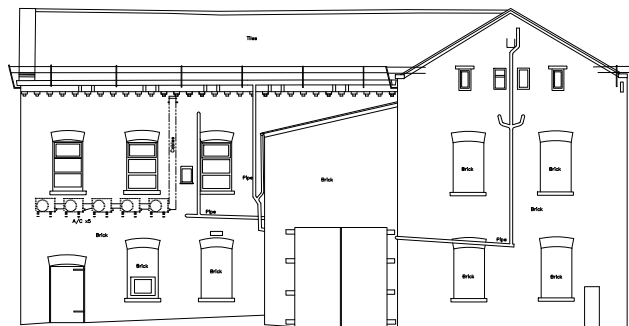
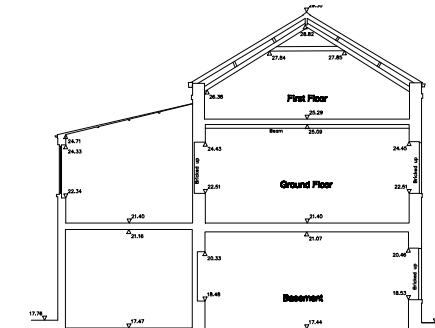
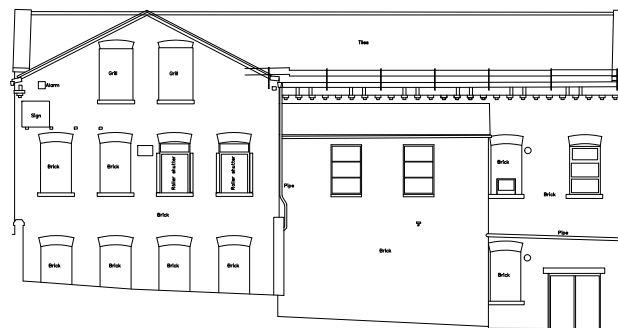
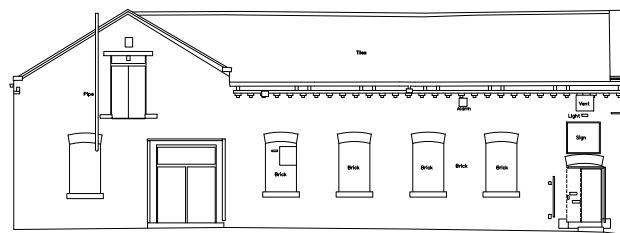
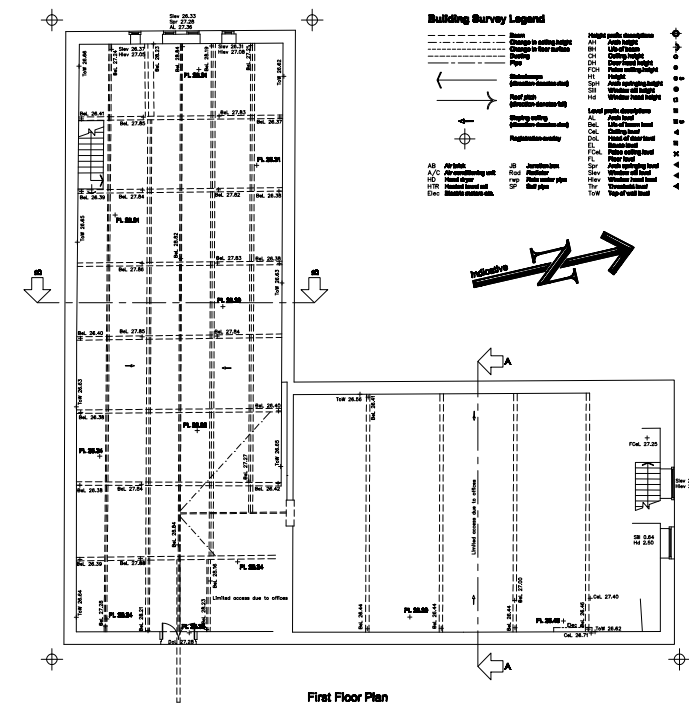
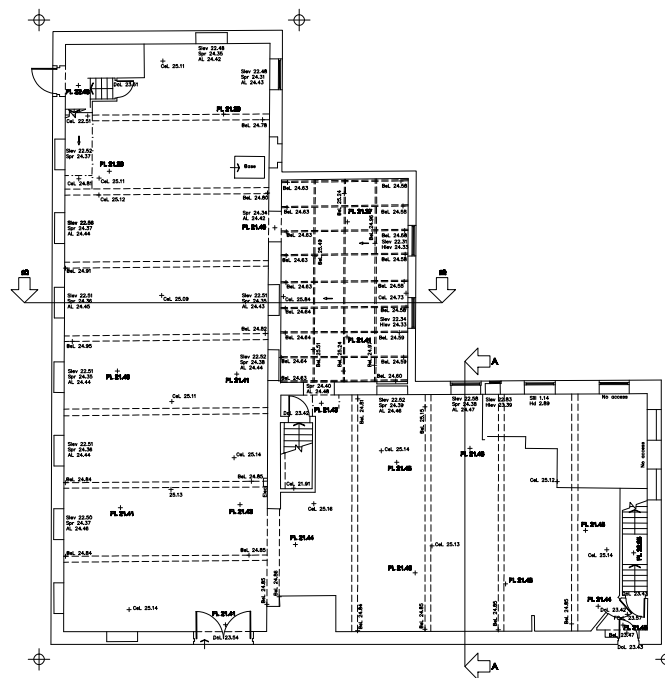
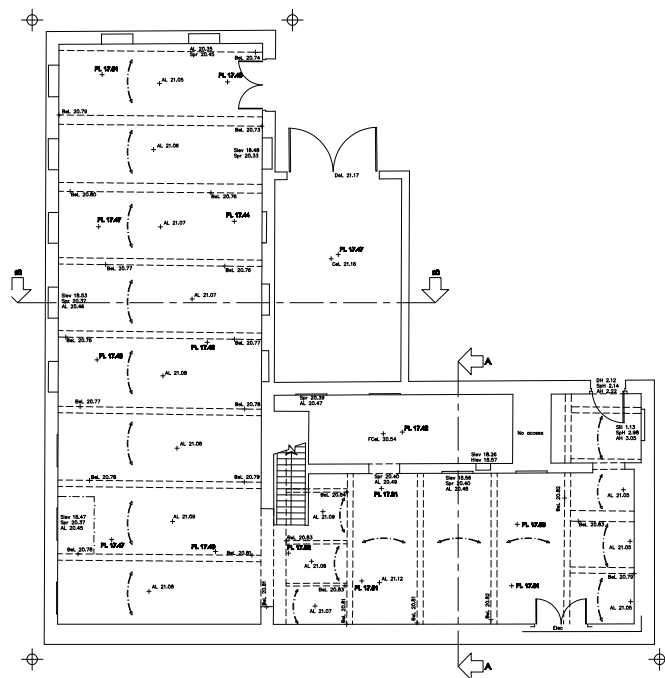

















































Client:	Thorn Works Developments		
Job:	Thorn Works, Mill Pool Close, Woodley, Stockport, SK6 1SB		
Drawing:	Existing Site Plan		
Scale:	1:200	Date:	March 2019
Job No:	3246	Dwg No:	11
		Drawn:	MS
		Rev:	A

EXISTING SITE LAYOUT AND ROOF PLAN



Building Survey Legend

	Change in walking direction		Outing
	Change in stair walking direction		Visit home
	Change in stair walking direction		Single visit
	Change in stair walking direction		Double visit
	Start point		Outing
	End point		Visit home
	Walking starting		Single visit
	Walking ending		Double visit
	Registration facility		Outing
			Visit home

	Altitude		Start point		Level profile description
	Altitude		End point		Altitude
	Altitude		Start point		Level of ground
	Altitude		End point		Level of ground
	Altitude		Start point		Level of ground
	Altitude		End point		Level of ground
	Altitude		Start point		Level of ground
	Altitude		End point		Level of ground
	Altitude		Start point		Level of ground
	Altitude		End point		Level of ground
	Altitude		Start point		Level of ground
	Altitude		End point		Level of ground

1 North arrow oriented

November 2009 Date

Levels are related to TBM1
Vertex 50.00m
Observed on IC, as indicated on Survey Map

Coordinates are related to Least One

North

1:100

0 1 2 3 4 5 6 7 8 9
metres

The accuracy of this survey is commensurate with the drawing scale specified within this sheet. Copyright in this drawing remains with Survey Systems Ltd. The user accepts full liability for the use of this drawing. Check all dimensions on-site. In the event of any discrepancy, please refer query to Survey Systems Ltd.

Client: T A Knorr

Title

Measured Building Survey
Thorn Works
Bankfield Road
Woodley

Surveyed PN RD

Date November 2009

Drawn RD

Checked HAD

Drawn Date 1

Client Ref: 12164-048-REV1

Plotting Ref: SSI:121554:100:1:1:MSB

SURVEY SYSTEMS



EXISTING FIRST FLOOR PLAN

NOTES:

Randfield Associates Ltd take no responsibility for any dimensions obtained by scaling from this drawing. If no dimension is shown the recipient must ascertain the dimension specifically from the Architect or by site measurement. Supplying this drawing in digital form is solely for convenience and no reliance may be placed on digital data. All data must be checked against hard copy. Dimensions must be checked on site. Any discrepancies must be reported to the Architect immediately. This drawing is copyright of Randfield Associates Ltd.

REV.	BY:	DESCRIPTION:	DATE:
A	CB	Information added	10.04.19
B	MS	Title block info updated	29.04.19
:	:	:	:
:	:	:	:
:	:	:	:
:	:	:	:
:	:	:	:
:	:	:	:



-2000 0 2000 4000 6000

Scale 1:100

A3



RIBA
CHARTERED
PRACTICE

Architects : Designers
Planning : Interior Design : Surveys
Historic and Listed Buildings

T: 0161 427 8485
E: info@randfieldassociates.co.uk
W: www.randfieldassociates.co.uk
A: Forge Bank Studio, 1A Longhurst Lane,
Marple Bridge, Stockport, Cheshire,
SK6 5AE



RANDFIELD
ASSOCIATES
Randfield Associates, Limited.
Company No. 9475588

Client:	Thorn Works Developments		
Job:	Thorn Works, Mill Pool Close, Woodley, Stockport, SK6 1SB		
Drawing:	Existing First Floor Plan		
Scale:	1:100	Date:	July 2018
Job No:	3246	Dwg No:	02
		Rev:	B

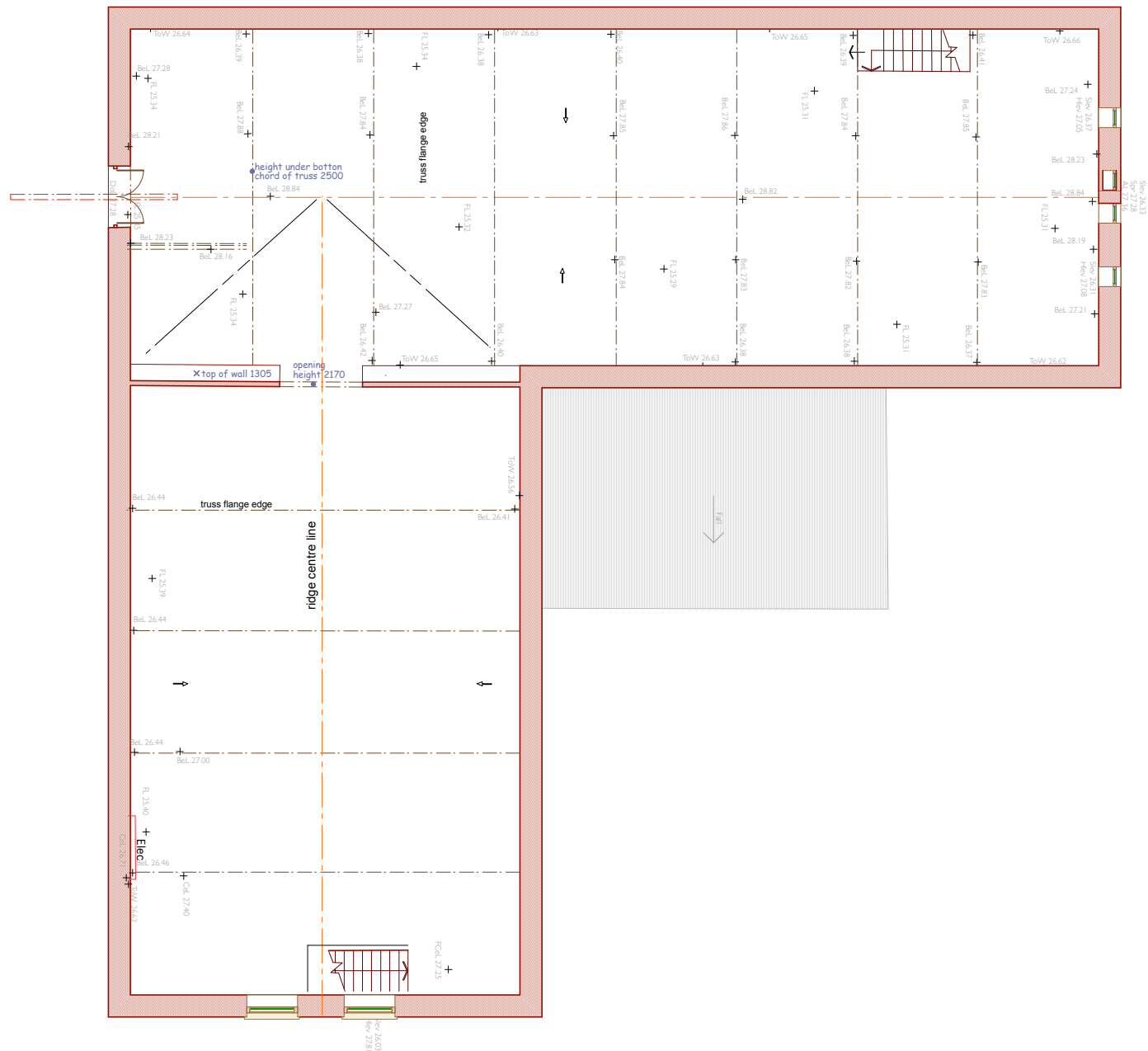

EXISTING SECOND FLOOR PLAN

NOTES:

Randfield Associates Ltd take no responsibility for any dimensions obtained by scaling from this drawing. If no dimension is shown the recipient must ascertain the dimension specifically from the Architect or by site measurement. Supplying this drawing in digital form is solely for convenience and no reliance may be placed on digital data. All data must be checked against hard copy. Dimensions must be checked on site. Any discrepancies must be reported to the Architect immediately. This drawing is copyright of Randfield Associates Ltd.

A	CAB	information added	29 Mar 19
B	MS	Title block updated	29.04.19
:	:	:	:
:	:	:	:
:	:	:	:
:	:	:	:
REV:	BY:	DESCRIPTION:	DATE:



-2000 0 2000 4000 6000

Scale 1:100

A3



RIBA
CHARTERED
PRACTICE

Architects : Designers
Planning : Interior Design : Surveys
Historic and Listed Buildings

T: 0161 427 8485
E: info@randfieldassociates.co.uk
W: www.randfieldassociates.co.uk
A: Forge Bank Studio, 1A Longhurst Lane,
Marple Bridge, Stockport, Cheshire,
SK6 5AE



Randfield Associates Limited
Company No. 0475588

Client:	Thorn Works Developments		
Job:	Thorn Works, Mill Pool Close, Woodley, Stockport, SK6 1SB		
Drawing:	Existing Second Floor Plan		
Scale:	1:100	Date:	July 2018
Job No:	3246	Drawn:	SP
		Rev:	B

Randfield Associates Ltd take no responsibility for any dimensions obtained by scaling from this drawing. If no dimension is shown the recipient must ascertain the dimension specifically from the Architect or by site measurement. Supplying this drawing in digital form is solely for convenience and no reliance may be placed on digital data. All data must be checked against hard copy. Dimensions must be checked on site. Any discrepancies must be reported to the Architect immediately. This drawing is copyright of Randfield Associates Ltd.			
B	MS	Parking, pathways, levels updated	02.04.19
C	MS	Outline of approved car park arrangement	04.04.19
D	MS	Site layout amended as per discussion with John	09.04.19
E	MS	New dormers & rooflights added	24.04.19
F	MS	Title block updated	29.04.19
G	MS	Material labels added	03.05.19
REV.	BY:	DESCRIPTION:	DATE:

LEGEND



Existing Trees

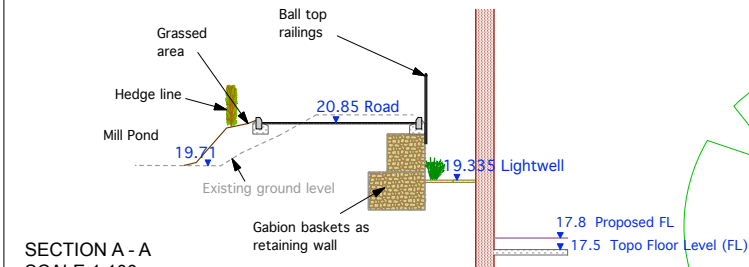
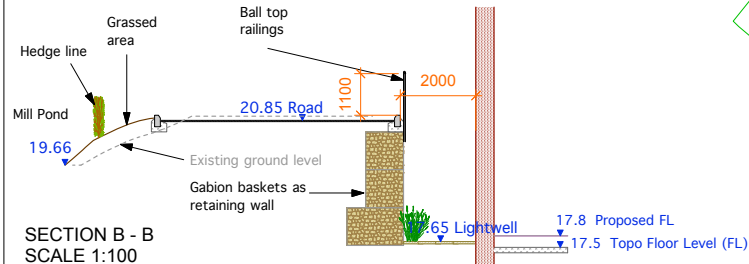
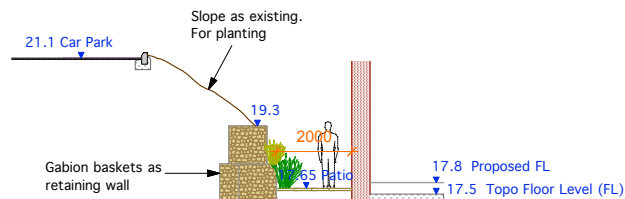
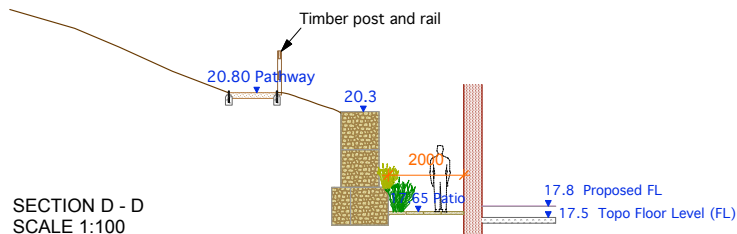
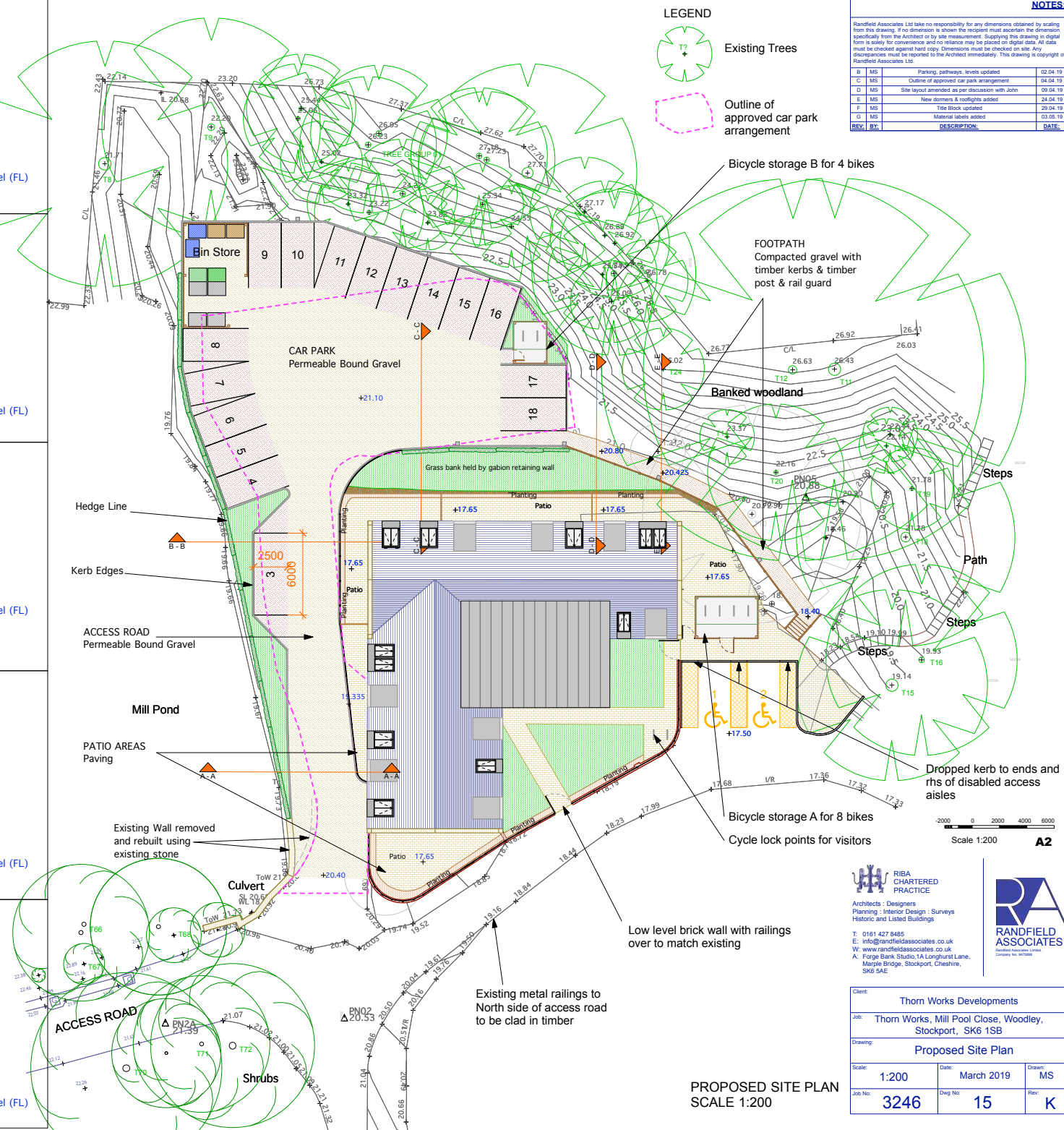
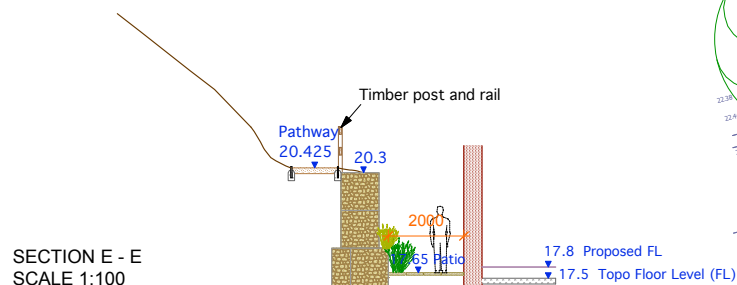

Outline of approved car park arrangement

SECTION A - A
SCALE 1:100SECTION B - B
SCALE 1:100SECTION C - C
SCALE 1:100SECTION D - D
SCALE 1:100SECTION E - E
SCALE 1:100

Scale 1:200
A2

RIBA
CHARTERED
PRACTICE

Architects · Designers
Planning · Interior Design · Surveys
Historic and Listed Buildings

T: 0161 427 8485
E: info@randfieldassociates.co.uk
W: www.randfieldassociates.co.uk
A: Forge Bank Studio, 1A Longhurst Lane,
Marple Bridge, Stockport, Cheshire,
SK6 5AE

RA
RANDFIELD
ASSOCIATES

Randfield Associates Limited
Company No. 481588

Client:	Thorn Works Developments		
Job:	Thorn Works, Mill Pool Close, Woodley, Stockport, SK6 1SB		
Drawing:	Proposed Site Plan		
Scale:	1:200	Date:	March 2019
Job No:	3246	Drawn:	MS
		Rev:	K

PROPOSED SITE PLAN
SCALE 1:200



See architects drawings for details of car parking area

Resurfacing over approximately 165m of 3.7m width. Minor ground regrading and removal of minor vegetation abutting route required to achieve works and to increase achievable forward visibility. Road reconstruction to feature Type 1 stone with Asphalt finish dressed to existing kerbs (i.e little or no excavation required).

Existing drainage gullies and channel to be cleaned and utilised where possible.
New channel to be constructed along southern section of access track

5m High lighting columns at 30m intervals to be set back a minimum 0.45m from the edge of carriageway

Speed hump

Vehicular passing place

Pedestrian passing / waiting places

Speed hump to signify start of shared surface area

Dropped kerb / tactile paving crossing point

NOTES

REVISIONS

REV	DESCRIPTION	DATE	BY
A	SHARED SURFACE AREA INCREASED AS WELL AS WIDENING OF THE TRACK.	09.07.15	BA
B	DETAILS OF SURFACE / CONSTRUCTION AMENDED FOLLOWING TREE SURVEY	26.11.15	LK
C	CONSTRUCTION AND DRAWING DETAILS AMENDED	29.04.19	MC
D	CONSTRUCTION AND DRAWING DETAILS AMENDED	21.10.19	JW

SCP

Transportation Planning : Infrastructure Design

Colwyn Chambers, 19 York Street, Manchester, M2 3BA, Tel 0161 832 4400,
www.scptransport.co.uk, Email info@scptransport.co.uk

Client Name:

THORN WORKS DEVELOPMENTS

Project Title:

THORN WORKS MILL, WOODLEY

Drawing Title:

PROPOSED SHARED SURFACE
ACCESS SCHEME

Drawn By:	LK	Date:	21.10.2019
-----------	----	-------	------------

Checked:	PT	Scale:	1:500 @ A3
----------	----	--------	------------

Status:	PLANNING	Approved/Unapproved:	-
---------	----------	----------------------	---

Drawing No.	SCP/190279/SK01C	Rev.	D
-------------	------------------	------	---

NOTES:

Randfield Associates Ltd take no responsibility for any dimensions obtained by scaling from this drawing. If no dimension is shown the recipient must ascertain the dimension specifically from the Architect or by site measurement. Supplying this drawing in digital form is solely for convenience and no reliance may be placed on digital data. All data must be checked against hard copy. Dimensions must be checked on site. Any discrepancies must be reported to the Architect immediately. This drawing is copyright of Randfield Associates Ltd.

REV.	BY.	DESCRIPTION	DATE
B	MS	Guide window dims added	23.11.18
C	MS	New dormer design	12.04.19
D	MS	Dormers amended, patio doors to windows	24.04.19
E	MS	Title Block updated	29.04.19
F	MS	First Floor Opening kept	03.05.19
G	SP	Fence Railings, Changer & Flood scopes updated	31.10.19

New dormers to be in same material as staircase extension (see image below) except with flush joints as opposed to standing seam.



Grey metal cladding to existing extension (stair tower) to provide modern contrasting look against old brickwork.



Indicative example of gabion wall to patio surrounds

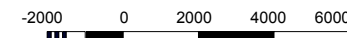

Scale 1:100

A2



Architects : Designers
Planning : Interior Design : Surveys
Historic and Listed Buildings
T: 0161 427 8485
E: info@randfieldassociates.co.uk
W: www.randfieldassociates.co.uk
A: Forge Bank Studio, 1A Longhurst Lane,
Marple Bridge, Stockport, Cheshire,
SK6 5AE



Client:	Thorn Works Developments		
Job:	Thorn Works, Mill Pool Close, Woodley, Stockport, SK6 1SB		
Drawing:	Proposed North and West Elevation		
Scale:	1:100	Date:	Aug 18
Job No:	3246	Dwg No:	17
		Rev:	H

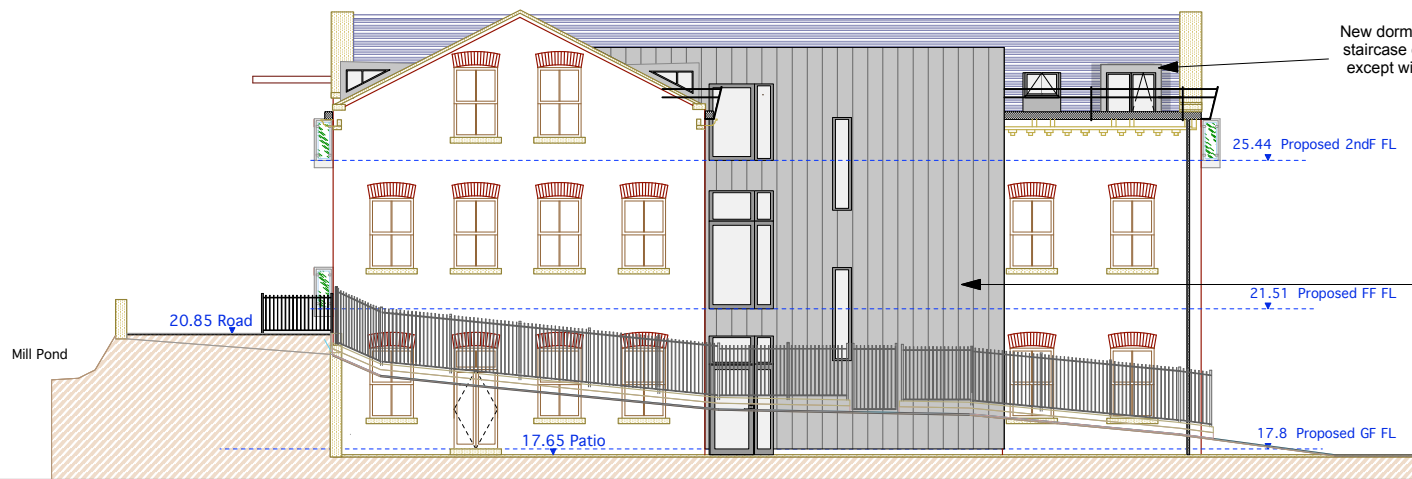

PROPOSED NORTH ELEVATION

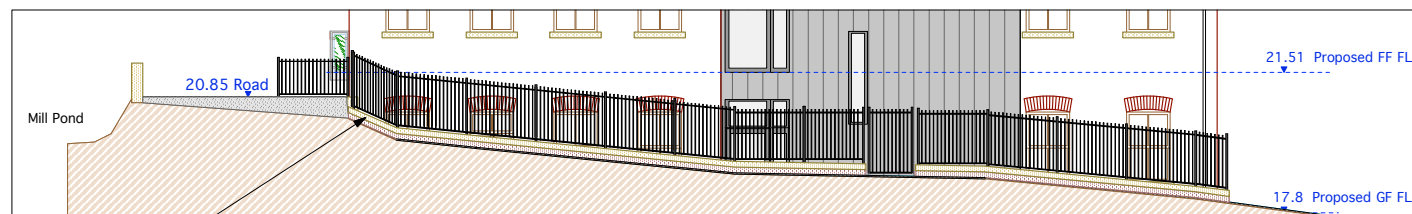

PROPOSED NORTH ELEVATION SHOWING FENCE

Proposed fence to match existing fence with low level brick wall and stone coping below.



PROPOSED WEST ELEVATION



PROPOSED EAST ELEVATION

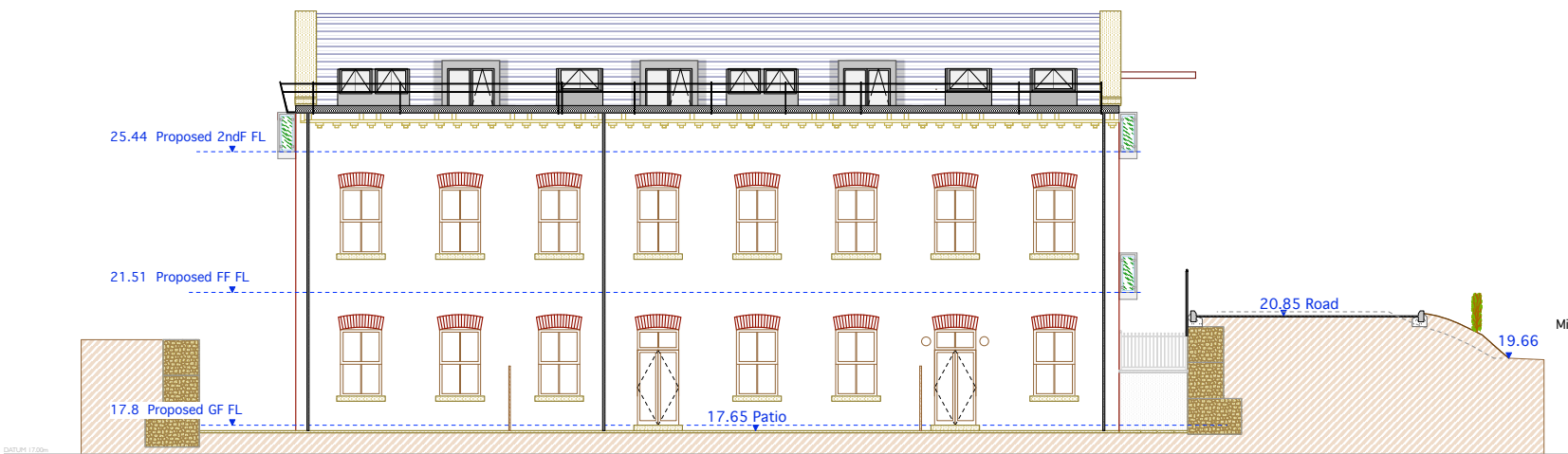

PROPOSED SOUTH ELEVATION

Existing fence on existing brick wall with stone coping
(as shown in the photograph)



NOTES:		
Randfield Associates Ltd take no responsibility for any dimensions obtained by scaling from this drawing. If no dimension is shown the recipient must ascertain the dimension specifically from the Architect or by site measurement. Supplying this drawing in digital form is solely for convenience and no reliance may be placed on digital data. All data must be checked against hard copy. Dimensions must be checked on site. Any discrepancies must be reported to the Architect immediately. This drawing is copyright of Randfield Associates Ltd.		
B	MS	Guide window dims added
C	MS	New dormer design
D	MS	Dormers amended, patio doors changed to windows
E	MS	Title Block updated
F	MS	Window door opening kept
G	SP	Updated Drawings to match site plan with new roofscape
REV.	BY.	DESCRIPTION, DATE.

-2000 0 2000 4000 6000

Scale 1:100

A2



Architects : Designers
Planning - Interior Design - Surveys
Historic and Listed Buildings
T: 0161 427 8485
E: info@randfieldassociates.co.uk
W: www.randfieldassociates.co.uk
A: Forge Bank Studio, 1A Longhurst Lane,
Marple Bridge, Stockport, Cheshire,
SK6 5AE



Client: Thorn Works Developments		
Job: Thorn Works, Mill Pool Close, Woodley, Stockport, SK6 1SB		
Drawing: Proposed East and South Elevations		
Scale: 1:100	Date: AUG 2018	Drawn: SP
Job No: 3246	Dwg No: 16	Rev: H

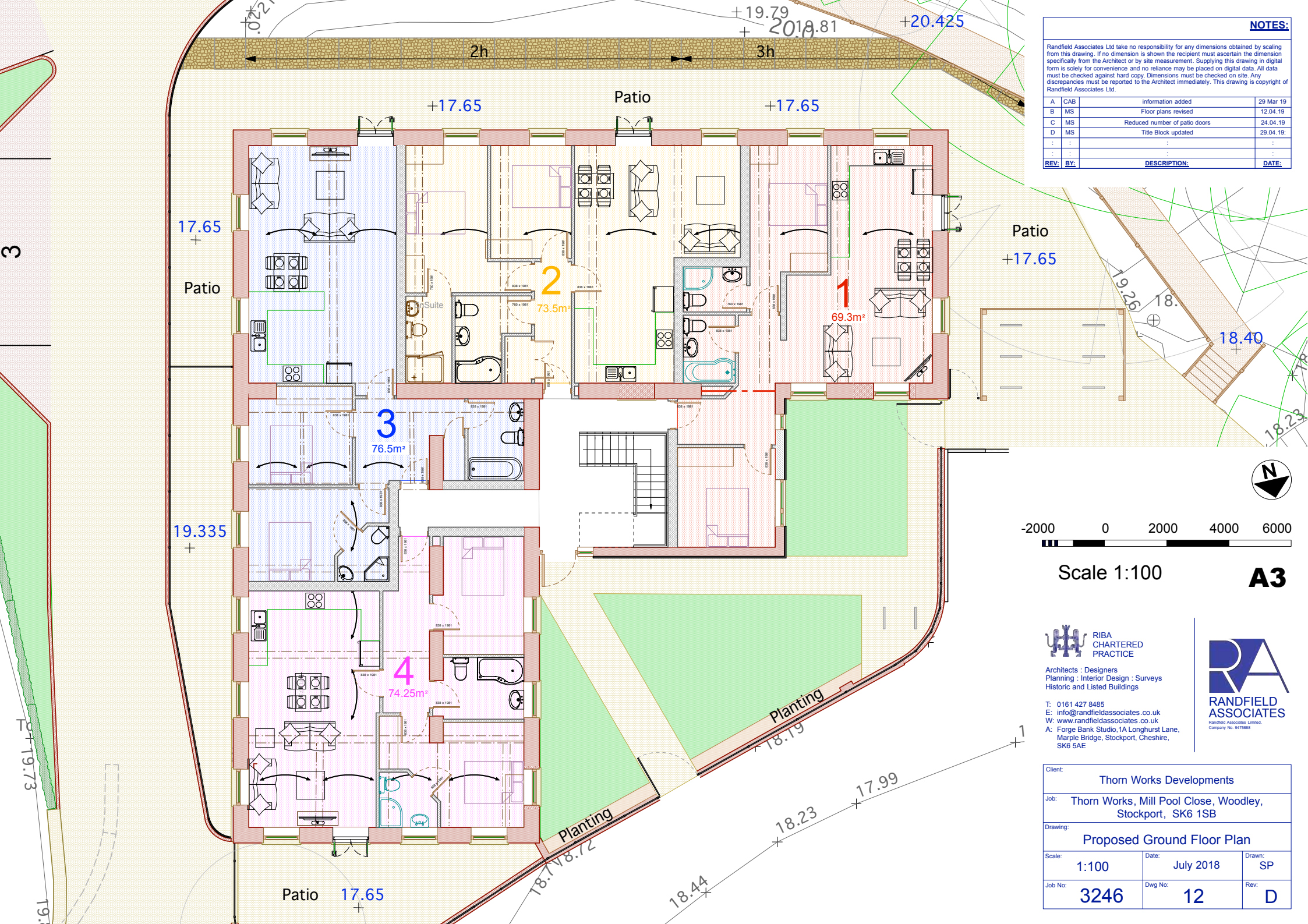

NOTES:			
Randfield Associates Ltd take no responsibility for any dimensions obtained by scaling from this drawing. If no dimension is shown the recipient must ascertain the dimension specifically from the Architect or by site measurement. Supplying this drawing in digital form is solely for convenience and no reliance may be placed on digital data. All data must be checked against hard copy. Dimensions must be checked on site. Any discrepancies must be reported to the Architect immediately. This drawing is copyright of Randfield Associates Ltd.			
A	CAB	Information added	29 Mar 19
B	MS	Floor plans revised	12.04.19
C	MS	Reduced number of patio doors	24.04.19
D	MS	Title Block updated	29.04.19
REV:	BY:	DESCRIPTION:	DATE:

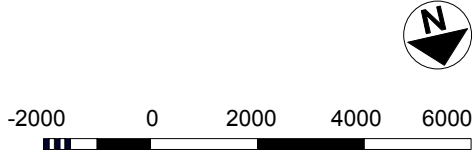

Scale 1:100 **A3**

RIBA
CHARTERED
PRACTICE

Architects : Designers
Planning : Interior Design : Surveys
Historic and Listed Buildings

T: 0161 427 8485
E: info@randfieldassociates.co.uk
W: www.randfieldassociates.co.uk
A: Forge Bank Studio, 1A Longhurst Lane,
Marple Bridge, Stockport, Cheshire,
SK6 5AE

**RANDFIELD
ASSOCIATES**
Randfield Associates Limited
Company No. 0470888

Client: Thorn Works Developments		
Job: Thorn Works, Mill Pool Close, Woodley, Stockport, SK6 1SB		
Drawing: Proposed Ground Floor Plan		
Scale: 1:100	Date: July 2018	Drawn: SP
Job No: 3246	Dwg No: 12	Rev: D

NOTES:

Randfield Associates take no responsibility for any dimensions obtained by scaling from this drawing. If no dimension is shown the recipient must ascertain the dimension specifically from the Architect or by site measurement. Supplying this drawing in digital form is solely for convenience and no reliance may be placed on digital data. All data must be checked against hard copy. Dimensions must be checked on site. Any discrepancies must be reported to the Architect immediately. This drawing is copyright of Randfield Associates.

B	MS	Floor plan adjusted - better layout	28.03.19
C	MS	Title Block updated	29.04.19
D	MS	Large opening kept	03.05.19
:	:	:	:
:	:	:	:
:	:	:	:
REV.	BY:	DESCRIPTION:	DATE:

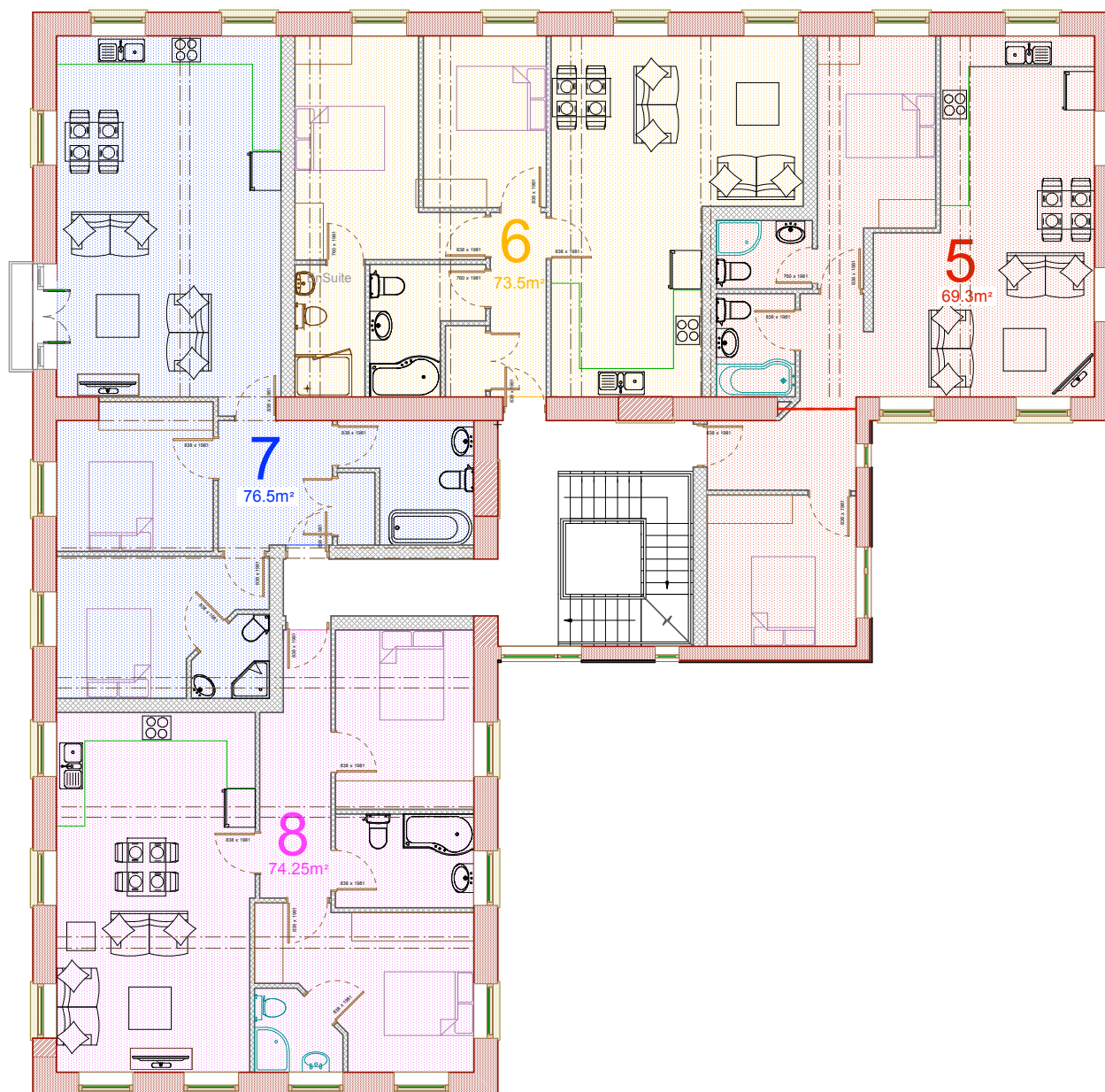

-2000 0 2000 4000 6000

Scale 1:100

A3



RIBA
CHARTERED
PRACTICE

Architects : Designers
Planning : Interior Design : Surveys
Historic and Listed Buildings

T: 0161 427 8485
E: info@randfieldassociates.co.uk
W: www.randfieldassociates.co.uk
A: Forge Bank Studio, 1A Longhurst Lane,
Marple Bridge, Stockport, Cheshire,
SK6 5AE



Client: Thorn Works Developments		
Job: Thorn Works, Mill Pool Close, Woodley, Stockport, SK6 1SB		
Drawing: PROPOSED FIRST FLOOR PLAN		
Scale: 1:100	Date: Aug 18	Drawn: SP
Job No: 3246	Dwg No: 13	Rev: D

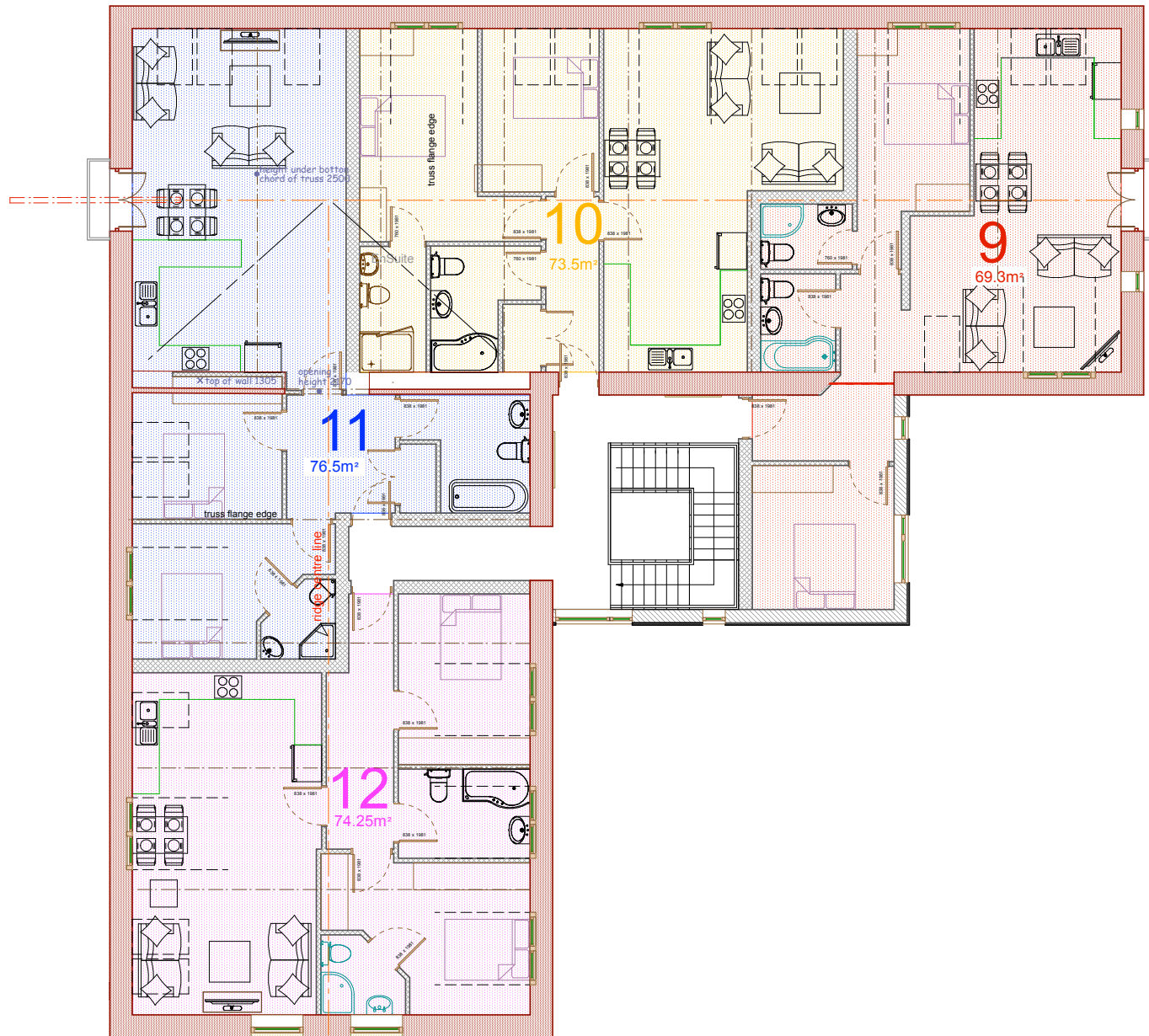

NOTES:

Randfield Associates take no responsibility for any dimensions obtained by scaling from this drawing. If no dimension is shown the recipient must ascertain the dimension specifically from the Architect or by site measurement. Supplying this drawing in digital form is solely for convenience and no reliance may be placed on digital data. All data must be checked against hard copy. Dimensions must be checked on site. Any discrepancies must be reported to the Architect immediately. This drawing is copyright of Randfield Associates.

B	MS	Floor plan amended	29.03.19
C	MS	Rooflights & dormers amended	24.03.19
D	MS	Title Block updated	29.04.19
:	:	:	:
:	:	:	:
:	:	:	:
REV:	BY:	DESCRIPTION:	DATE:



-2000 0 2000 4000 6000

Scale 1:100

A3



RIBA
CHARTERED
PRACTICE

Architects : Designers
Planning : Interior Design : Surveys
Historic and Listed Buildings

T: 0161 427 8485
E: info@randfieldassociates.co.uk
W: www.randfieldassociates.co.uk
A: Forge Bank Studio, 1A Longhurst Lane,
Marple Bridge, Stockport, Cheshire,
SK6 5AE



RANDFIELD
ASSOCIATES
Randfield Associates Limited.
Company No. 0470588

Client: Thorn Works Developments		
Job: Thorn Works, Mill Pool Close, Woodley, Stockport, SK6 1SB		
Drawing: PROPOSED SECOND FLOOR PLAN		
Scale: 1:100	Date: Aug 18	Drawn: SP
Job No: 3246	Dwg No: 14	Rev: D

<u>REV:</u>	<u>BY:</u>	<u>DESCRIPTION:</u>	<u>DATE:</u>
-------------	------------	---------------------	--------------



— Painted Timber Slat Cladding
over timber frame



—Asphalt Roof

A3



Architects : Designers
Planning : Interior Design : Surveys
Historic and Listed Buildings

T: 0161 427 8485
E: info@randfieldassociates.co.uk
W: www.randfieldassociates.co.uk
A: Forge Bank Studio, 1A Longhurst Lane,
Marple Bridge, Stockport, Cheshire,
SK6 5AE



Client:	Thorn Works Developments		
Job:	Thorn Works, Mill Pool Close, Woodley, Stockport, SK6 1SB		
Drawing:	Proposed Bike Storage Shelter		
Scale:	1:50	Date:	Oct 19
		Drawn:	SP
Job No:	3246	Dwg No:	19
		Rev:	-

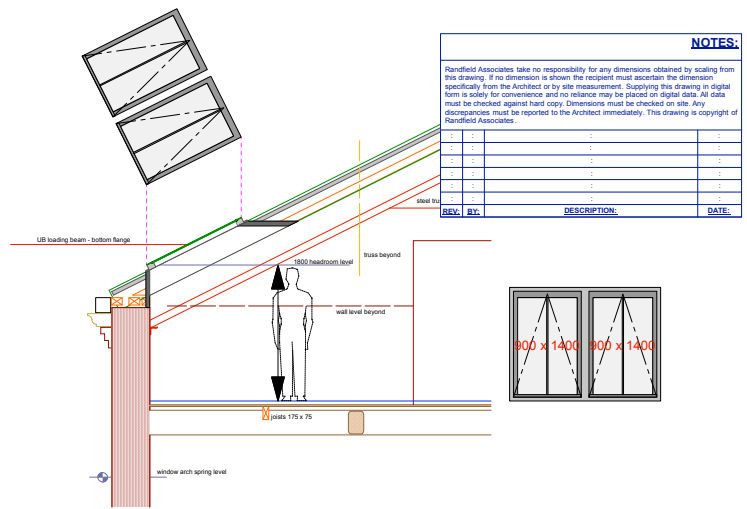
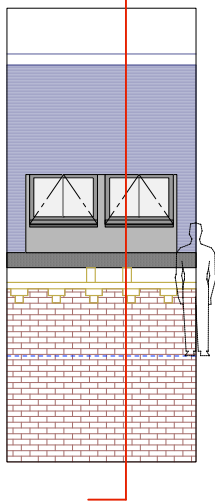
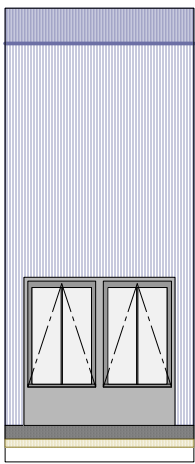

Style A - Twin Skylight
 Conservation rooflights Shown as close to roof edge as possible with splayed edges to allow light to flood into rooms.

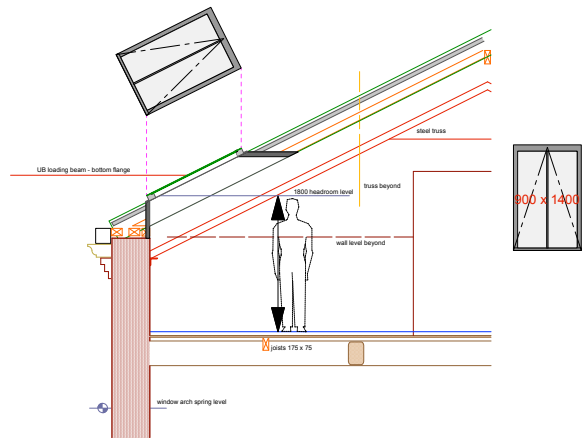
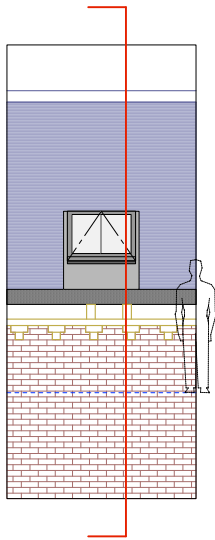
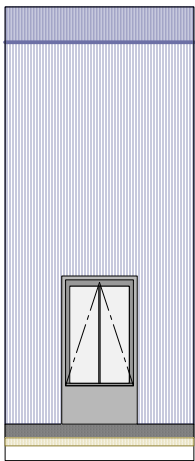

Style B - Medium Skylight
 Conservation rooflights Shown as close to roof edge as possible with splayed edges to allow light to flood into rooms.

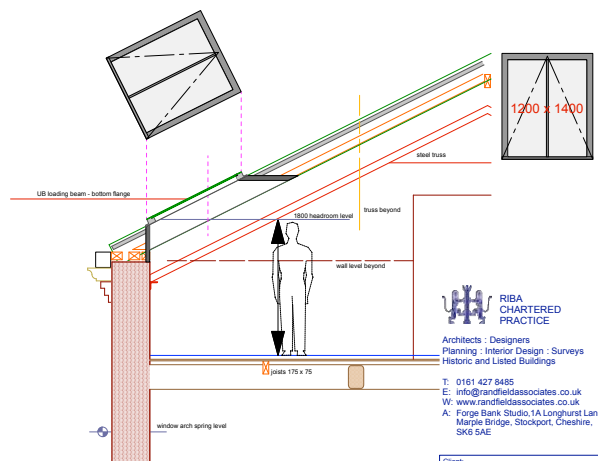
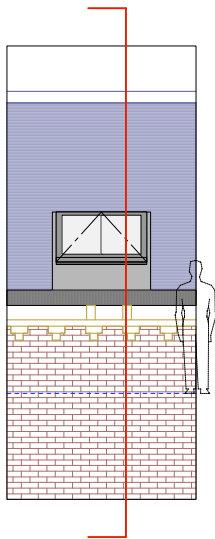
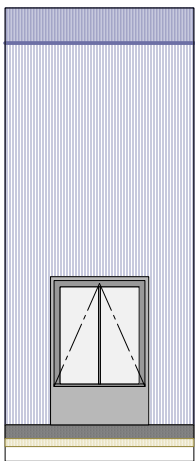

Style C - Large Skylight
 Conservation rooflights Shown as close to roof edge as possible with splayed edges to allow light to flood into rooms.

RIBA CHARTERED PRACTICE
 Architects : Designers
 Planning : Interior Design : Surveys
 Historic and Listed Buildings
 T: 0161 427 8485
 E: info@randfieldassociates.co.uk
 W: www.randfieldassociates.co.uk
 A: Forge Bank Studio, 1A Longhurst Lane,
 Marple Bridge, Stockport, Cheshire,
 SK6 5AE



Client: Mr J Vickers		
Job: Thorn Works Apartments, Bankfield Rd, Woodley, Stockport, Cheshire SK6 1RH		
Drawing: Skylight Styles A, B & C		
Scale: 1:50	Date: Nov 19	Drawn: SP
Job No: 3246	Dwg No: 21	Rev: -

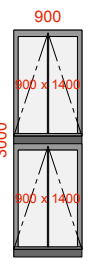
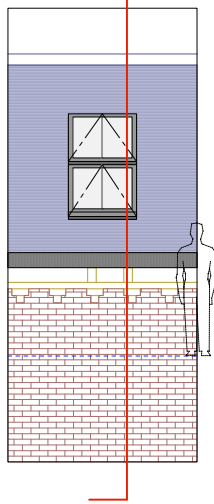

A technical drawing of a wall section. The wall is composed of a brick base and a masonry upper section. A window is set into the masonry. A vertical red line indicates a section cut through the wall. A human figure is shown for scale on the right side of the wall.

A technical cross-section diagram of a window assembly. The diagram shows a vertical section through a wall and a window. The wall is composed of several layers: an outer brick layer (red hatched), a thick insulation layer (blue hatched), and an inner plaster layer (white). A window frame is embedded in the wall, with a double-pane window unit. A person is standing to the right of the window, with a vertical line indicating the height of the window opening. The diagram is used to illustrate the thermal properties and construction details of the window assembly.

[illegible]