

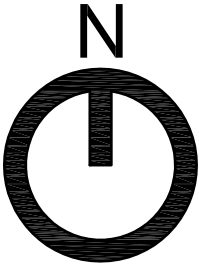

EXISTING SITE LOCATION PLAN 1:1250



NOTES

- Design & drawings are copyright of Hive Architects Studio Ltd. and written permission must be obtained before duplication
- Do not scale from drawing or derive dimensions from digital forms
- All dimensions are to be checked before commencing work or placing orders
- Any discrepancy found between information herein and that given elsewhere or found on site shall be reported in writing to the architect immediately

Rev	Date	By	Note
 <div>Hive Architects Studio Ltd. 16 Westfield Drive Knutsford WA16 0BN T: 01565 640982 E: info@hivearchitects.co.uk Registered in England: 07931988</div>			
Project	Residential Development for Live In Developments at: 6 Kings Close, Bramhall, Stockport, SK7 3BN		
Project Ref	052-01		
Drawing Title	Existing Site Location Plan		
Drawing no.	01		
Scale	STATED @ A3		
Date	06/10/14		
Drawn	RM		
Stage	Feasibility		
Revision			



PROPOSED SITE LAYOUT PLAN 1 : 200

# NOTES

- Design & drawings are copyright of Hive Architects Studio Ltd, and written permission must be obtained before duplication
- Do not scale from drawing or derive dimensions from digital forms
- All dimensions are to be checked before commencing work or placing orders
- Any discrepancy found between information herein and that given elsewhere or found on site shall be reported in writing to the architect immediately

I	31.1.20	DE	Garden hedge added
H	31.1.20	RM	Turning area updated
G	30.1.20	JC	Hatch amended
F	29.1.20	JC	Update as per comments
E	06.1.20	RM	Scheme redesigned
D	3.09.19	RM	New scheme
C	9.10.18	RM	Plot 2 bin store clarified
B	4.10.18	RM	Bin stores added
A	1.8.18	RM	Scheme & dwg nos revised
Rev	Date	By	Note

	Hive Architects Studio Ltd, Beck House, 77a King Street, Knuttsford, WA16 6DX T: 01565 740050 E: <a href="mailto:studio@hivearchitects.co.uk">studio@hivearchitects.co.uk</a> W: <a href="http://www.hivearchitects.co.uk">www.hivearchitects.co.uk</a> Registered in England: 07931988
Project	Residential Development at 6 Kings Close, Bramhall, Stockport, SK7 3BN
Project Ref	052-01
Drawing Title	Proposed Site Layout Plan
Drawing no.	10
Scale	STATED @ A1
Date	25/08/17
Drawn	RM
Stage	Planning
Revision	I

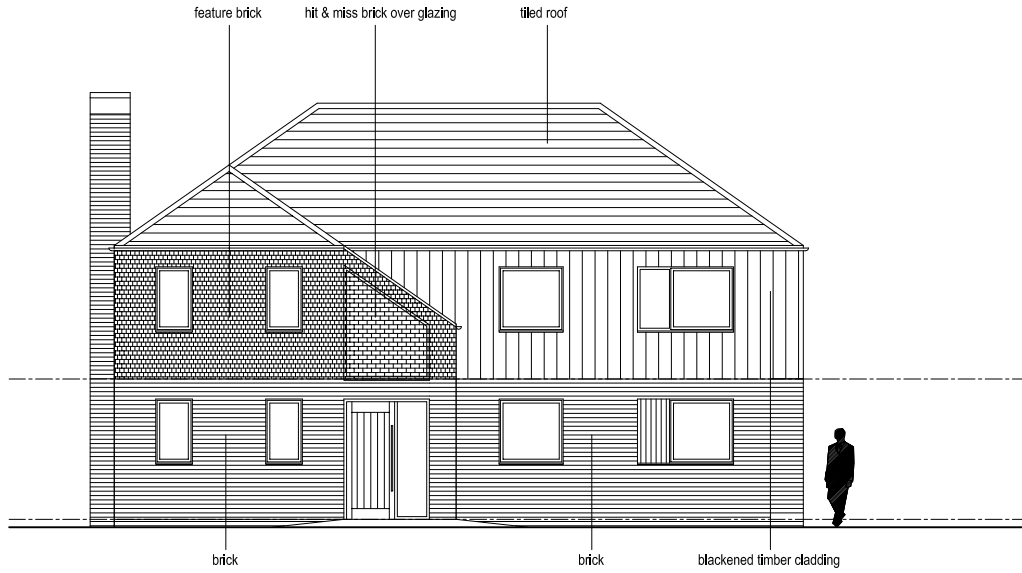

PROPOSED FRONT ELEVATION 1 : 50  
HOUSE TYPE 1

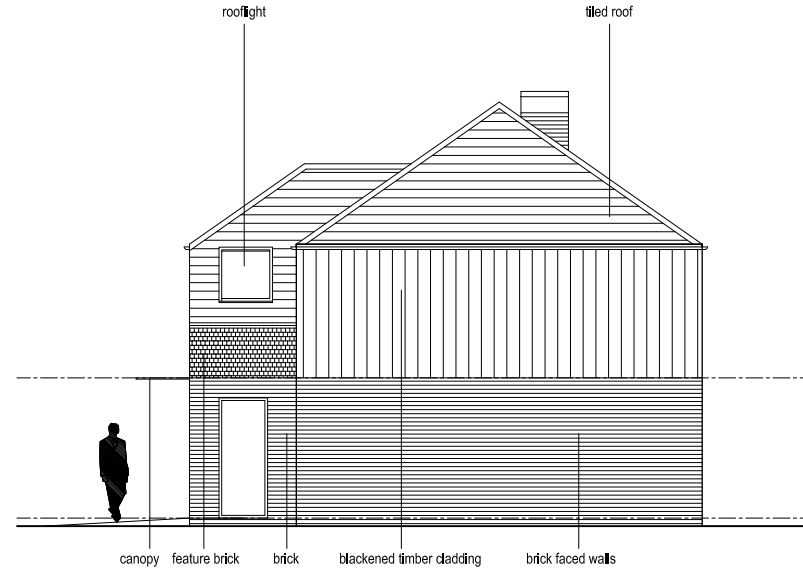

PROPOSED NORTH SIDE ELEVATION 1 : 50  
HOUSE TYPE 1

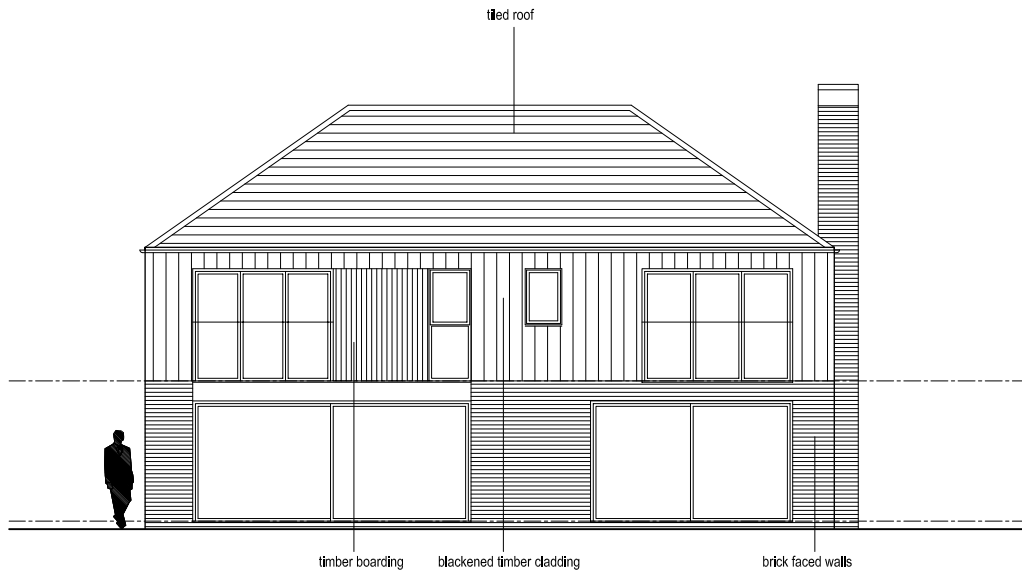

PROPOSED REAR ELEVATION 1 : 50  
HOUSE TYPE 1

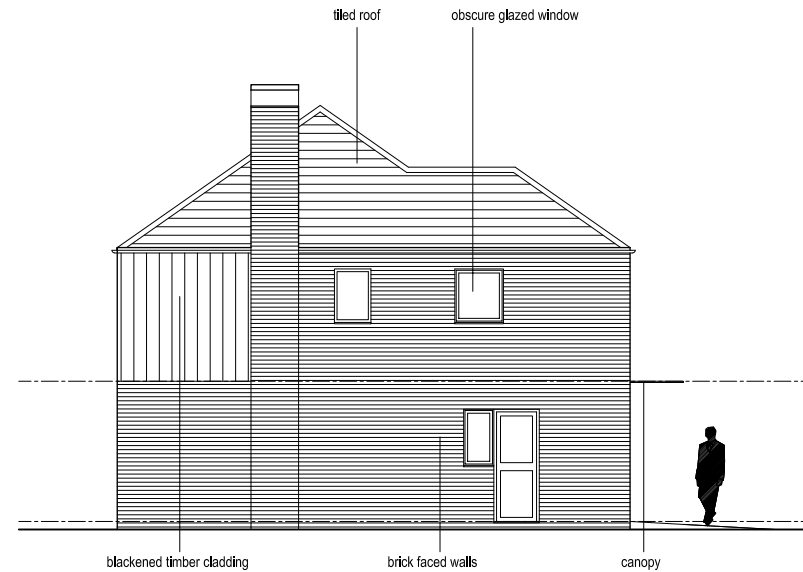

PROPOSED SOUTH SIDE ELEVATION 1 : 50  
HOUSE TYPE 1

#### NOTES

- Design & drawings are copyright of Hive Architects Studio Ltd, and written permission must be obtained before duplication
- Do not scale from drawing or derive dimensions from digital forms
- All dimensions are to be checked before commencing work or placing orders
- Any discrepancy found between information herein and that given elsewhere or found on site shall be reported in writing to the architect immediately

E	29.1.20	JC	Update as per comments
D	09.1.20	VG	Labels amended
C	06.1.20	VG	Scheme redesigned
B	10.9.19	RM	New scheme
A	1.8.18	RM	Scheme & dwg nos revised
Rev	Date	By	Note

	Hive Architects Studio Ltd, Beck House, 77a King Street, Knutsford, WA16 6DX T: 01565 748050 E: hello@hivearchitects.co.uk W: www.hivearchitects.co.uk Registered in England: 07931988
Project	Residential Development at 6 Kings Close, Bramhall, Stockport, SK7 3BN
Project Ref	052-01
Drawing Title	Proposed House Type 1 Elevations
Drawing no.	13
Scale	STATED @ A1
Date	25/08/17
Drawn	RM
Stage	Planning
Revision	E

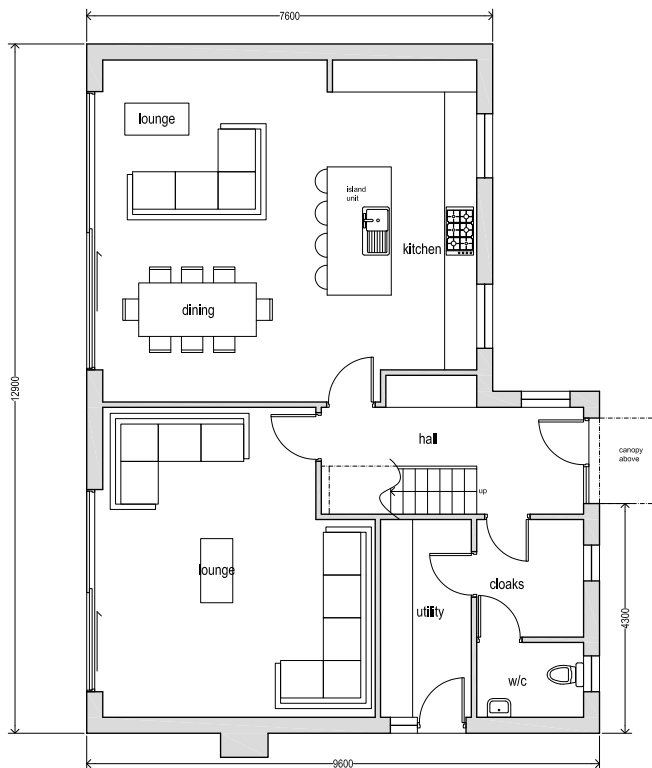

PROPOSED GROUND FLOOR PLAN 1 : 50  
HOUSE TYPE 1

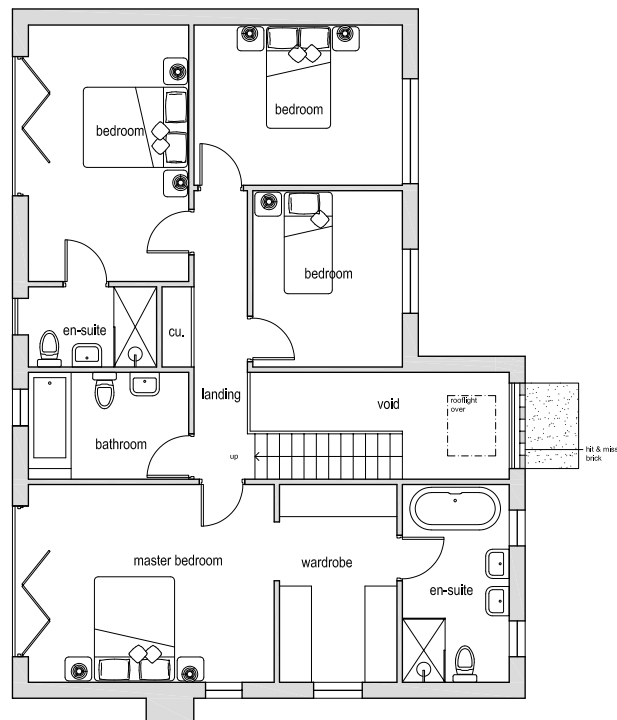

PROPOSED FIRST FLOOR PLAN 1 : 50  
HOUSE TYPE 1

#### NOTES

- Design & drawings are copyright of Hive Architects Studio Ltd, and written permission must be obtained before duplication
- Do not scale from drawing or derive dimensions from digital forms
- All dimensions are to be checked before commencing work or placing orders
- Any discrepancy found between information herein and that given elsewhere or found on site shall be reported in writing to the architect immediately

D	29.1.20	JC	Update as per comments
C	06.1.20	VG	Scheme redesigned
B	10.9.19	RM	New scheme
A	1.8.18	RM	Scheme & dwg nos revised
Rev	Date	By	Note

	Hive Architects Studio Ltd, Beck House, 77a King Street, Knutsford, WA16 6DX T: 01565 740050 E: <a href="mailto:hello@hivearchitects.co.uk">hello@hivearchitects.co.uk</a> W: <a href="http://www.hivearchitects.co.uk">www.hivearchitects.co.uk</a> Registered in England: 07931988
Project	Residential Development at 6 Kings Close, Bramhall, Stockport, SK7 3BN
Project Ref	052-01
Drawing Title	Proposed House Floor Plans
Drawing no.	11
Scale	STATED @ A1
Date	25/08/17
Drawn	RM
Stage	Planning
Revision	D

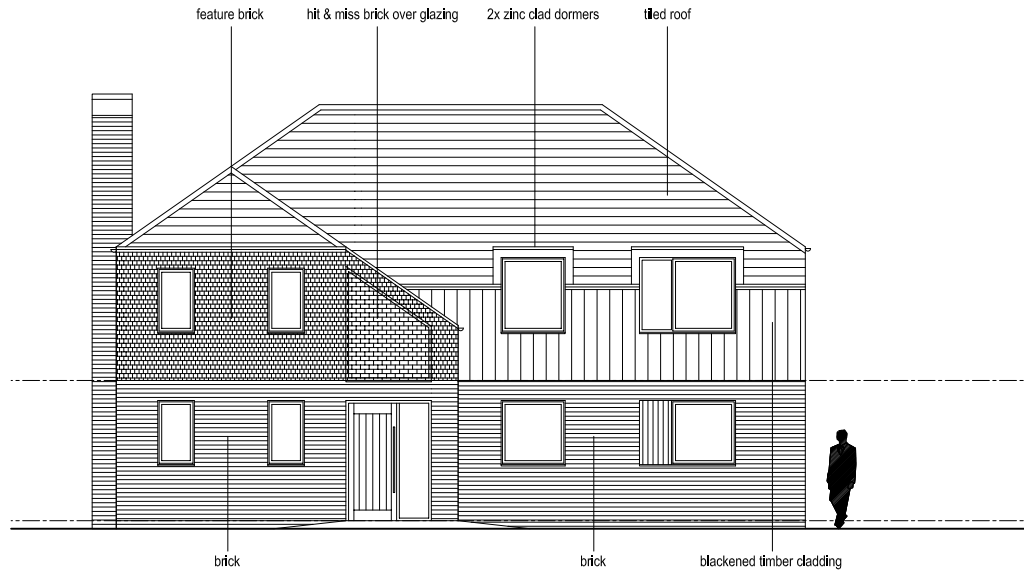

PROPOSED FRONT ELEVATION 1 : 50  
HOUSE TYPE 2

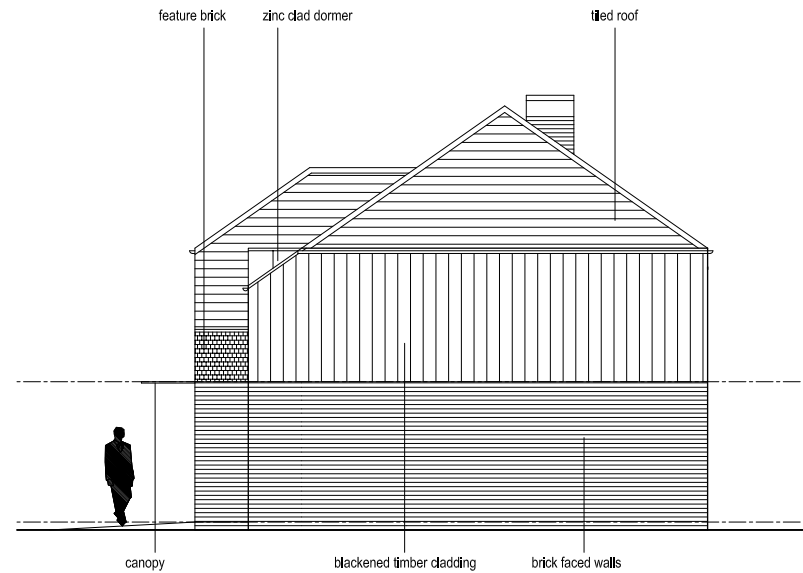

PROPOSED WEST SIDE ELEVATION 1 : 50  
HOUSE TYPE 2

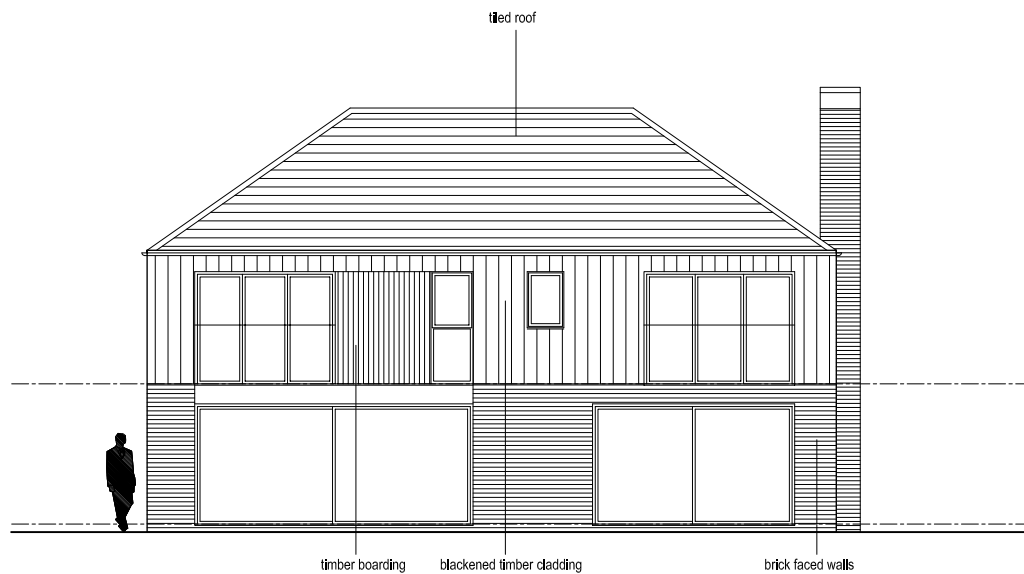

PROPOSED REAR ELEVATION 1 : 50  
HOUSE TYPE 2

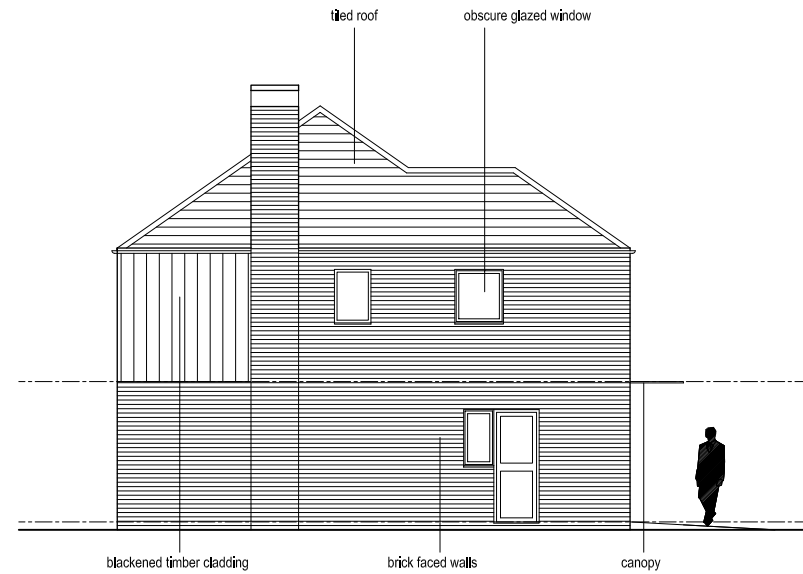

PROPOSED EAST SIDE ELEVATION 1 : 50  
HOUSE TYPE 2

#### NOTES

- Design & drawings are copyright of Hive Architects Studio Ltd, and written permission must be obtained before duplication
- Do not scale from drawing or derive dimensions from digital forms
- All dimensions are to be checked before commencing work or placing orders
- Any discrepancy found between information herein and that given elsewhere or found on site shall be reported in writing to the architect immediately

B	29.1.20	JC	Update as per comments
A	09.1.20	VG	Labels amended
Rev	Date	By	Note

	Hive Architects Studio Ltd, Beck House, 77a King Street, Knutsford, WA16 6DX T: 01565 748050 E: hello@hivearchitects.co.uk W: www.hivearchitects.co.uk Registered in England: 07931988
Project	Residential Development at 6 Kings Close, Bramhall, Stockport, SK7 3BN
Project Ref	052-01
Drawing Title	Proposed House Type 2 Elevations
Drawing no.	14
Scale	STATED @ A1
Date	25/08/17
Drawn	RM
Stage	Planning
Revision	B

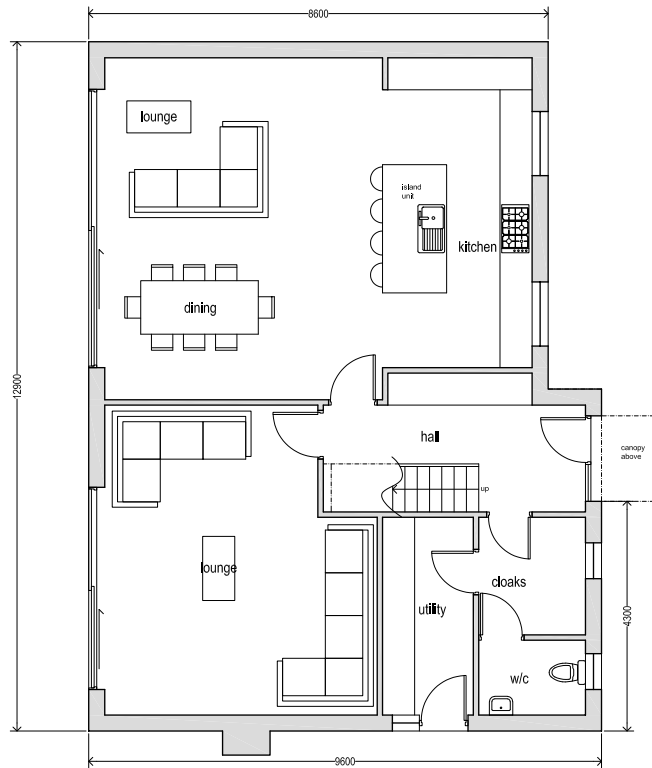

PROPOSED GROUND FLOOR PLAN 1 : 50  
HOUSE TYPE 2

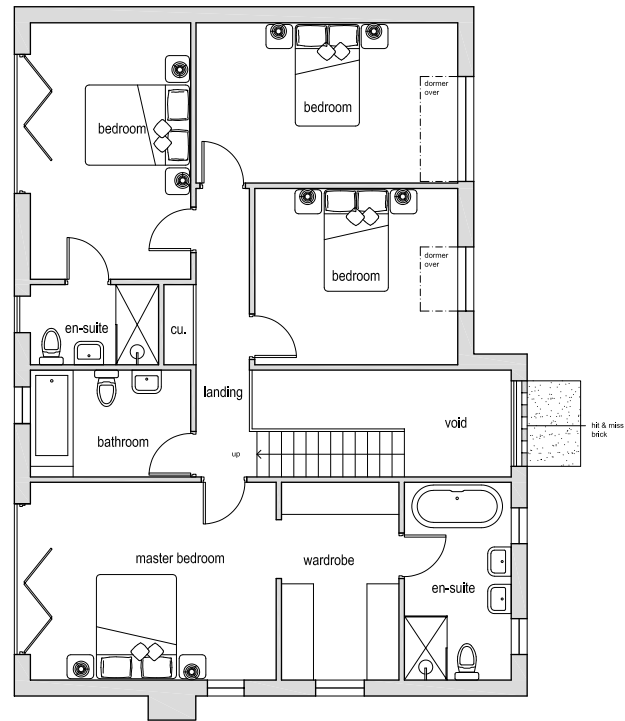

PROPOSED FIRST FLOOR PLAN 1 : 50  
HOUSE TYPE 2

- NOTES**
- Design & drawings are copyright of Hive Architects Studio Ltd, and written permission must be obtained before duplication
  - Do not scale from drawing or derive dimensions from digital forms
  - All dimensions are to be checked before commencing work or placing orders
  - Any discrepancy found between information herein and that given elsewhere or found on site shall be reported in writing to the architect immediately

A	29.1.20	JC	Update as per comments
Rev	Date	By	Note

	Hive Architects Studio Ltd, Beck House, 77a King Street, Knutsford, WA16 6DX T: 01565 748050 E: hello@hivearchitects.co.uk W: www.hivearchitects.co.uk Registered in England: 07931988
Project	Residential Development at 6 Kings Close, Bramhall, Stockport, SK7 3BN
Project Ref	052-01
Drawing Title	Proposed House Floor Plans
Drawing no.	12
Scale	STATED @ A1
Date	25/08/17
Drawn	RM
Stage	Planning
Revision	A

























