

PROPOSED NORTH ELEVATION

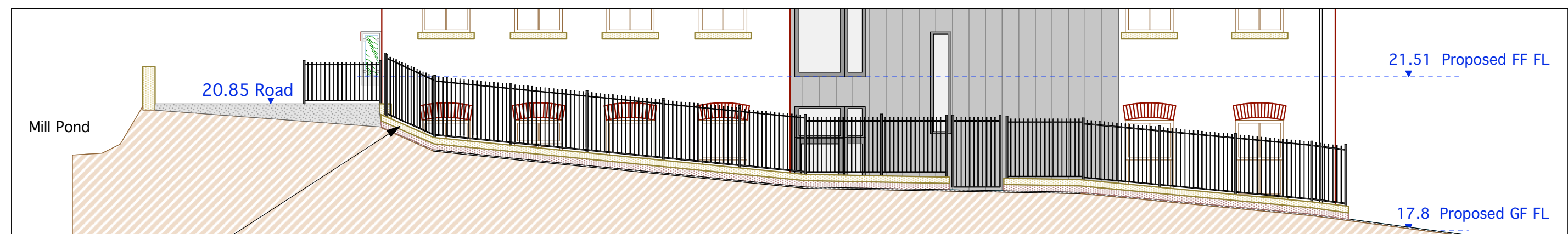

PROPOSED NORTH ELEVATION SHOWING FENCE

Proposed fence to match existing fence with low level brick wall and stone coping below.

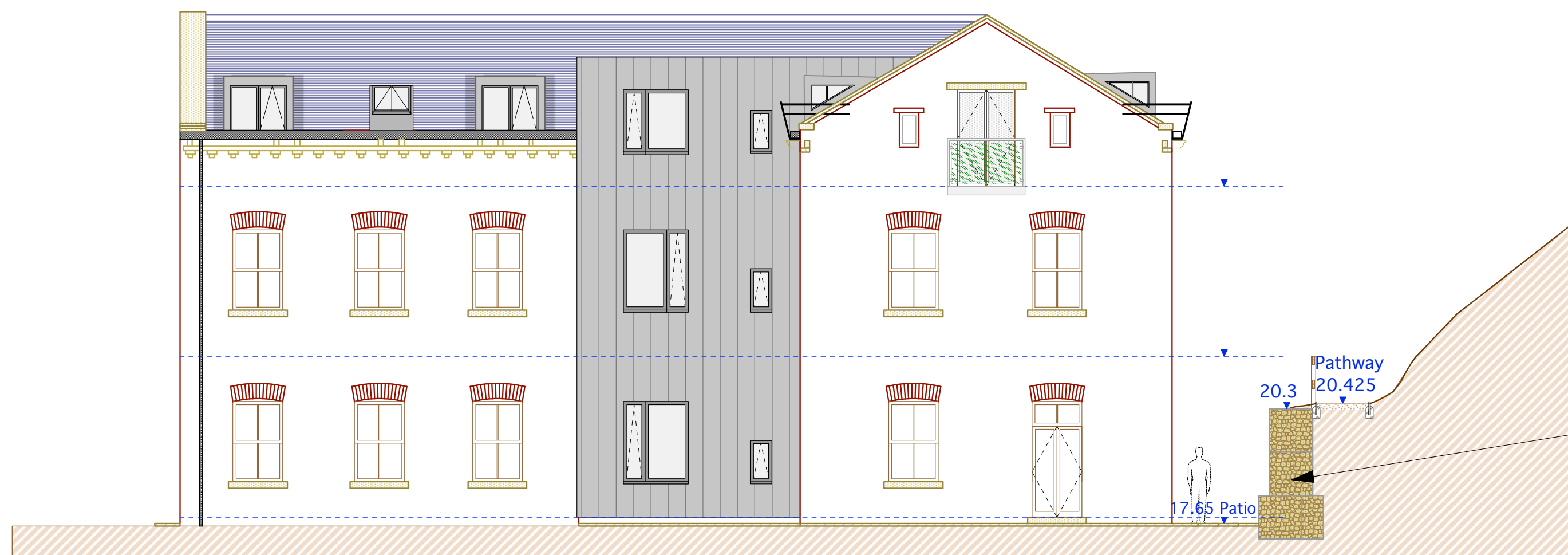

PROPOSED WEST ELEVATION

New dormers to be in same material as staircase extension (see image below) except with flush joints as opposed to standing seam.



Grey metal cladding to existing extension (stair tower) to provide modern contrasting look against old brickwork.



Indicative example of gabion wall to patio surrounds



Scale 1:100 **A2**

RIBA  
CHARTERED  
PRACTICE

Architects : Designers  
Planning : Interior Design : Surveys  
Historic and Listed Buildings

T: 0161 427 8485  
E: info@randfieldassociates.co.uk  
W: www.randfieldassociates.co.uk  
A: Forge Bank Studio, 1A Longhurst Lane,  
Marple Bridge, Stockport, Cheshire,  
SK6 5AE

RANDFIELD  
ASSOCIATES

Randfield Associates Limited  
Company No. 0470888

Client: Thorn Works Developments		
Job: Thorn Works, Mill Pool Close, Woodley, Stockport, SK6 1SB		
Drawing: Proposed North and West Elevation		
Scale: 1:100	Date: Aug 18	Drawn: SP
Job No: 3246	Dwg No: 17	Rev: H