

| NOTES:  |     |  |          |
|---|-----|--|----------|
| Randfield Associates Ltd take no responsibility for any dimensions obtained by scaling from this drawing. If no dimension is shown the recipient must ascertain the dimension specifically from the Architect or by site measurement. Supplying this drawing in digital form is solely for convenience and no reliance may be placed on digital data. All data must be checked against hard copy. Dimensions must be checked on site. Any discrepancies must be reported to the Architect immediately. This drawing is copyright of Randfield Associates Ltd. |     |  |          |
| B   | MS  | Guide window dims added                                | 23.11.18 |
| C   | MS  | New dormer design                                      | 12.04.19 |
| D   | MS  | Dormers amended, patio doors changed to windows        | 24.04.19 |
| E   | MS  | Title Block updated                                    | 29.04.19 |
| F   | MS  | Widow/ door opening kept                               | 03.05.19 |
| G   | SP  | Updated Drawings to match site plan with new roofscape | 31.10.19 |
| REV:  | BY: | DESCRIPTION:   | DATE:    |

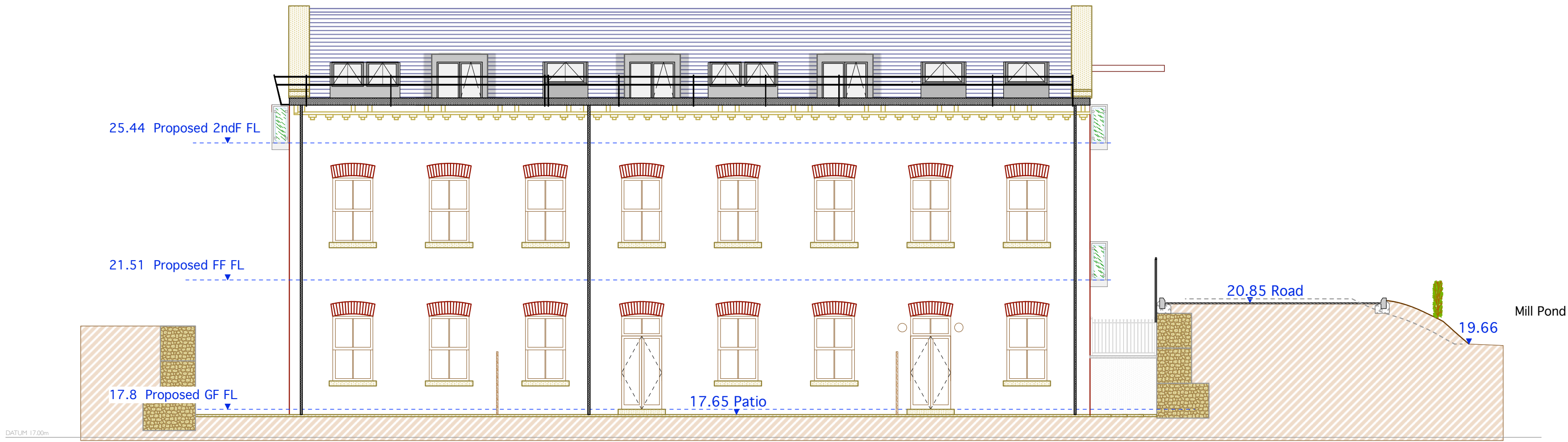

PROPOSED EAST ELEVATION



PROPOSED SOUTH ELEVATION



Scale 1:100

A2



Architects : Designers  
Planning : Interior Design : Surveys  
Historic and Listed Buildings

T: 0161 427 8485  
E: info@randfieldassociates.co.uk  
W: www.randfieldassociates.co.uk  
A: Forge Bank Studio, 1A Longhurst Lane,  
Marple Bridge, Stockport, Cheshire,  
SK6 5AE



|  |                |           |
|--|----------------|-----------|
| Client: Thorn Works Developments                               |                |           |
| Job: Thorn Works, Mill Pool Close, Woodley, Stockport, SK6 1SB |                |           |
| Drawing: Proposed East and South Elevations                    |                |           |
| Scale: 1:100   | Date: AUG 2018 | Drawn: SP |
| Job No: 3246   | Dwg No: 16     | Rev: H    |