



NOTES:			
Randfield Associates Ltd take no responsibility for any dimensions obtained by scaling from this drawing. If no dimension is shown the recipient must ascertain the dimension specifically from the Architect or by site measurement. Supplying this drawing in digital form is solely for convenience and no reliance may be placed on digital data. All data must be checked against hard copy. Dimensions must be checked on site. Any discrepancies must be reported to the Architect immediately. This drawing is copyright of Randfield Associates Ltd.			
A	MS	Title block info updated	29.04.19
:	:	:	:
:	:	:	:
:	:	:	:
:	:	:	:
:	:	:	:
REV:	BY:	DESCRIPTION:	DATE:

LEGEND

 Site Outline



Scale 1:1250



N



RIBA
CHARTERED
PRACTICE

Planning : Design : Interior Design
Surveys : Building Inspections
Historic and Listed Buildings

T: 0161 427 8485
E: info@randfieldassociates.co.uk
W: www.randfieldassociates.co.uk
A: Forge Bank Studio, 1A Longhurst Lane,
Marple Bridge, Stockport, Cheshire,
SK6 5AE



RANDFIELD
ASSOCIATES

Randfield Associates Limited.
Company No. 9475888

Client: Thorn Works Developments		
App: Thorn Works, Mill Pool Close, Woodley, Stockport, SK6 1SB		
Drawing: Location Plan		
1:1250	Date: April 2019	Drawn: MS
Job No: 3246	Dwg No: 10	Rev: A

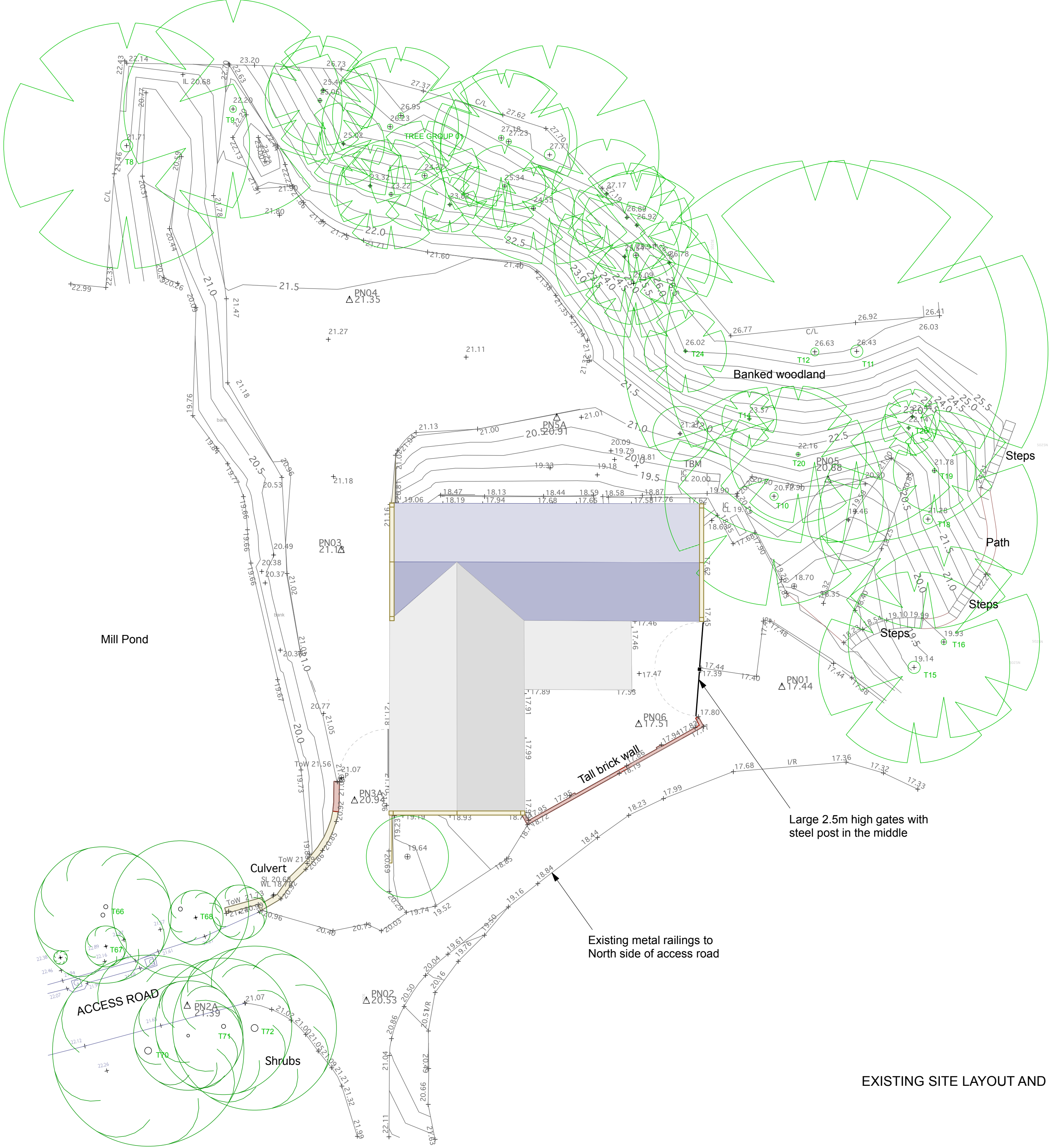

NOTES:			
Randfield Associates Ltd take no responsibility for any dimensions obtained by scaling from this drawing. If no dimension is shown the recipient must ascertain the dimension specifically from the Architect or by site measurement. Supplying this drawing in digital form is solely for convenience and no reliance may be placed on digital data. All data must be checked against hard copy. Dimensions must be checked on site. Any discrepancies must be reported to the Architect immediately. This drawing is copyright of Randfield Associates Ltd.			
A	MS	Title block updated	29.04.19
:	:	:	:
:	:	:	:
:	:	:	:
:	:	:	:
:	:	:	:
REV:	BY:	DESCRIPTION:	DATE:

LEGEND

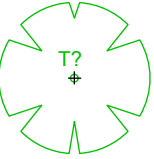
 Existing Trees

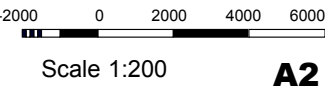



RIBA
CHARTERED
PRACTICE



RANDFIELD
ASSOCIATES

Architects : Designers
Planning : Interior Design : Surveys
Historic and Listed Buildings

T: 0161 427 8485
E: info@randfieldassociates.co.uk
W: www.randfieldassociates.co.uk
A: Forge Bank Studio, 1A Longhurst Lane,
Marple Bridge, Stockport, Cheshire,
SK6 5AE

Client:	Thorn Works Developments		
Job:	Thorn Works, Mill Pool Close, Woodley, Stockport, SK6 1SB		
Drawing:	Existing Site Plan		
Scale:	1:200	Date:	March 2019
Job No:	3246	Dwg No:	11
		Rev:	A

EXISTING SITE LAYOUT AND ROOF PLAN



East Elevation



North Elevation



West Elevation



South Elevation



Section B-B



Section A-A

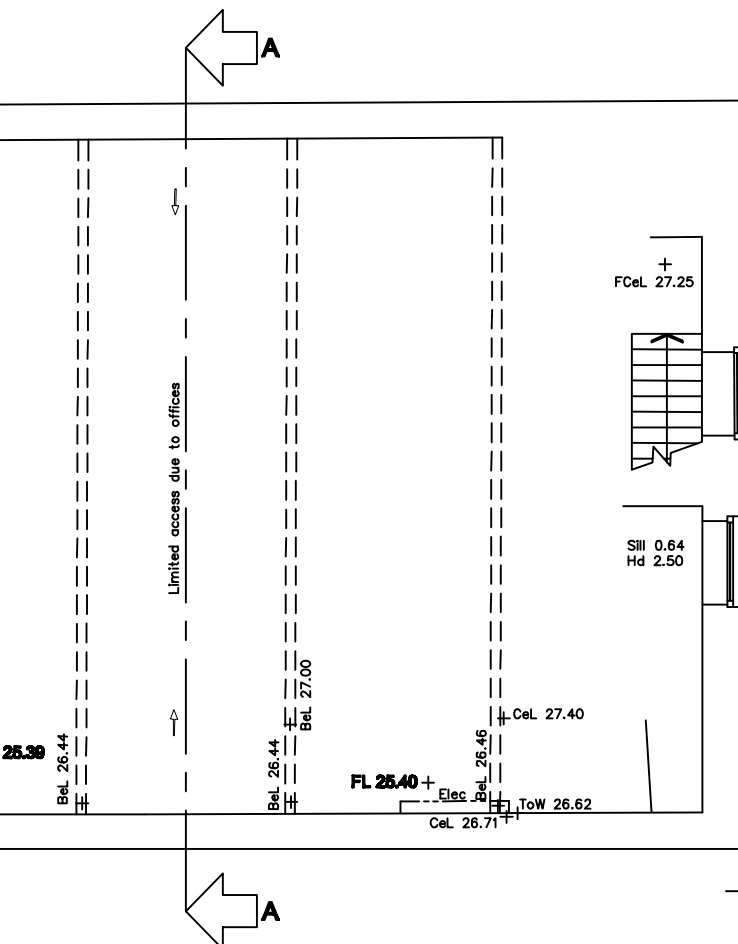

Indicative

Drawing No. **SSL:12155A:100:1:1:MBS**

SURVEY *Systems* **LIMITED**
www.surveys.co.uk • mail@surveys.co.uk

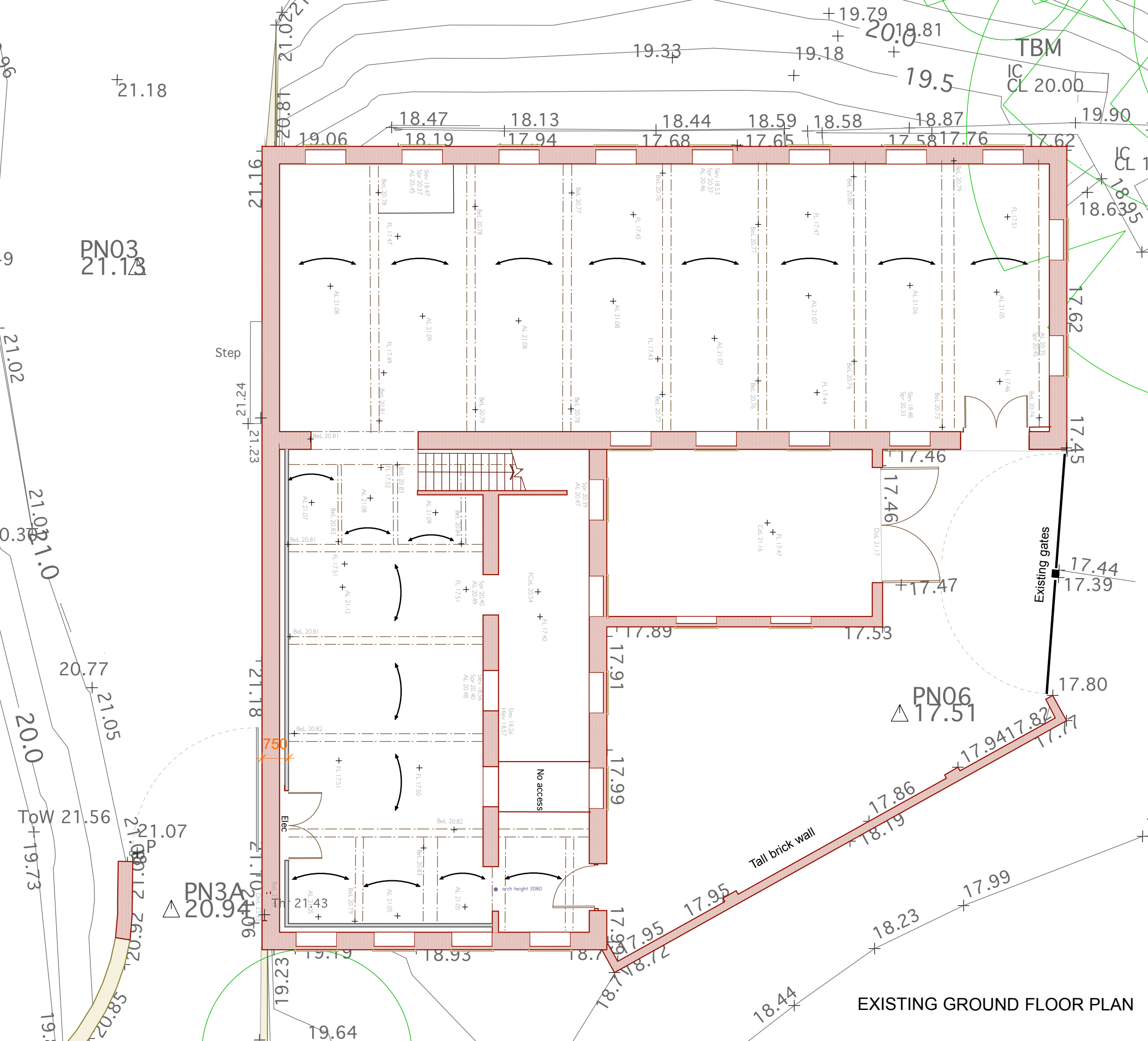

NOTES:			
Randfield Associates Ltd take no responsibility for any dimensions obtained by scaling from this drawing. If no dimension is shown the recipient must ascertain the dimension specifically from the Architect or by site measurement. Supplying this drawing in digital form is solely for convenience and no reliance may be placed on digital data. All data must be checked against hard copy. Dimensions must be checked on site. Any discrepancies must be reported to the Architect immediately. This drawing is copyright of Randfield Associates Ltd.			
A	CAB	information added	29 Mar 19
B	MS	Title block details amended	29.04.19
:	:	:	:
:	:	:	:
:	:	:	:
:	:	:	:
REV:	BY:	DESCRIPTION:	DATE:



Scale 1:100 **A3**



RIBA
CHARTERED
PRACTICE

Architects : Designers
Planning : Interior Design : Surveys
Historic and Listed Buildings

T: 0161 427 8485
E: info@randfieldassociates.co.uk
W: www.randfieldassociates.co.uk
A: Forge Bank Studio, 1A Longhurst Lane,
Marple Bridge, Stockport, Cheshire,
SK6 5AE



**RANDFIELD
ASSOCIATES**
Randfield Associates Limited.
Company No. 9475888

Client: Thorn Works Developments		
Job: Thorn Works, Mill Pool Close, Woodley, Stockport, SK6 1SB		
Drawing: Existing Ground Floor Plan		
Scale: 1:100	Date: July 2018	Drawn: SP
Job No: 3246	Dwg No: 01	Rev: B

EXISTING GROUND FLOOR PLAN

<u>NOTES:</u>			
Randfield Associates Ltd take no responsibility for any dimensions obtained by scaling from this drawing. If no dimension is shown the recipient must ascertain the dimension specifically from the Architect or by site measurement. Supplying this drawing in digital form is solely for convenience and no reliance may be placed on digital data. All data must be checked against hard copy. Dimensions must be checked on site. Any discrepancies must be reported to the Architect immediately. This drawing is copyright of Randfield Associates Ltd.			
A	CB	Information added	10.04.19
B	MS	Title block info updated	29.04.19
:	:	:	:
:	:	:	:
:	:	:	:
:	:	:	:
:	:	:	:
REV:	BY:	<u>DESCRIPTION:</u>	<u>DATE:</u>

A	CB	Information added	10.04.19
B	MS	Title block info updated	29.04.19
:	:	:	:
:	:	:	:
:	:	:	:
:	:	:	:
:	:	:	:
REV:	BY:	DESCRIPTION:	DATE:



A3



Architects : Designers
Planning : Interior Design : Surveys
Historic and Listed Buildings

T: 0161 427 8485
E: info@randfieldassociates.co.uk
W: www.randfieldassociates.co.uk
A: Forge Bank Studio, 1A Longhurst Lane,
Marple Bridge, Stockport, Cheshire,
SK6 5AE



Randfield Associates Limited.
Company No. 9475888

Client: Thorn Works Developments		
Job: Thorn Works, Mill Pool Close, Woodley, Stockport, SK6 1SB		
Drawing: Existing First Floor Plan		
Scale: 1:100	Date: July 2018	Drawn: SP
Job No: 3246	Dwg No: 02	Rev: B

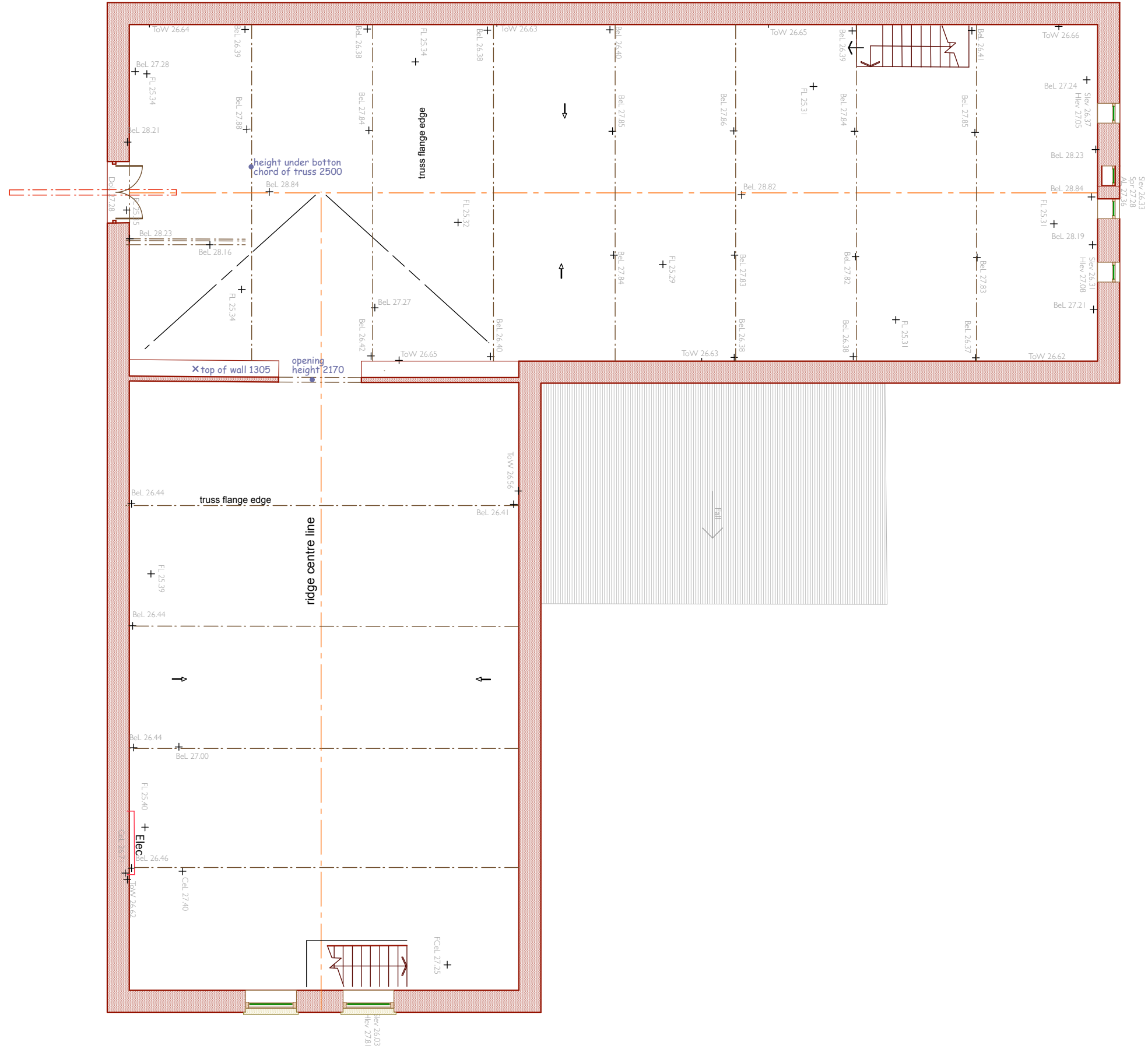

EXISTING SECOND FLOOR PLAN

NOTES:			
Randfield Associates Ltd take no responsibility for any dimensions obtained by scaling from this drawing. If no dimension is shown the recipient must ascertain the dimension specifically from the Architect or by site measurement. Supplying this drawing in digital form is solely for convenience and no reliance may be placed on digital data. All data must be checked against hard copy. Dimensions must be checked on site. Any discrepancies must be reported to the Architect immediately. This drawing is copyright of Randfield Associates Ltd.			
A	CAB	information added	29 Mar 19
B	MS	Title block updated	29.04.19
:	:	:	:
:	:	:	:
:	:	:	:
:	:	:	:
REV:	BY:	DESCRIPTION:	DATE:

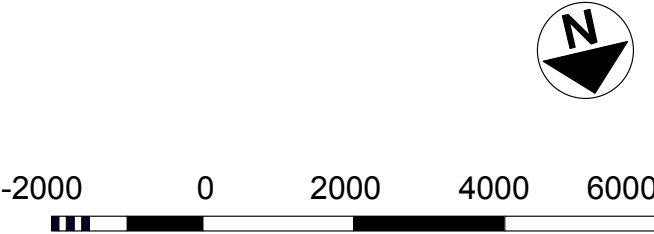

Scale 1:100 **A3**



RIBA
CHARTERED
PRACTICE

Architects : Designers
Planning : Interior Design : Surveys
Historic and Listed Buildings

T: 0161 427 8485
E: info@randfieldassociates.co.uk
W: www.randfieldassociates.co.uk
A: Forge Bank Studio, 1A Longhurst Lane,
Marple Bridge, Stockport, Cheshire,
SK6 5AE



**RANDFIELD
ASSOCIATES**
Randfield Associates Limited.
Company No. 0475888

Client: Thorn Works Developments		
Job: Thorn Works, Mill Pool Close, Woodley, Stockport, SK6 1SB		
Drawing: Existing Second Floor Plan		
Scale: 1:100	Date: July 2018	Drawn: SP
Job No: 3246	Dwg No: 03	Rev: B

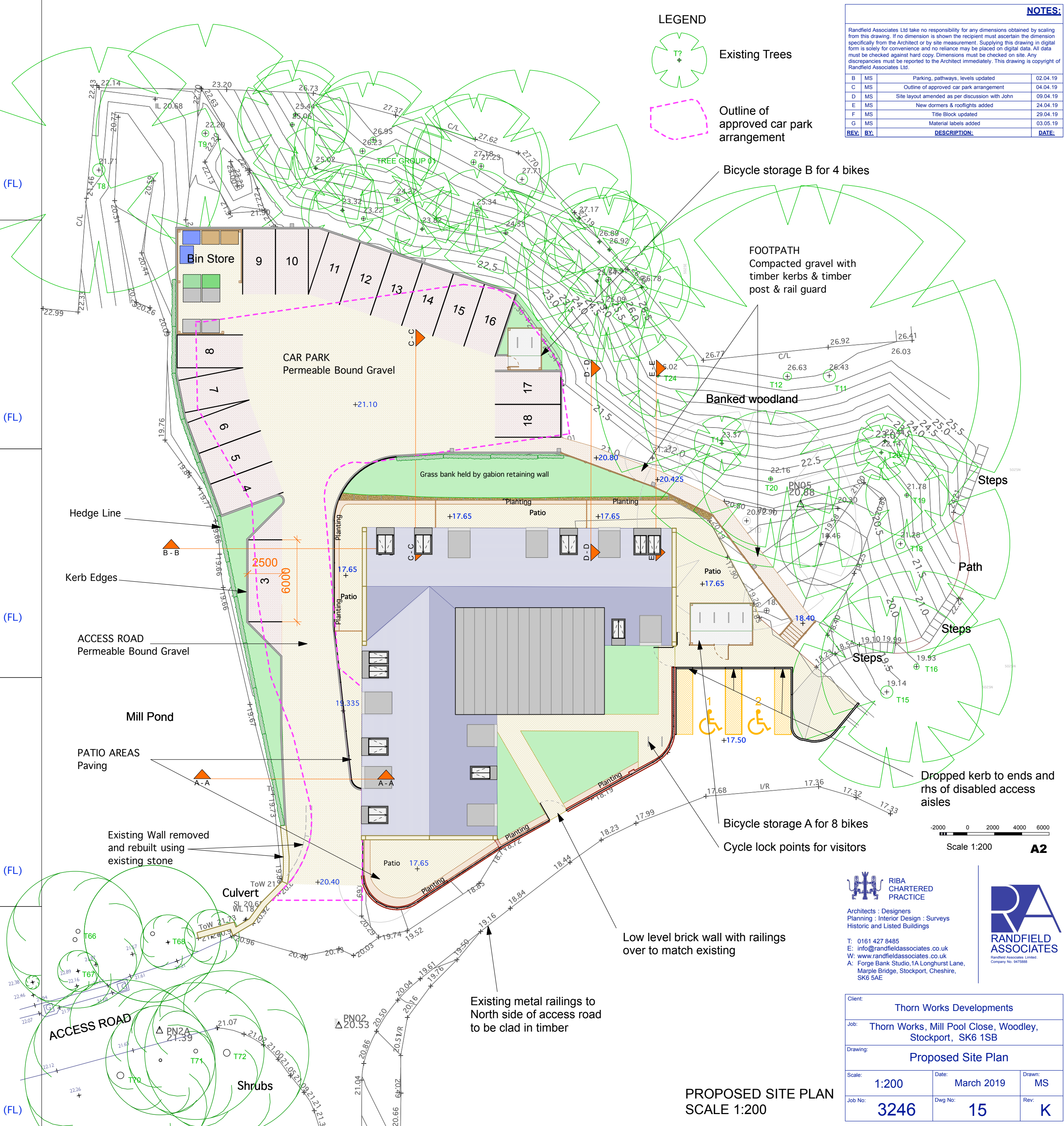
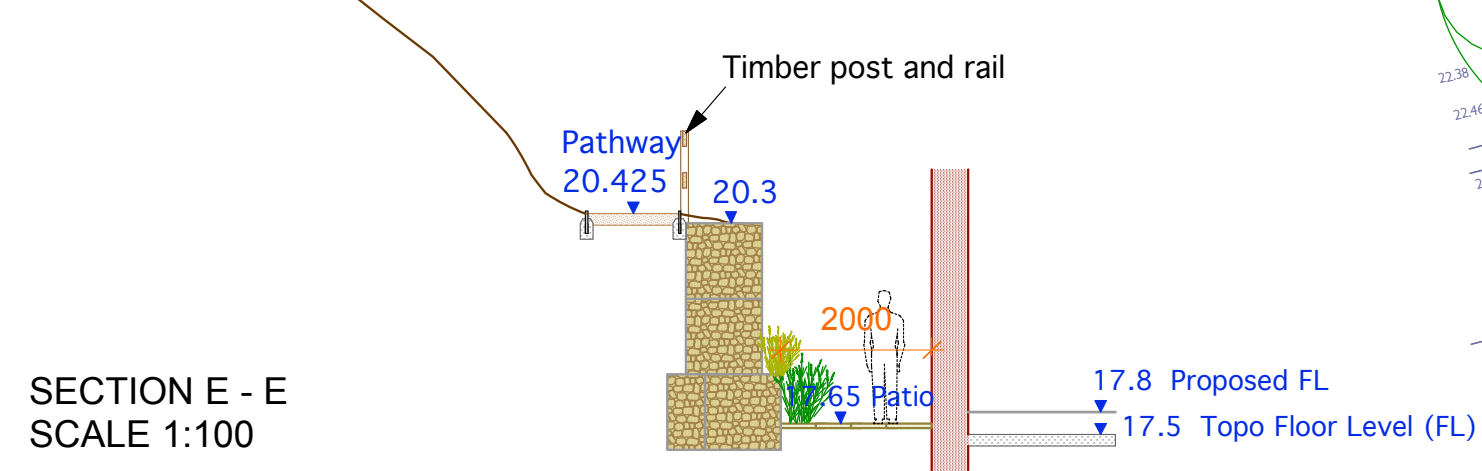
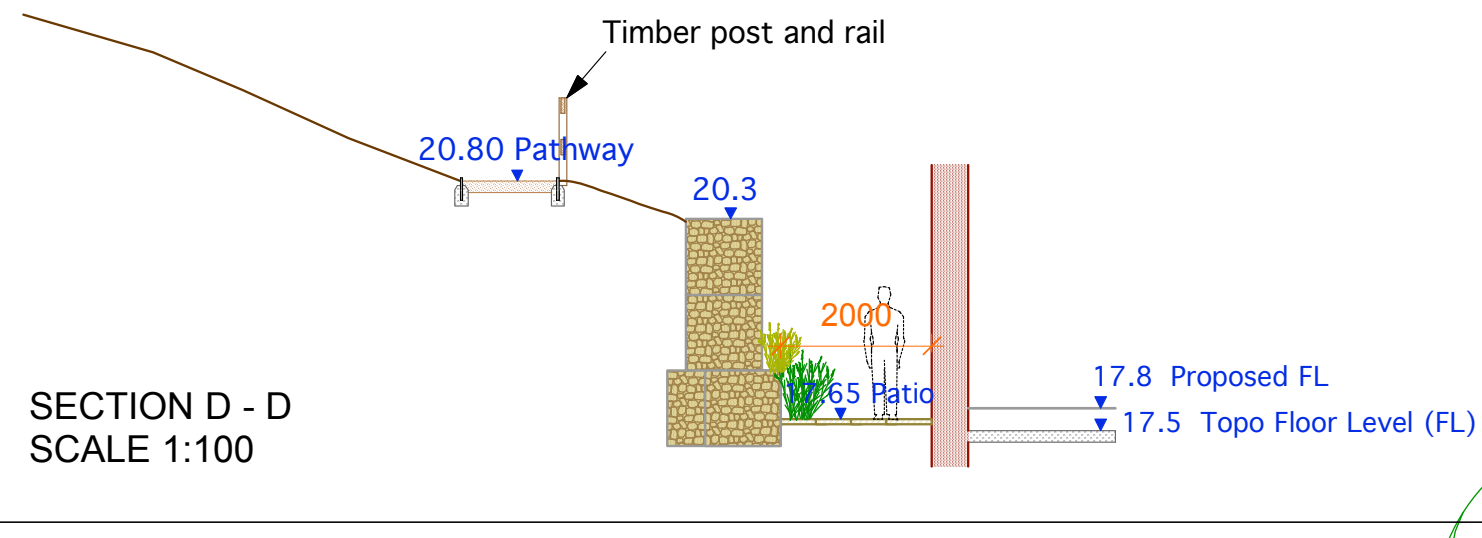
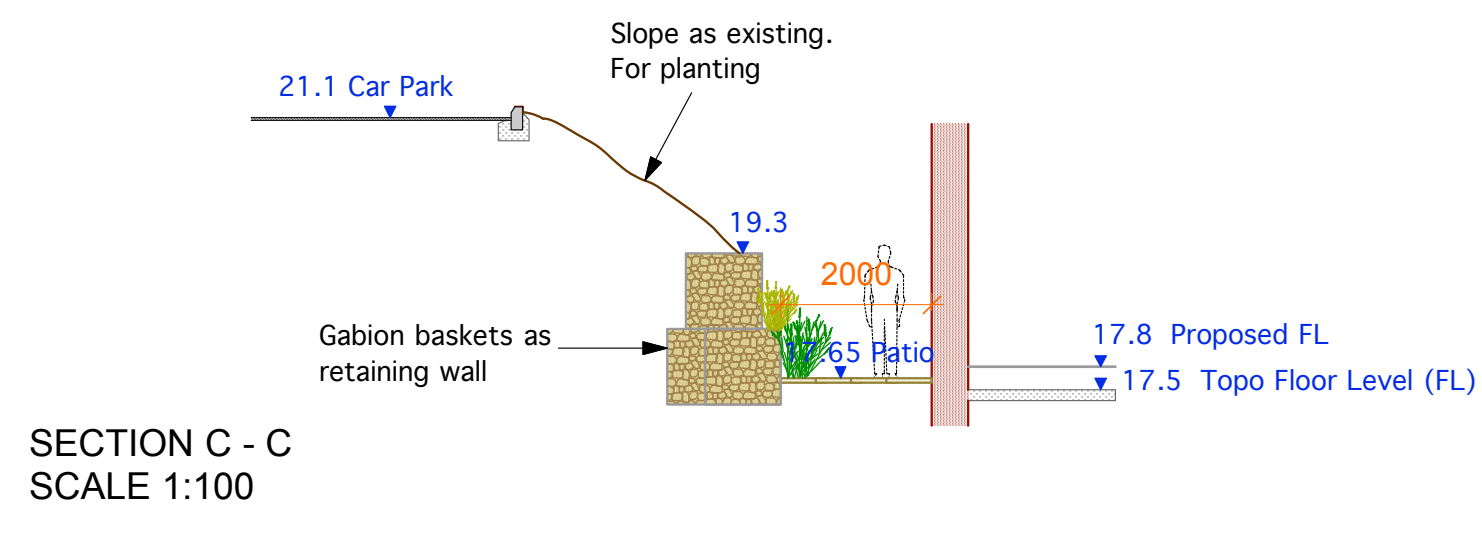
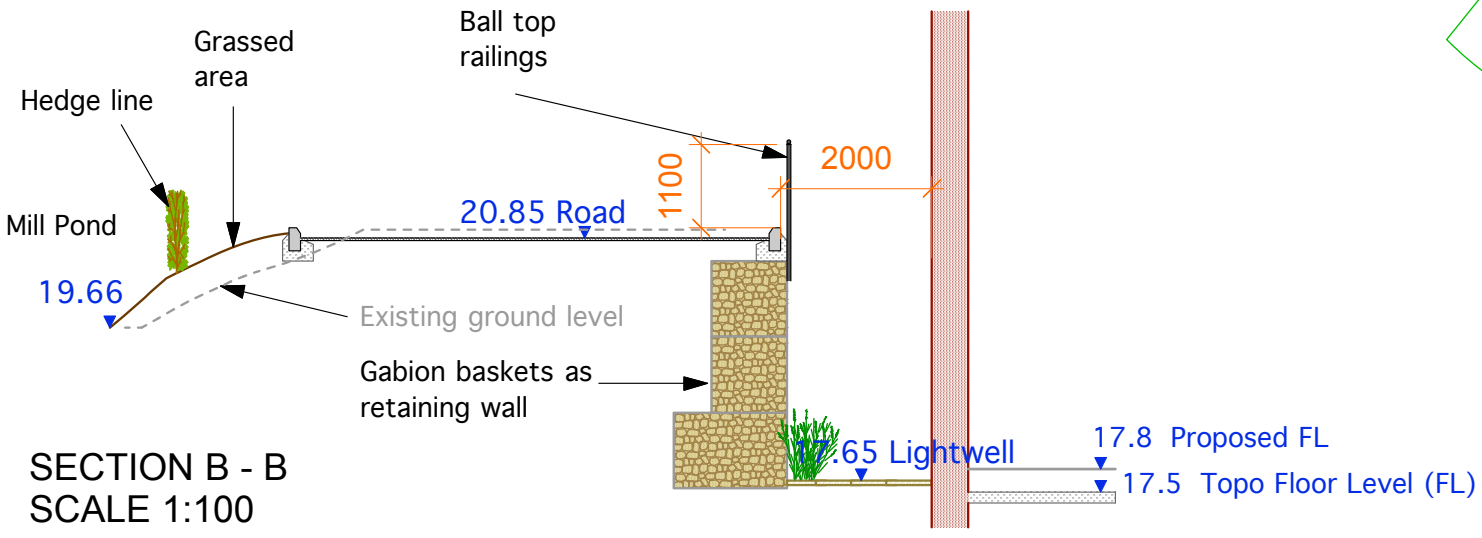
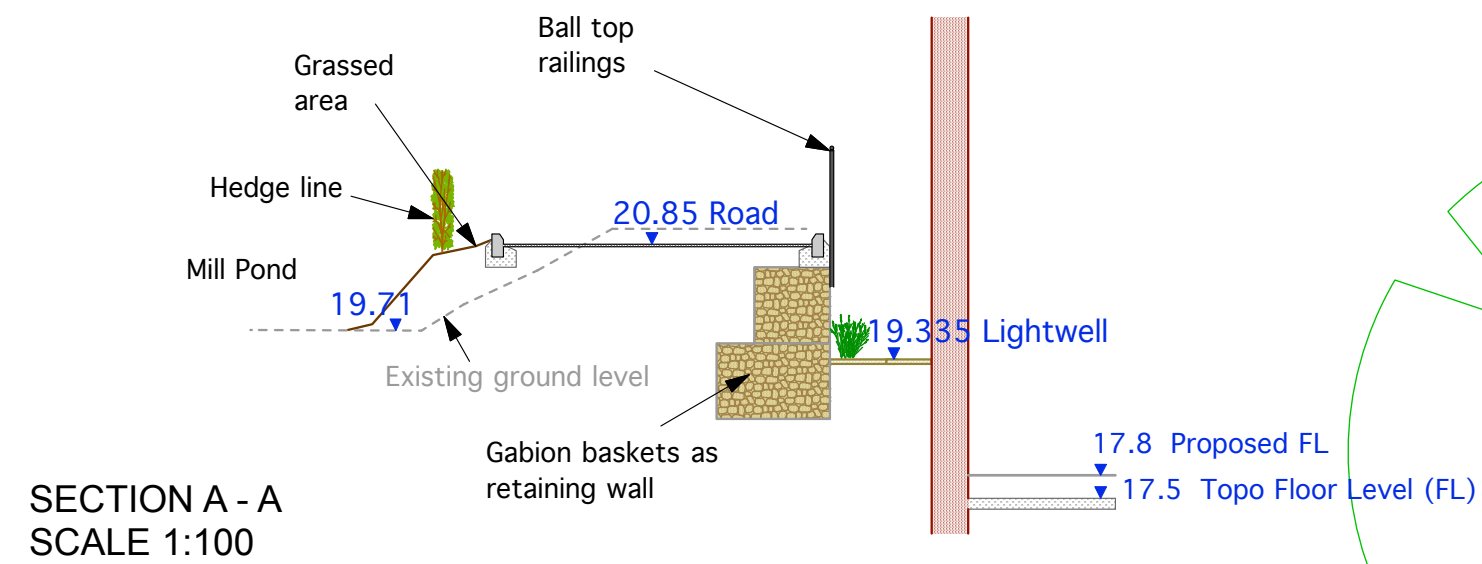

LEGEND

- Existing Trees
- Outline of approved car park arrangement

NOTES:

Randfield Associates Ltd take no responsibility for any dimensions obtained by scaling from this drawing. If no dimension is shown the recipient must ascertain the dimension specifically from the Architect or by site measurement. Supplying this drawing in digital form is solely for convenience and no reliance may be placed on digital data. All data must be checked against hard copy. Dimensions must be checked on site. Any discrepancies must be reported to the Architect immediately. This drawing is copyright of Randfield Associates Ltd.

B	MS	Parking, pathways, levels updated	02.04.19
C	MS	Outline of approved car park arrangement	04.04.19
D	MS	Site layout amended as per discussion with John	09.04.19
E	MS	New dormers & rooflights added	24.04.19
F	MS	Title Block updated	29.04.19
G	MS	Material labels added	03.05.19
REV:	BY:	DESCRIPTION:	DATE:

RIBA CHARTERED PRACTICE

Architects - Designers
Planning - Interior Design - Surveys
Historic and Listed Buildings

T: 0161 427 8485
E: info@randfieldassociates.co.uk
W: www.randfieldassociates.co.uk
A: Forge Bank Studio, 1A Longhurst Lane,
Maple Bridge, Stockport, Cheshire,
SK6 5AE

RANDFIELD ASSOCIATES
Randfield Associates Limited
Company No. 5475588

Client:	Thorn Works Developments		
Job:	Thorn Works, Mill Pool Close, Woodley, Stockport, SK6 1SB		
Drawing:	Proposed Site Plan		
Scale:	1:200	Date:	March 2019
Job No:	3246	Dwg No:	15
		Rev:	K

PROPOSED SITE PLAN
SCALE 1:200

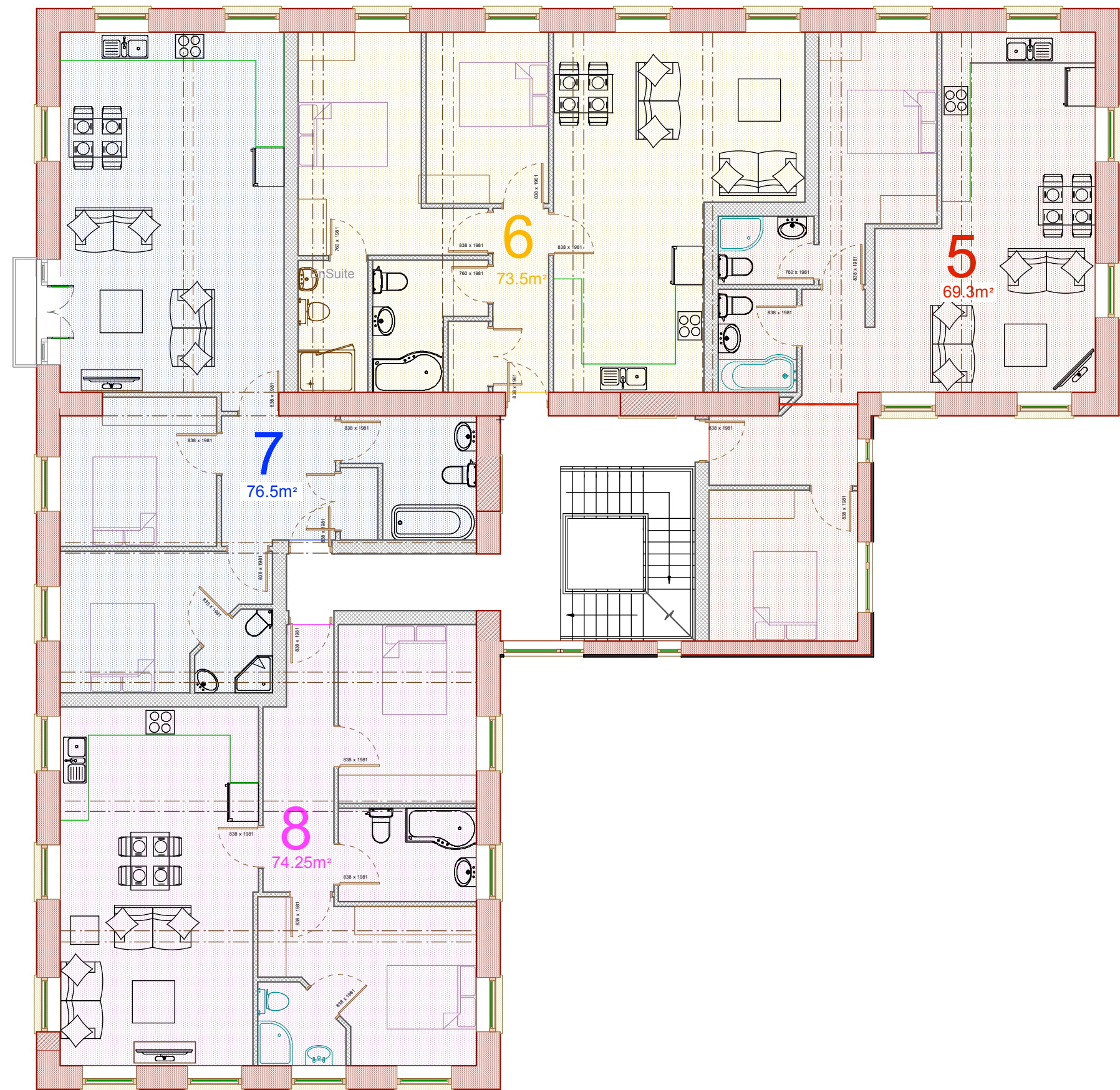

NOTES:			
Randfield Associates take no responsibility for any dimensions obtained by scaling from this drawing. If no dimension is shown the recipient must ascertain the dimension specifically from the Architect or by site measurement. Supplying this drawing in digital form is solely for convenience and no reliance may be placed on digital data. All data must be checked against hard copy. Dimensions must be checked on site. Any discrepancies must be reported to the Architect immediately. This drawing is copyright of Randfield Associates.			
B	MS	Floor plan adjusted - better layout	28.03.19
C	MS	Title Block updated	29.04.19
D	MS	Large opening kept	03.05.19
:	:	:	:
:	:	:	:
:	:	:	:
REV:	BY:	DESCRIPTION:	DATE:

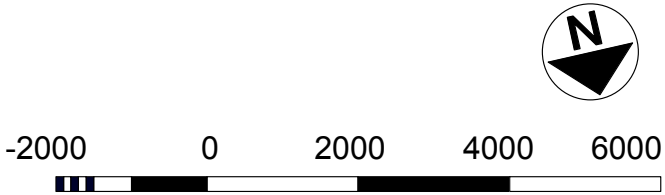

Scale 1:100

A3



RIBA
CHARTERED
PRACTICE

Architects : Designers
Planning : Interior Design : Surveys
Historic and Listed Buildings

T: 0161 427 8485
E: info@randfieldassociates.co.uk
W: www.randfieldassociates.co.uk
A: Forge Bank Studio, 1A Longhurst Lane,
Marple Bridge, Stockport, Cheshire,
SK6 5AE



**RANDFIELD
ASSOCIATES**

Randfield Associates Limited.
Company No. 0475888

Client: Thorn Works Developments		
Job: Thorn Works, Mill Pool Close, Woodley, Stockport, SK6 1SB		
Drawing: PROPOSED FIRST FLOOR PLAN		
Scale: 1:100	Date: Aug 18	Drawn: SP
Job No: 3246	Dwg No: 13	Rev: D

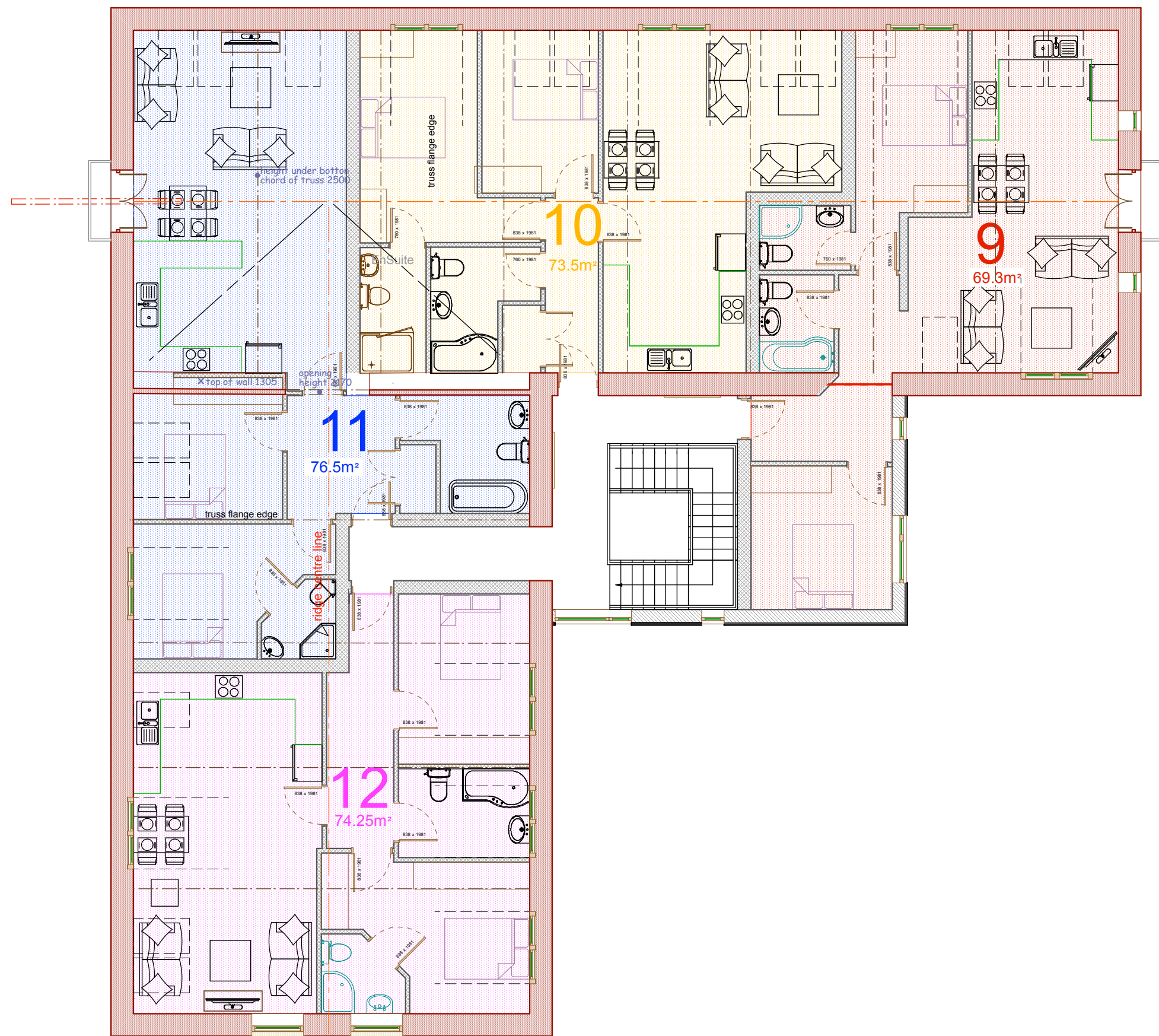

NOTES:			
Randfield Associates take no responsibility for any dimensions obtained by scaling from this drawing. If no dimension is shown the recipient must ascertain the dimension specifically from the Architect or by site measurement. Supplying this drawing in digital form is solely for convenience and no reliance may be placed on digital data. All data must be checked against hard copy. Dimensions must be checked on site. Any discrepancies must be reported to the Architect immediately. This drawing is copyright of Randfield Associates.			
B	MS	Floor plan amended	29.03.19
C	MS	Rooflights & dormers amended	24.03.19
D	MS	Title Block updated	29.04.19
:	:	:	:
:	:	:	:
:	:	:	:
REV:	BY:	DESCRIPTION:	DATE:

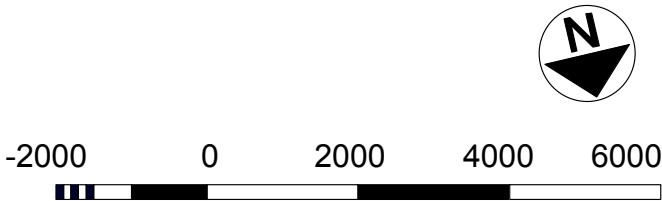

Scale 1:100 **A3**



Architects : Designers
Planning : Interior Design : Surveys
Historic and Listed Buildings

T: 0161 427 8485
E: info@randfieldassociates.co.uk
W: www.randfieldassociates.co.uk
A: Forge Bank Studio, 1A Longhurst Lane,
Marple Bridge, Stockport, Cheshire,
SK6 5AE



RANDFIELD ASSOCIATES
Randfield Associates Limited.
Company No. 0475888

Client: Thorn Works Developments		
Job: Thorn Works, Mill Pool Close, Woodley, Stockport, SK6 1SB		
Drawing: PROPOSED SECOND FLOOR PLAN		
Scale: 1:100	Date: Aug 18	Drawn: SP
Job No: 3246	Dwg No: 14	Rev: D

NOTES:			
Randfield Associates Ltd take no responsibility for any dimensions obtained by scaling from this drawing. If no dimension is shown the recipient must ascertain the dimension specifically from the Architect or by site measurement. Supplying this drawing in digital form is solely for convenience and no reliance may be placed on digital data. All data must be checked against hard copy. Dimensions must be checked on site. Any discrepancies must be reported to the Architect immediately. This drawing is copyright of Randfield Associates Ltd.			
B	MS	Guide window dims added	23.11.18
C	MS	New dormer design	12.04.19
D	MS	Dormers amended, patio doors changed to windows	24.04.19
E	MS	Title Block updated	29.04.19
F	MS	Widrow/ door opening kept	03.05.19
G	SP	Updated Drawings to match site plan with new roofscape	31.10.19
REV:	BY:	DESCRIPTION:	DATE:



Existing fence on existing brick wall with stone coping
(as shown in the photograph)



PROPOSED EAST ELEVATION

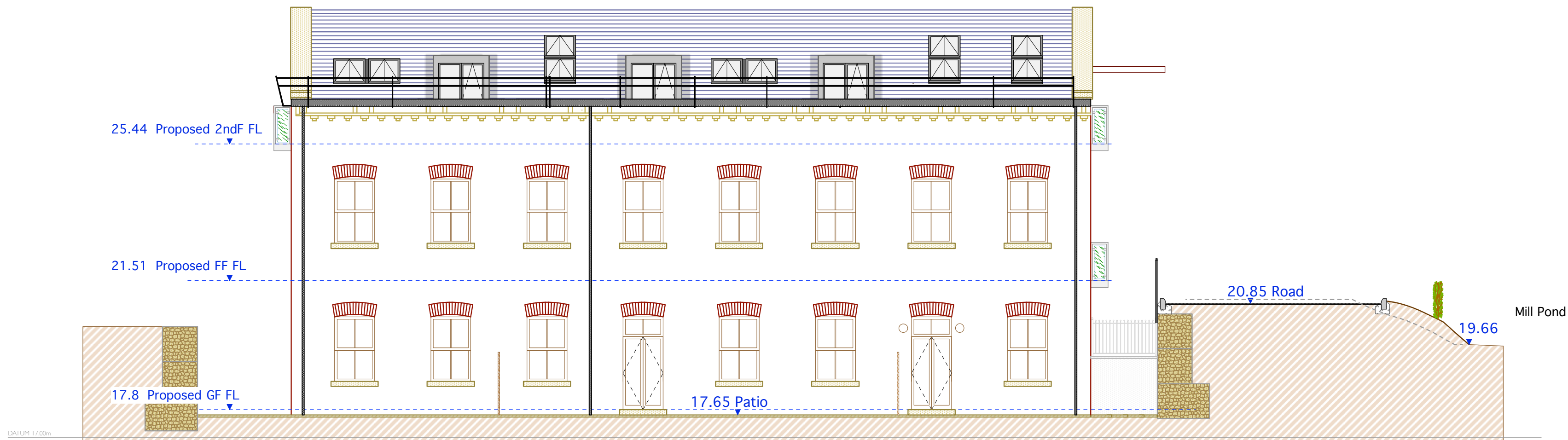

PROPOSED SOUTH ELEVATION



Scale 1:100

A2



Architects : Designers
Planning : Interior Design : Surveys
Historic and Listed Buildings
T: 0161 427 8485
E: info@randfieldassociates.co.uk
W: www.randfieldassociates.co.uk
A: Forge Bank Studio, 1A Longhurst Lane,
Marple Bridge, Stockport, Cheshire,
SK6 5AE



Client:	Thorn Works Developments		
Job:	Thorn Works, Mill Pool Close, Woodley, Stockport, SK6 1SB		
Drawing:	Proposed East and South Elevations		
Scale:	1:100	Date:	AUG 2018
Job No:	3246	Dwg No:	16
		Rev:	G

NOTES:			
Randfield Associates Ltd take no responsibility for any dimensions obtained by scaling from this drawing. If no dimension is shown the recipient must ascertain the dimension specifically from the Architect or by site measurement. Supplying this drawing in digital form is solely for convenience and no reliance may be placed on digital data. All data must be checked against hard copy. Dimensions must be checked on site. Any discrepancies must be reported to the Architect immediately. This drawing is copyright of Randfield Associates Ltd.			
B	MS	Guide window dims added	23.11.18
C	MS	New dormer design	12.04.19
D	MS	Dormers amended, patio doors to windows	24.04.19
E	MS	Title Block updated	29.04.19
F	MS	First Floor Opening kept	03.05.19
G	SP	Fence Railings Changed & Roof scapes updated	31.10.19
REV:	BY:	DESCRIPTION:	DATE:

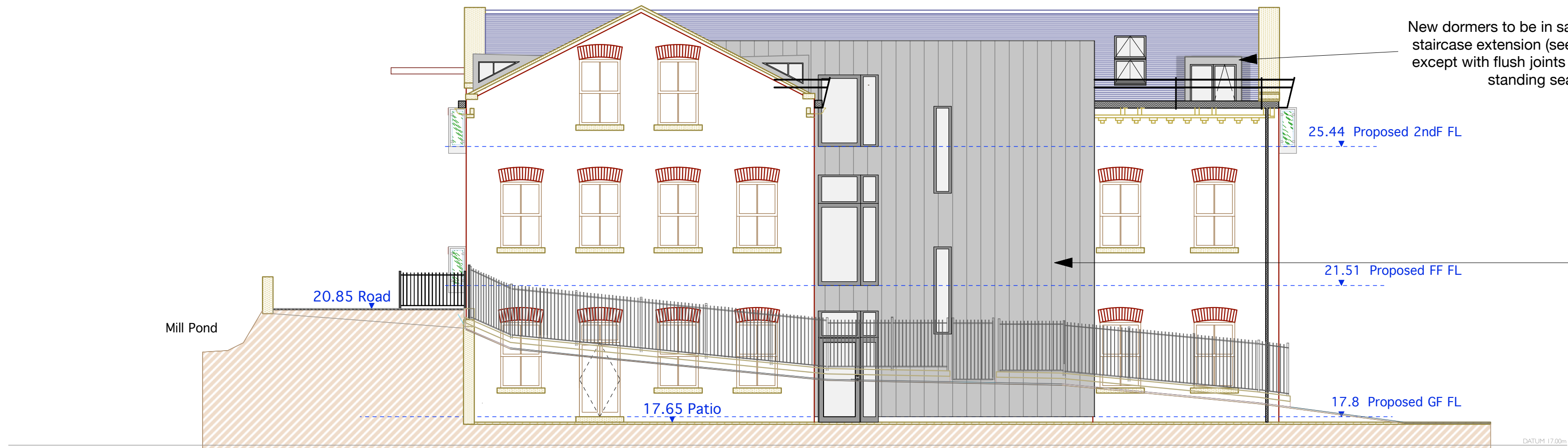

PROPOSED NORTH ELEVATION

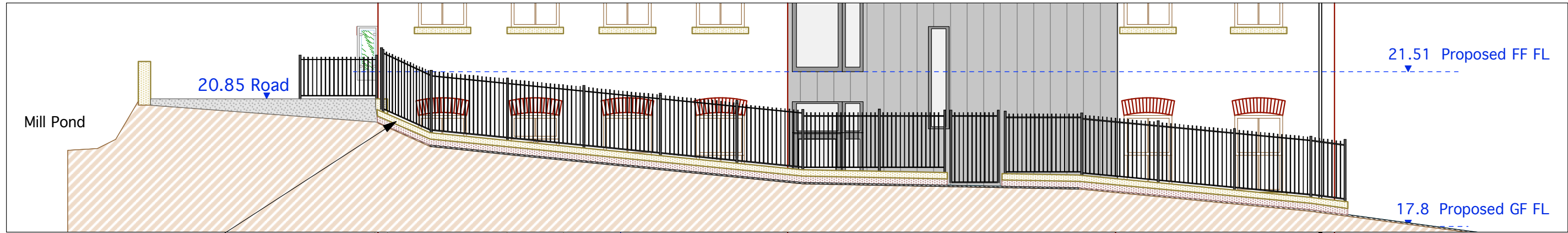

PROPOSED NORTH ELEVATION SHOWING FENCE

Proposed fence to match existing fence with low level brick wall and stone coping below.

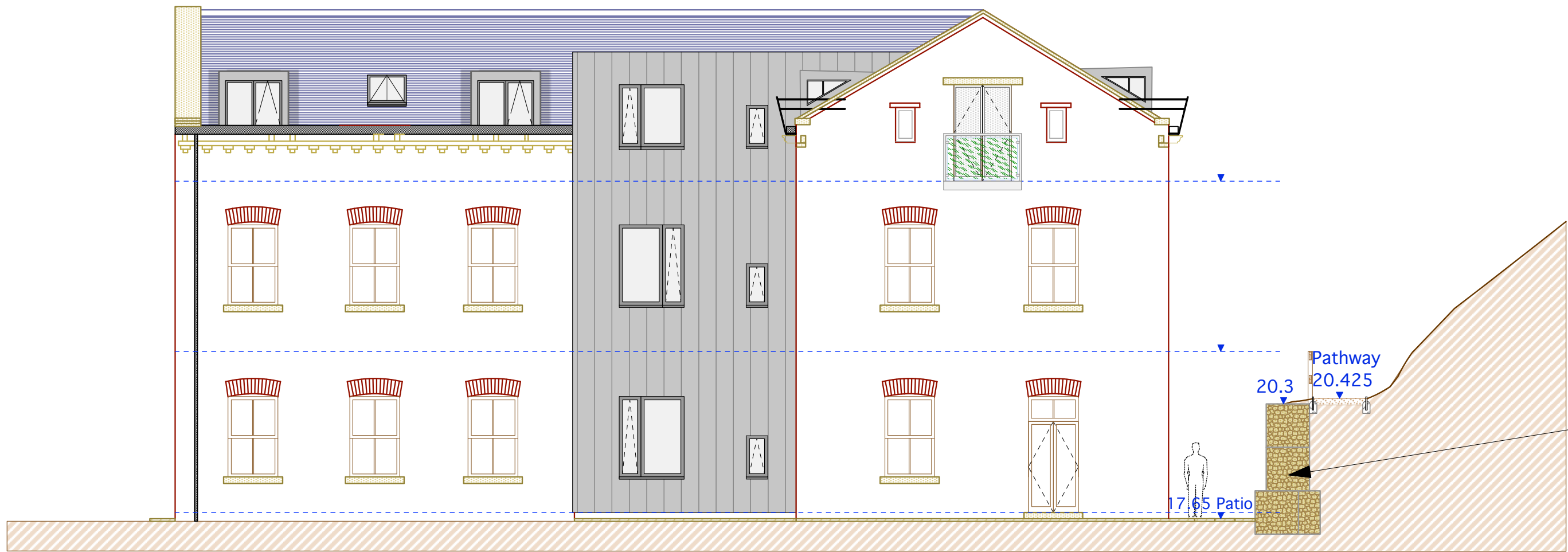

PROPOSED WEST ELEVATION

New dormers to be in same material as staircase extension (see image below) except with flush joints as opposed to standing seam.



Grey metal cladding to existing extension (stair tower) to provide modern contrasting look against old brickwork.



Indicative example of gabion wall to patio surrounds



Scale 1:100

A2



Architects : Designers
Planning : Interior Design : Surveys
Historic and Listed Buildings

T: 0161 427 8485
E: info@randfieldassociates.co.uk
W: www.randfieldassociates.co.uk
A: Forge Bank Studio, 1A Longhurst Lane,
Marple Bridge, Stockport, Cheshire,
SK6 5AE



Client: Thorn Works Developments		
Job: Thorn Works, Mill Pool Close, Woodley, Stockport, SK6 1SB		
Drawing: Proposed North and West Elevation		
Scale: 1:100	Date: Aug 18	Drawn: SP
Job No: 3246	Dwg No: 17	Rev: G

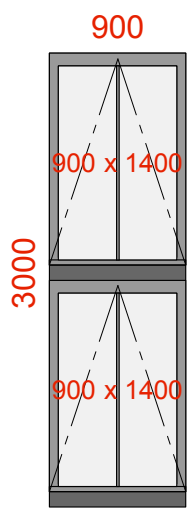
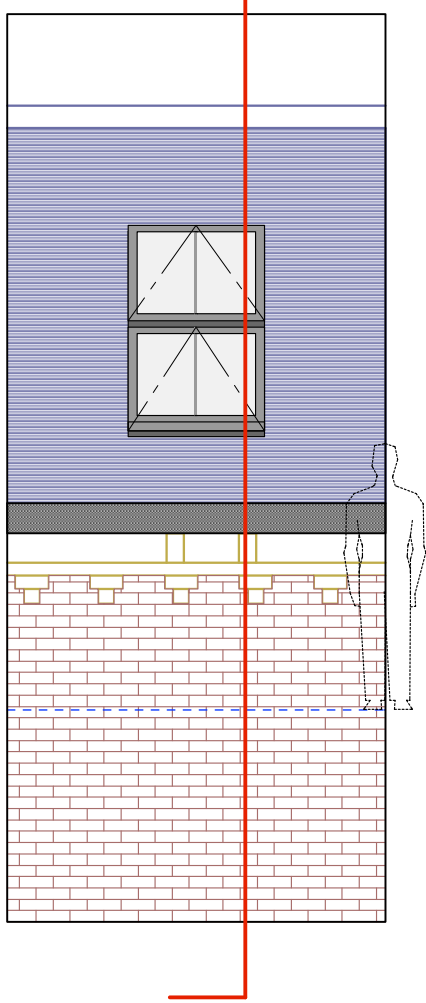

Technical drawing of a window assembly showing a cross-section of a wall. The drawing includes a window frame with two panes, a thick layer of insulation (hatched), and a brick base. A red line indicates the vertical centerline. A human figure is shown for scale.

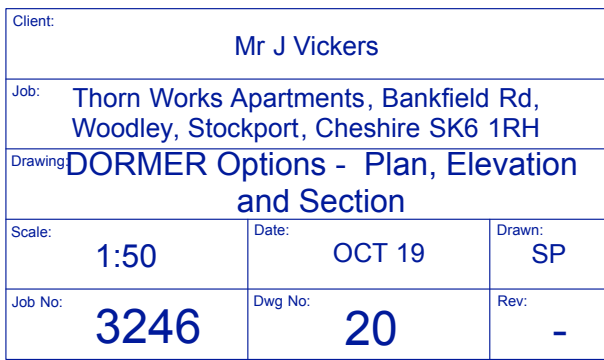
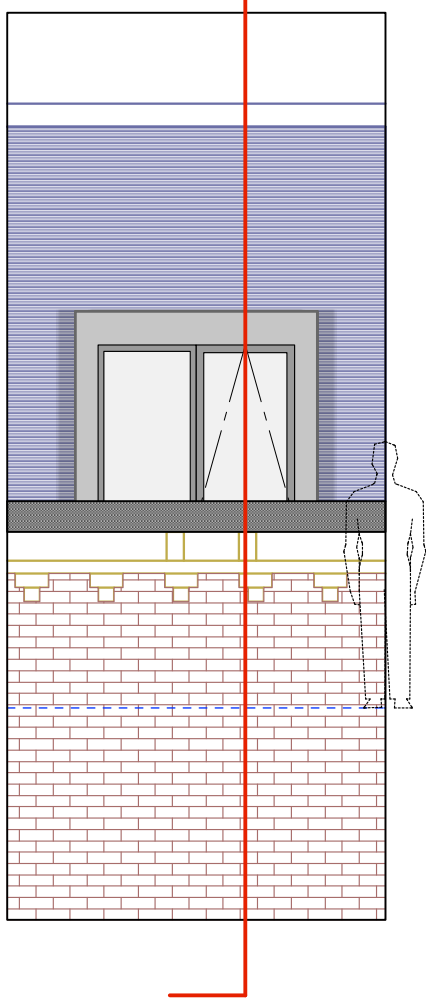

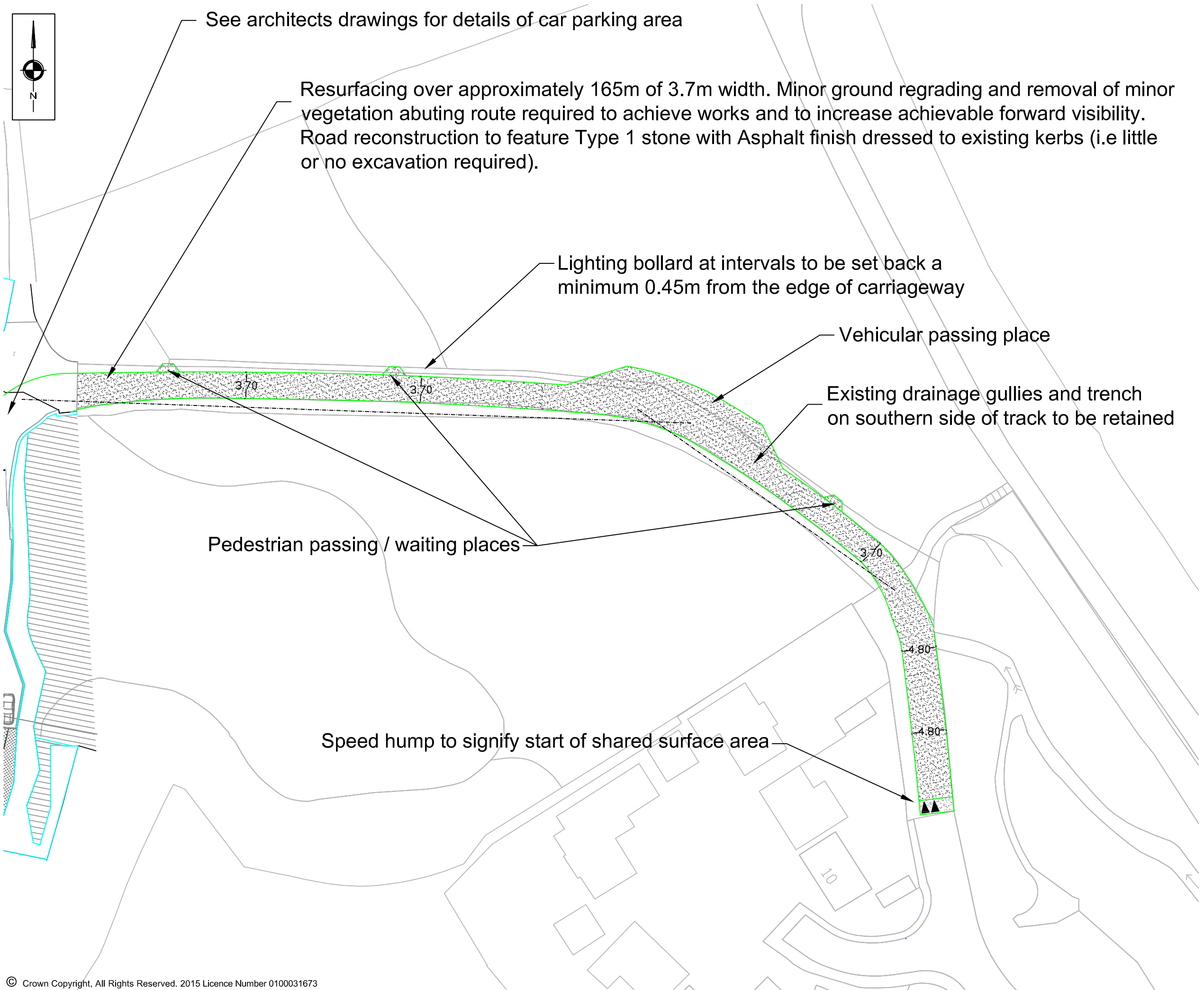

See architects drawings for details of car parking area

Resurfacing over approximately 165m of 3.7m width. Minor ground regrading and removal of minor vegetation abutting route required to achieve works and to increase achievable forward visibility. Road reconstruction to feature Type 1 stone with Asphalt finish dressed to existing kerbs (i.e little or no excavation required).

Lighting bollard at intervals to be set back a minimum 0.45m from the edge of carriageway

Vehicular passing place

Existing drainage gullies and trench on southern side of track to be retained

Pedestrian passing / waiting places

Speed hump to signify start of shared surface area

NOTES

REVISIONS

REV	DESCRIPTION	DATE	BY
A	SHARED SURFACE AREA INCREASED AS WELL AS WIDENING OF THE TRACK.	09.07.15	BA
B	DETAILS OF SURFACE / CONSTRUCTION AMENDED FOLLOWING TREE SURVEY	26.11.15	LK
C	CONSTRUCTION AND DRAWING DETAILS AMENDED	29.04.19	MC

SCP

Transportation Planning : Infrastructure Design

Colwyn Chambers, 19 York Street, Manchester, M2 3BA, Tel 0161 832 4400, www.scptransport.co.uk, Email info@scptransport.co.uk

Client Name:

THORN WORKS DEVELOPMENTS

Project Title:

THORN WORKS MILL, WOODLEY

Drawing Title:

PROPOSED SHARED SURFACE ACCESS SCHEME

Drawn By:	LK	Date:	29.04.2019
Checked:	PT	Scale:	1:500 @ A3
Status:	PLANNING	Approved/Unapproved:	-

Drawing No.	SCP/190279/SK01C	Rev.	C
-------------	------------------	------	---

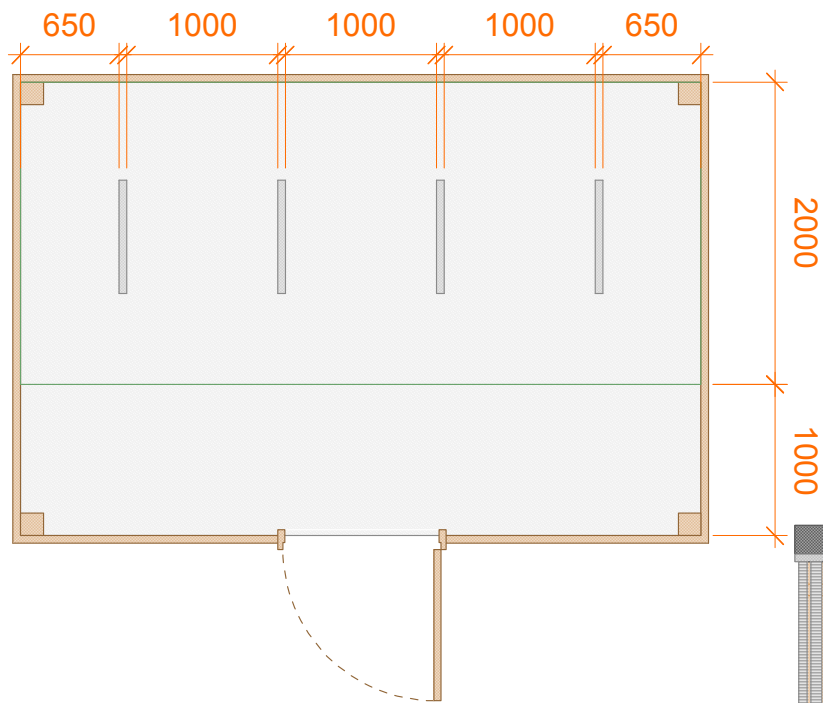

Proposed Bike Storage A

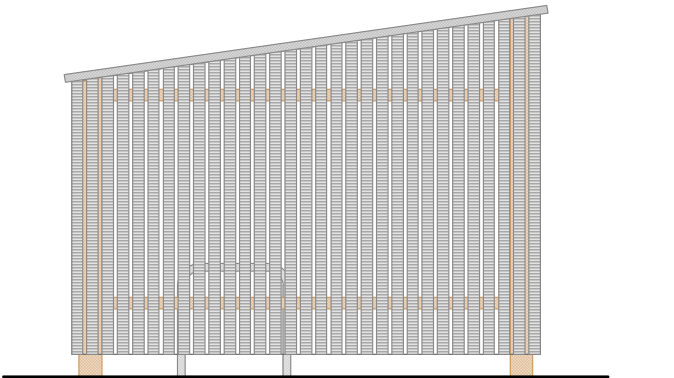

East Elevation

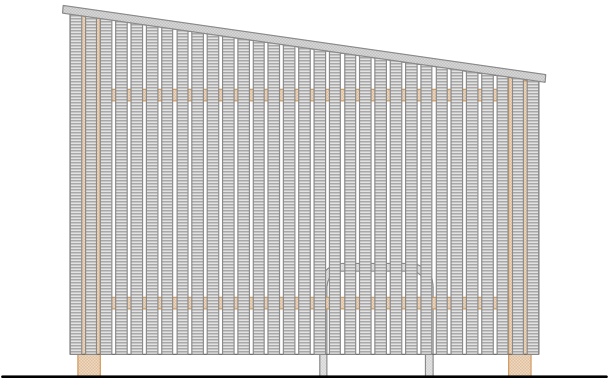

West Elevation

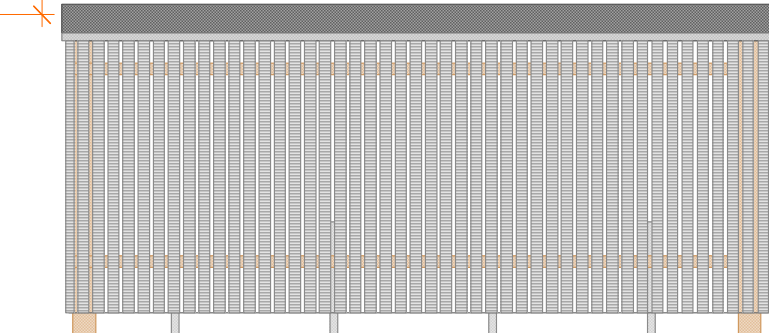

South Elevation

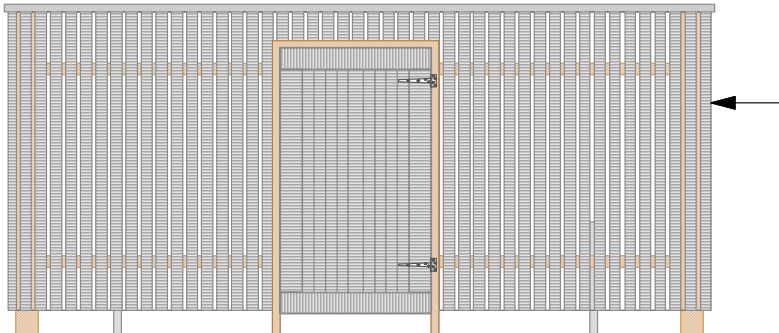

North Elevation

Painted Timber Slat Cladding
over timber frame

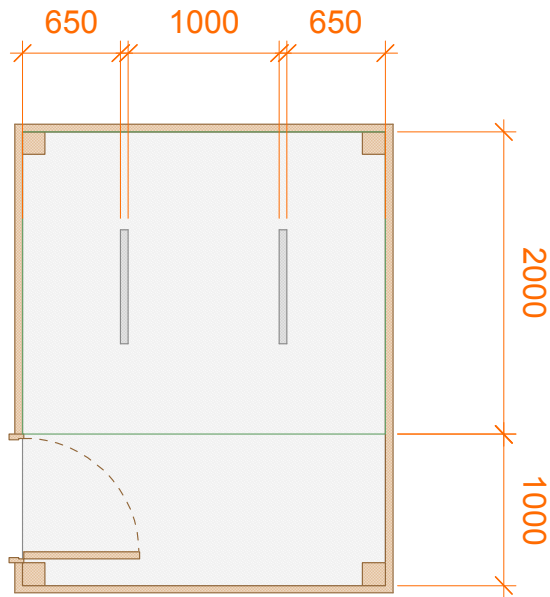

Proposed Bike Storage B

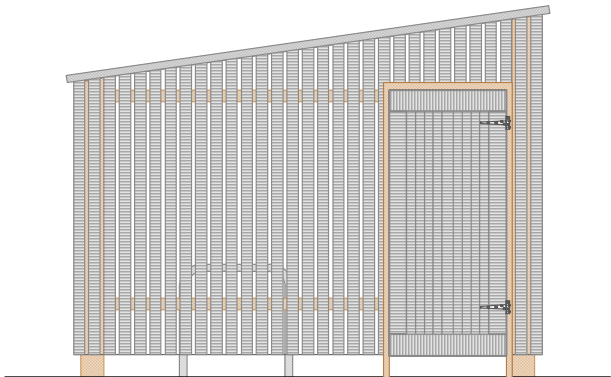

East Elevation

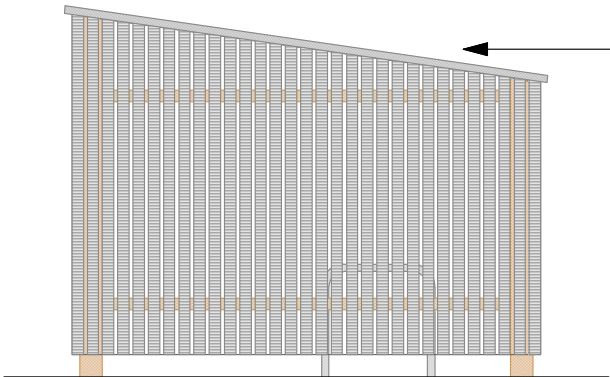

West Elevation

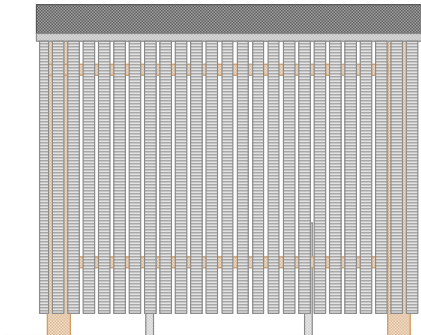

South Elevation

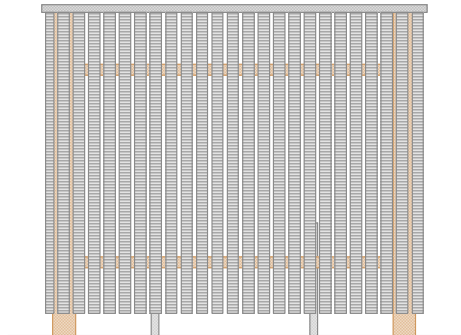

North Elevation

Asphalt Roof

A3



RIBA
CHARTERED
PRACTICE

Architects : Designers
Planning : Interior Design : Surveys
Historic and Listed Buildings

T: 0161 427 8485
E: info@randfieldassociates.co.uk
W: www.randfieldassociates.co.uk
A: Forge Bank Studio, 1A Longhurst Lane,
Marple Bridge, Stockport, Cheshire,
SK6 5AE



Client: Thorn Works Developments		
Job: Thorn Works, Mill Pool Close, Woodley, Stockport, SK6 1SB		
Drawing: Proposed Bike Storage Shelter		
Scale: 1:50	Date: Oct 19	Drawn: SP
Job No: 3246	Dwg No: 19	Rev: -