

Site Plan - Existing
1 : 1000

CORIN YARROW ARCHITECT

- DRAWING NOT TO BE SCALED.
- REPORT ERRORS & OMISSIONS TO ARCHITECT.
- CHECK ALL DIMENSIONS ON SITE
- DRAWING TO BE READ IN CONJUNCTION WITH THE HEALTH AND SAFETY PLAN AND ALL RELEVANT RISK ASSESSMENTS

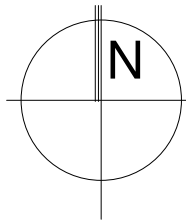

REV.	DATE	DRN.	CHKD.
B	30.03.20	CY	Client details updated
A	15.03.20	CY	Revised to Client comments and Planning issue

REV.	DATE	DRN.	CHKD.
------	------	------	-------

PROJECT	The Great Barn		
CLIENT	Ms C. Rabin + Mr M. Bateman		
DRAWING	Site Plan - Existing		
SCALE	SHEET SIZE	DRAWN	CHECKED
1 : 1000	@ A3	CY	CY
			DATE
			04.03.20

CORIN YARROW ARCHITECT

A: 19 Cross Lane, Marple, Stockport, SK6 6DJ
E: corin.yarrow@gmail.com
ARB: 071263i

arb Architects Registration Board

JOB No	DRAWING No	REVISION
20.004	091	B
STATUS	Planning	

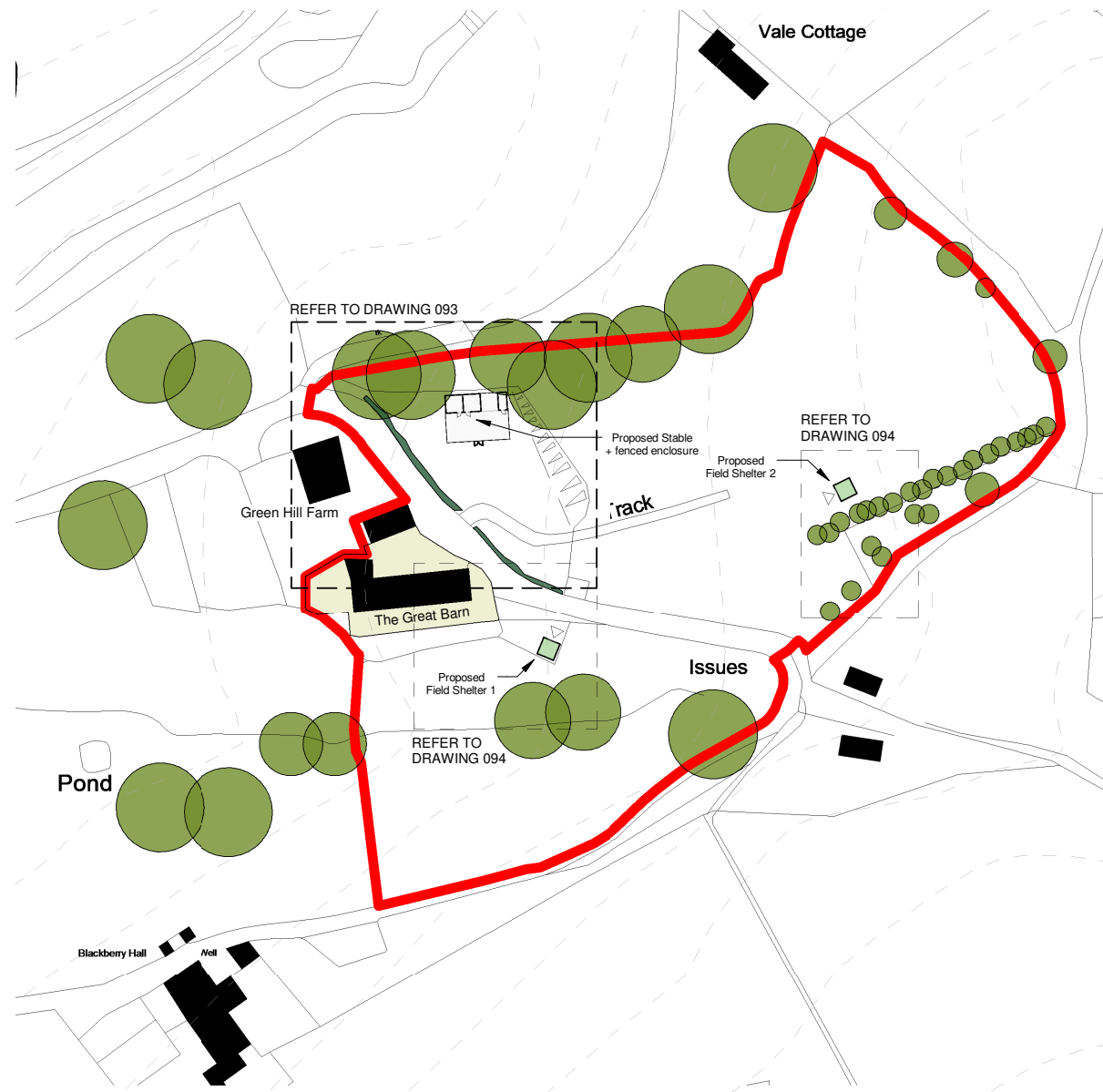
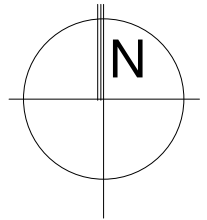

Site Plan - Proposed

B	30.03.20	CY	Client details updated	CY
A	15.03.20	CY	Revised to Client comments and Planning issue	CY

REV.	DATE	DRN.	CHKD.
------	------	------	-------

PROJECT					

The Great Barn

CLIENT	

Ms C. Rabin + Mr M. Bateman

--	--

DRAWING
 Q: B. D. D. I.Site Plan - Proposed

SCALE 1 : 1000	SHEET SIZE @ A3	DRAWN CY	CHECKED CY	DATE 06.03.20
-------------------	--------------------	-------------	---------------	------------------

CORIN YARROW ARCHITECT

A: 19 Cross Lane, Marple, Stockport, SK6 6DJ

E: corin.yarrow@gmail.com

ARB: 071263i Registration Board

JOB No	DRAWING No	REVISION
--------	------------	----------

20.004	092	B
--------	-----	---

STATUS	Planning
--------	----------

Planning

Site Plan - Proposed Stable

1 : 200



○	CORIN YARROW ARCHITECT
■	DRAWING NOT TO BE SCALED.
■	REPORT ERRORS & OMISSIONS TO ARCHITECT.
■	CHECK ALL DIMENSIONS ON SITE
■	DRAWING TO BE READ IN CONJUNCTION WITH THE HEALTH AND SAFETY PLAN AND ALL RELEVANT RISK ASSESSMENTS

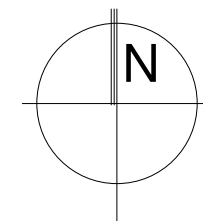

B	30.03.20	CY	Tree references added	CY
A	15.03.20	CY	Revised to Client comments and Planning issue	CY

REV.	DATE	DRN.	CHKD.
------	------	------	-------

PROJECT	The Great Barn
---------	----------------

CLIENT	Ms C. Rabin + Mr M. Bateman
--------	-----------------------------

DRAWING	Site Plan - Proposed Stable
---------	-----------------------------

SCALE	SHEET SIZE	DRAWN	CHECKED	DATE
1 : 200	@ A3	CY	CY	06.03.20

CORIN YARROW ARCHITECT

A: 19 Cross Lane, Marple, Stockport, SK6 6DJ
 E: corin.yarrow@gmail.com
 ARB: 071263i



JOB No	DRAWING No	REVISION
20.004	093	B

STATUS	Planning
--------	----------

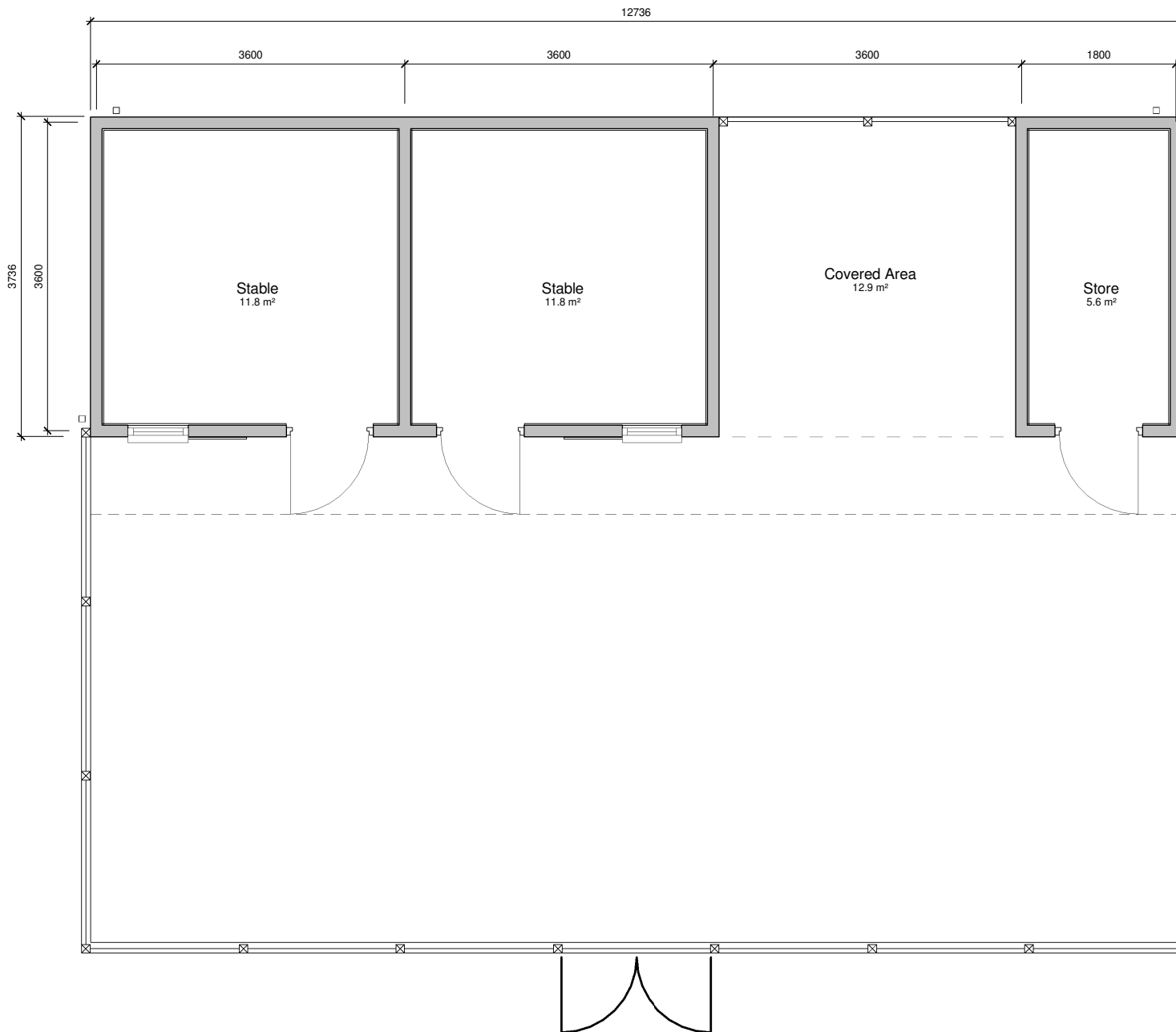

Floor Plan
1 : 50

○ CORIN YARROW ARCHITECT
■ DRAWING NOT TO BE SCALED.
■ REPORT ERRORS & OMISSIONS TO ARCHITECT.
■ CHECK ALL DIMENSIONS ON SITE
■ DRAWING TO BE READ IN CONJUNCTION WITH THE HEALTH AND SAFETY PLAN AND ALL RELEVANT RISK ASSESSMENTS

Stable Specification

Walls - pressure treated timber shi lap exterior cladding with 'golden brown' preservative, with 1 course of engineering bricks as a base.

Interior 'kickboard' lining 1.2m high WBP plywood.

Roof - Black Onduline corrugated bitumen roof sheets.

Rainwater goods - Black half round UPVC guttering and downpipes

Floor to stable and fenced enclosure - 150mm agricultural grade concrete (C35/C40) on top of 150mm hardcore sub-base. Laid with a slight fall away from the stable building

B	30.03.20	CY	Client details updated	CY
A	15.03.20	CY	Revised following client comments	CY

REV.	DATE	DRN.	CHKD.
------	------	------	-------

PROJECT				
The Great Barn				
CLIENT				
Ms C. Rabin + Mr M. Bateman				
DRAWING				
Stable - Floor Plan				
SCALE	SHEET SIZE	DRAWN	CHECKED	DATE
1 : 50	@ A3	CY	CY	08.03.20

CORIN YARROW ARCHITECT
A: 19 Cross Lane, Marple, Stockport, SK6 6DJ
E: corin.yarrow@gmail.com
ARB: 071263i
arb Architects Registration Board

JOB No	DRAWING No	REVISION
20.004	100	B
STATUS	Planning	

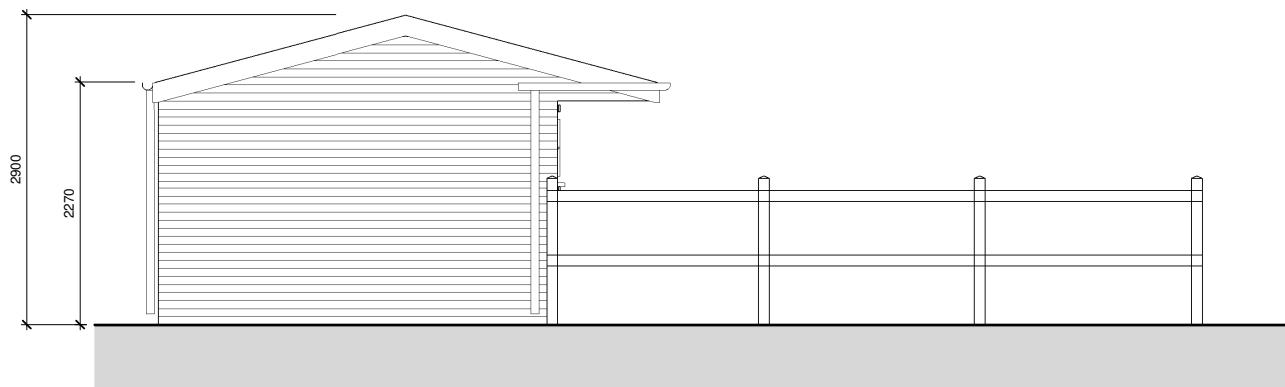

Elevation 1 - Side Elevation

1 : 50



Elevation 2 - Front Elevation

1 : 50

Stable Specification

Walls - pressure treated timber shiplap exterior cladding with 'golden brown' preservative, with 1 course of engineering bricks as a base.

Interior 'kickboard' lining 1.2m high WBP plywood.

Roof - Black Onduline corrugated bitumen roof sheets.

Rainwater goods - Black half round UPVC guttering and downpipes

Floor to stable and fenced enclosure - 150mm agricultural grade concrete (C35/C40) on top of 150mm hardcore sub-base. Laid with a slight fall away from the stable building

B	30.03.20	CY	Client details updated	CY
A	15.03.20	CY	Revised following client comments	CY

REV.	DATE	DRN.	CHKD.
------	------	------	-------

PROJECT				
The Great Barn				
CLIENT				
Ms C. Rabin + Mr M. Bateman				
DRAWING				
Stable - Elevations				
SCALE	SHEET SIZE	DRAWN	CHECKED	DATE
1 : 50	@ A3	CY	CY	08.03.20

CORIN YARROW ARCHITECT				
A: 19 Cross Lane, Marple, Stockport, SK6 6DJ				
E: corin.yarrow@gmail.com				
ARB: 071263i				
<div> <div>arb</div> <div>Architects Registration Board</div> </div>				

JOB No	DRAWING No	REVISION
20.004	101	B
STATUS		
Planning		

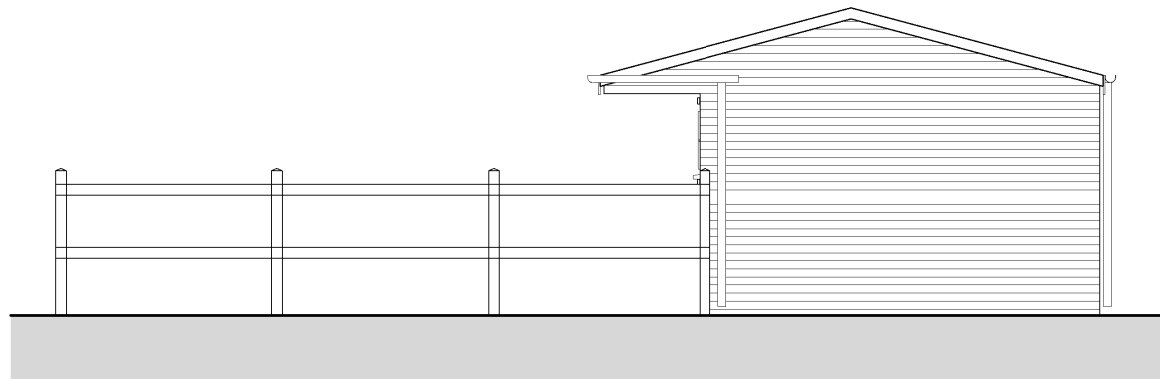

Elevation 3 - Side Elevation
1 : 50

Stable Specification

Walls - pressure treated timber shiplap exterior cladding with 'golden brown' preservative, with 1 course of engineering bricks as a base.

Interior 'kickboard' lining 1.2m high WBP plywood.

Roof - Black Onduline corrugated bitumen roof sheets.

Rainwater goods - Black half round UPVC guttering and downpipes

Floor to stable and fenced enclosure - 150mm agricultural grade concrete (C35/C40) on top of 150mm hardcore sub-base. Laid with a slight fall away from the stable building

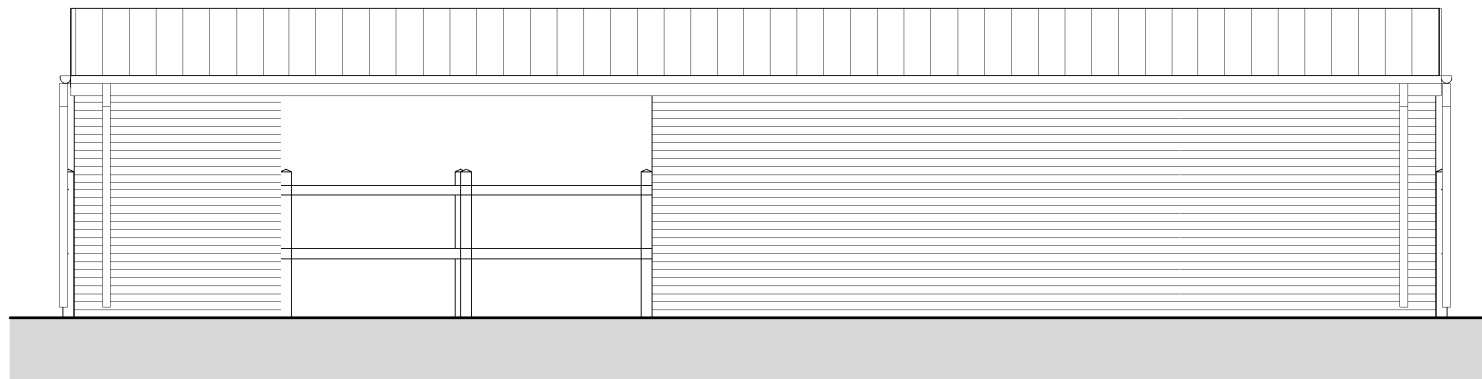

Elevation 4 - Rear Elevation
1 : 50

REV.	DATE	DRN.	CHKD.
B	30.03.20	CY	Client details updated
A	15.03.20	CY	Revised following client comments

REV.	DATE	DRIN.			CHKD.
PROJECT					
The Great Barn					
CLIENT					
Ms C. Rabin + Mr M. Bateman					
DRAWING					
Stable - Elevations Sheet 2					
SCALE	SHEET SIZE	DRAWN	CHECKED	DATE	
1 : 50	@ A3	CY	CY	08.03.20	

CORIN YARROW ARCHITECT
A: 19 Cross Lane, Marple, Stockport, SK6 6DJ
E: corin.yarrow@gmail.com
ARB: 071263i
arb Architects Registration Board

JOB No	DRAWING No	REVISION
20.004	102	B
STATUS	Planning	



Site Plan - Proposed Field Shelter 1
1 : 200

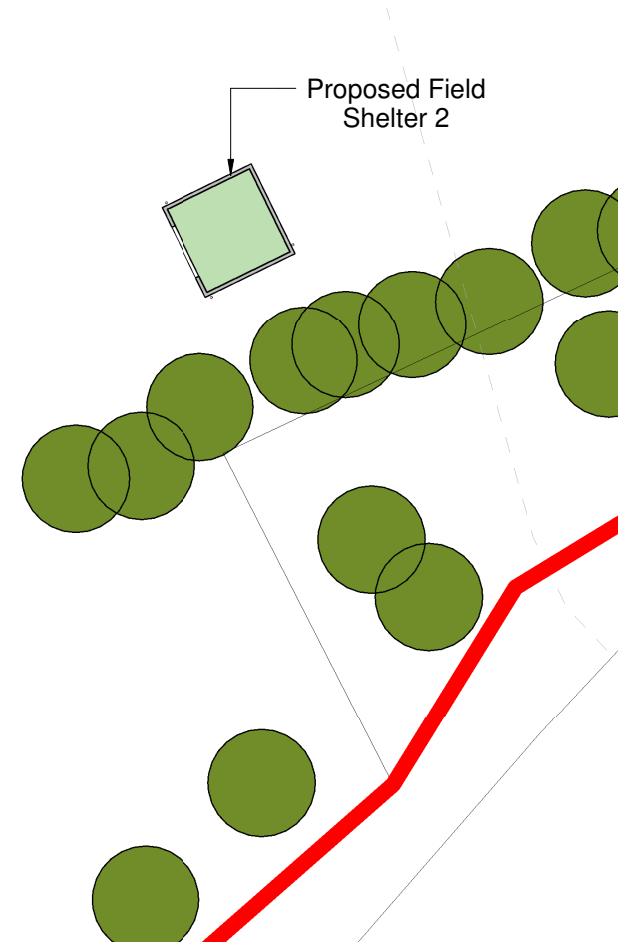

Site Plan - Proposed Field Shelter 2
1 : 200

CORIN YARROW ARCHITECT				
■	DRAWING NOT TO BE SCALED.	■	REPORT ERRORS & OMISSIONS TO ARCHITECT.	
■	CHECK ALL DIMENSIONS ON SITE	■	DRAWING TO BE READ IN CONJUNCTION WITH THE HEALTH AND SAFETY PLAN AND ALL RELEVANT RISK ASSESSMENTS	

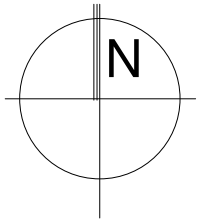

B	30.03.20	CY	Tree references added	CY
A	15.03.20	CY	Revised to Client comments and Planning issue	CY

REV.	DATE	DRN.	CHKD.
------	------	------	-------

PROJECT The Great Barn				
CLIENT Ms C. Rabin + Mr M. Bateman				
DRAWING Site Plan - Field Shelters				
SCALE 1 : 200	SHEET SIZE @ A3	DRAWN CY	CHECKED CY	DATE 06.03.20

CORIN YARROW ARCHITECT				
A: 19 Cross Lane, Marple, Stockport, SK6 6DJ				
E: corin.yarrow@gmail.com				
ARB: 071263i				



JOB No 20.004	DRAWING No 094	REVISION B
STATUS Planning		

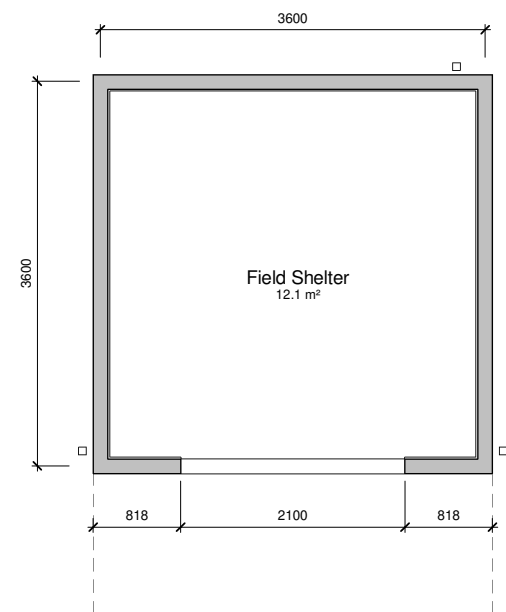

Floor Plan
1 : 50

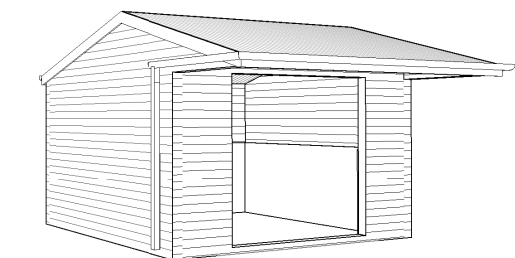
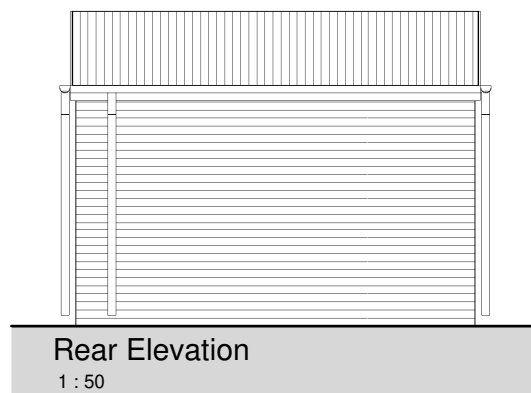
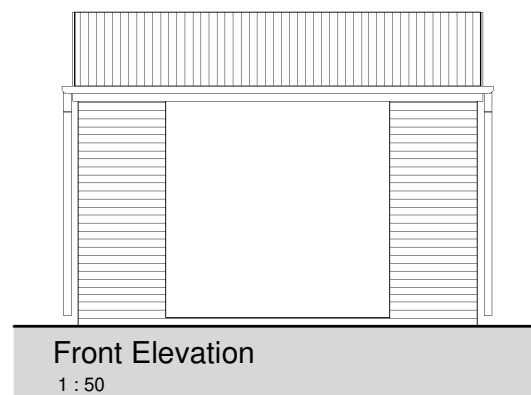

3D view

Exterior materials

Walls - pressure treated timber shiplap exterior cladding with 'golden brown' preservative.

Interior lining 1.2m high WBP plywood.

Roof - Black Onduline corrugated bitumen roof sheets

Rainwater goods - Black half round UPVC guttering and downpipes

Floor - placed on top of grass within a field

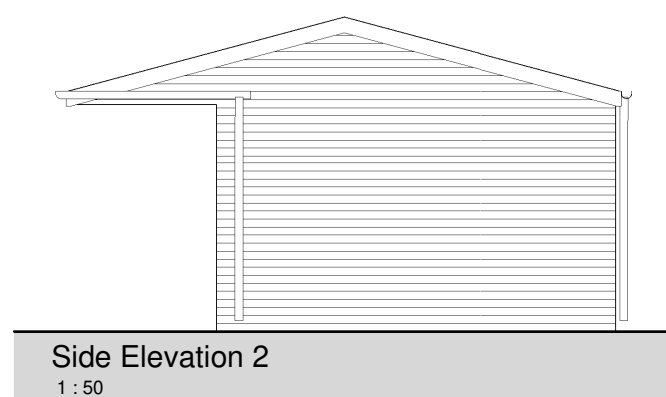
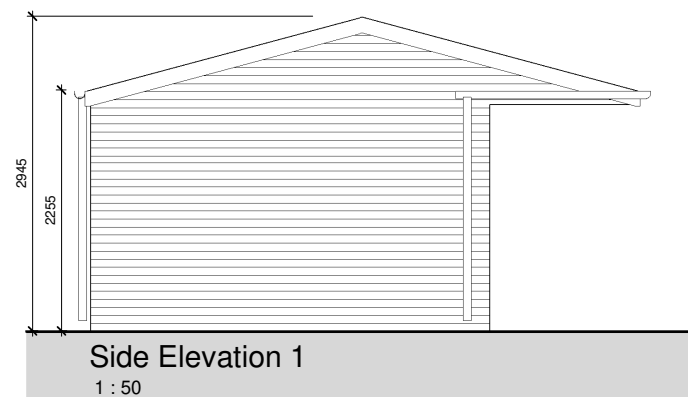

B	30.03.20	CY	Client details updated	CY
A	15.03.20	CY	Planning issue	CY

REV.	DATE	DRN.	CHKD.
------	------	------	-------

PROJECT				
The Great Barn				
CLIENT				
Ms C. Rabin + Mr M. Bateman				
DRAWING				
Field Shelter - Plans + Elevs				
SCALE	SHEET SIZE	DRAWN	CHECKED	DATE
1 : 50	@ A3	CY	CY	08.03.20

CORIN YARROW ARCHITECT
A: 19 Cross Lane, Marple, Stockport, SK6 6DJ
E: corin.yarrow@gmail.com
ARB: 071263i
arb Architects Registration Board

JOB No	DRAWING No	REVISION
20.004	110	B
STATUS	Planning	