

Client	Mr C Wild		
Job Title	Beeston Park Farm, Ridge End Fold, Marple, SK6 7EX Proposed Agricultural Straw Barn		
Drawing Title	Location Plan		
Date	03/02/2020	Scale	1:2500 at A2
Revisions		Dwg no.	Wild-20

Laurence R. Jay M.B.I.A.T.
Architectural Technologist
Beeston Park Lodge, Ridge End Fold
Marple, Stockport, Cheshire. SK6 7EX
Tel/Fax : 0161 427 2699
Mobile : 07818 404457

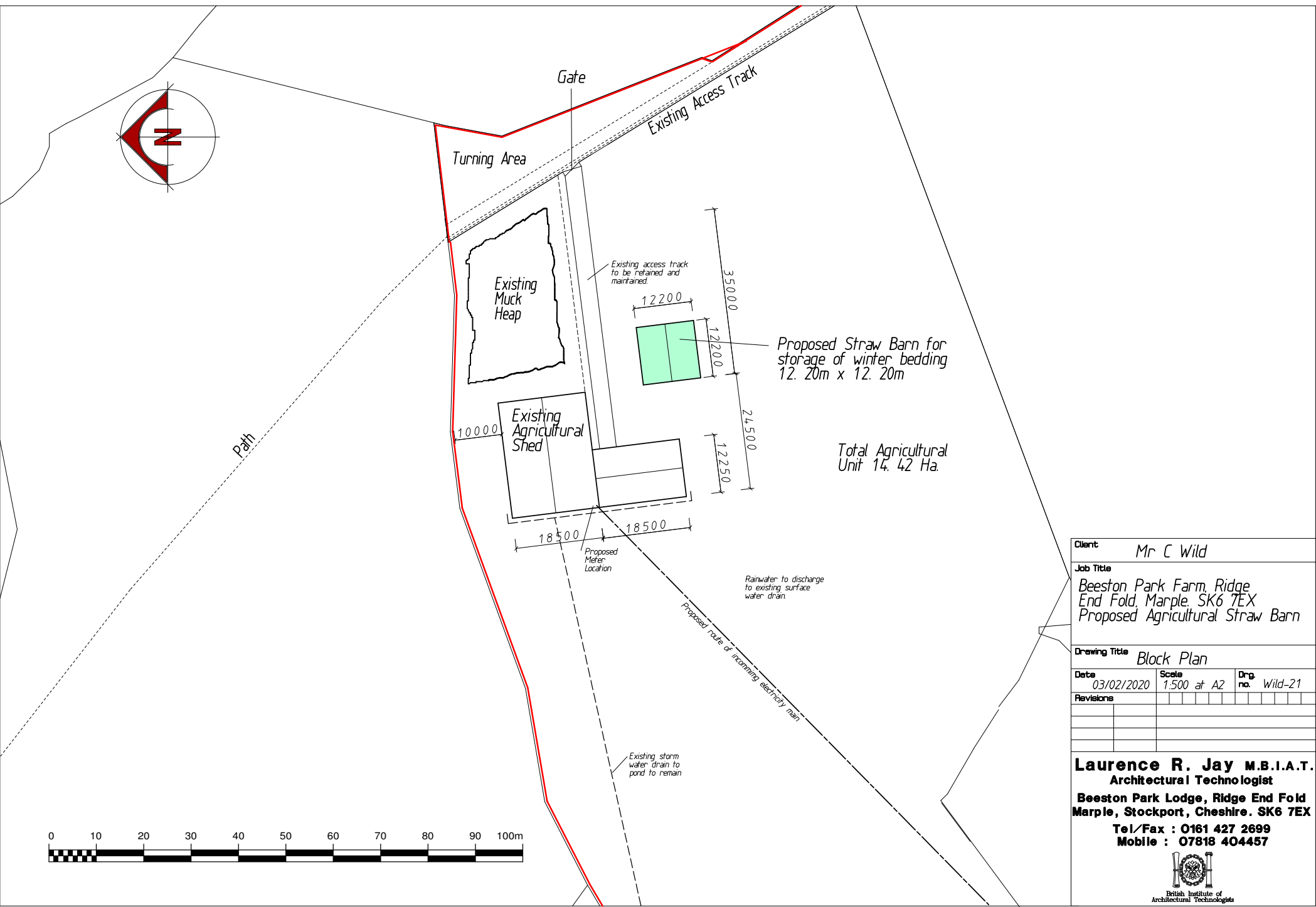

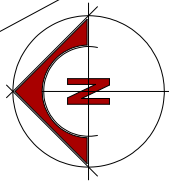

Total Agricultural Unit 14.42 Ha.

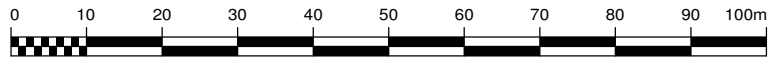

Client *Mr C Wild*
 Job Title *Beeston Park Farm, Ridge End Fold, Marple, SK6 7EX Proposed Agricultural Straw Barn*

Drawing Title *Block Plan*
 Date *03/02/2020* Scale *1:500 at A2* Dwg no. *Wild-21*
 Revisions

--	--	--	--	--	--	--	--	--	--

Laurence R. Jay M.B.I.A.T.
Architectural Technologist
Beeston Park Lodge, Ridge End Fold
Marple, Stockport, Cheshire. SK6 7EX
Tel/Fax : 0161 427 2699
Mobile : 07818 404457



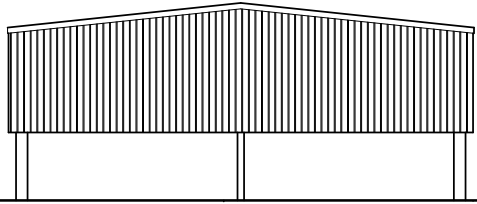

Rear Elevation

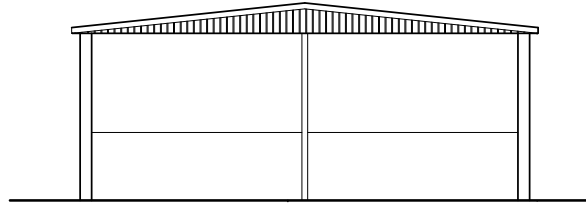

Front Elevation

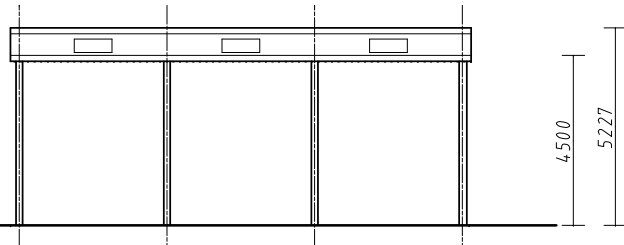

Side Elevations

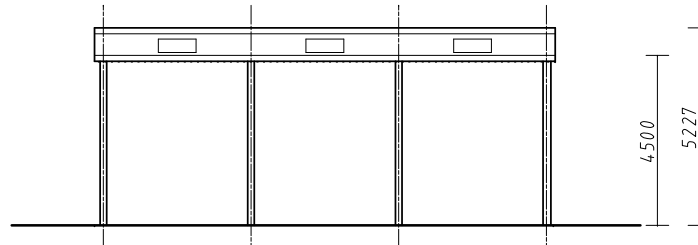

Side Elevations

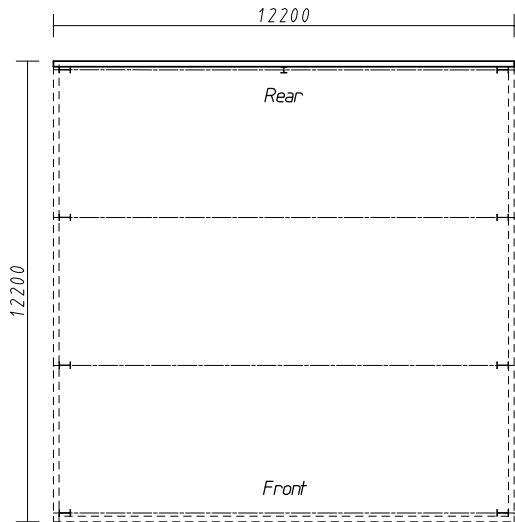

Floor Layout Plan

GENERAL DETAILS

Yorkshire boarding to rear wall and gable end pikes only, natural finish.
 Eternit Big 6 corrugated cement roof sheets in slate grey.
 Natural timber barge and fascia boards.
 Eaves gutter to be 125mm PVC on each long side
 with 4 No 80mm diameter downpipes to each side.

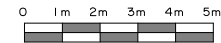

Client	Mr C Wild		
Job Title	Beeston Park Farm, Ridge End Fold, Marple, SK6 7EX Proposed Agricultural Straw Barn		
Drawing Title	Scheme Proposal		
Date	03/02/2020	Scale	1:100 at A2
Revisions		Drng no.	Wild-22

Laurence R. Jay M.B.I.A.T.
 Architectural Technologist
 Beeston Park Lodge, Ridge End Fold
 Marple, Stockport, Cheshire. SK6 7EX
 Tel/Fax : 0161 427 2699
 Mobile : 07818 404457

